GUERNSEY
BREEDERS' JOURNAL

February 7
1963

DEDICATED TO BREED PROGRESS

GOLDEN GUERNSEY MILK PRODUCTS

FOREMOST GUERNSEYS

Foremost Footprint

Foremost in Name and Breeding Fame

A SATISFIED CUSTOMER . . . A REPEAT CUSTOMER

Langwater Foremost

CONGRATULATIONS . . . Western Pennsylvania Artificial Breeding Cooperative, Clarion, Pa., On The Purchase Of Your Third FOREMOST-Bred Bull From The FOOTPRINT'S QUALITY Family.

FOREMOST HAPPY ACE — Born December 17, 1961

He will also be used in our herd through frozen semen.
THEY SAY . . . "TWO ARE BETTER THAN ONE"

ACE was selected to follow up his maternal brother, FOREMOST QUALITY'S J.C., now in service and doing exceptionally well at WPABC. They are thereby doubling up the great inheritance of his illustrious dam, FOOTPRINTS QUALITY, whose influence is also playing such an outstanding role in our herd . . . **see our March 7, 1963 advertisement for more information on this great cow family.**

HIS DAM . . . HEAD OF A STRONG FAMILY

Foremost Footprint's Quality (E '57) →
12291—630—Sr2—365—3x
17533—889—Jr4—365C—3x
19514—979—5yrs—365—3x
15212—729—7yrs—365—2x
15481—768—9HIR—365—2x
15058—720—10HIR—339—2x
16369—720—11HIR—365—2x
16021—712—12HIR—365—2x
13971—597—13HIR—365—2x
On retest — milking well.

Dam of 13 calves including a set of twins. 4 tested daughters — full sisters — 3 VG. 1 D. Another daughter is presently on test, and her latest calf, a heifer, was dropped December 13, 1962. She has 1 summarized son and 2 are now being proven in our herd.

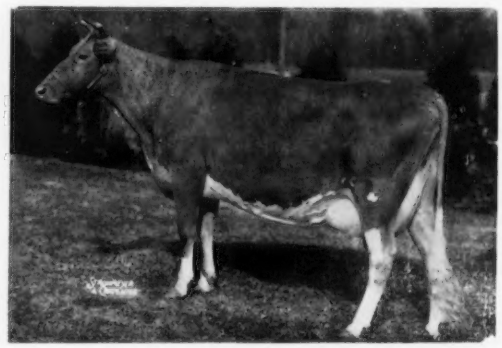

HIS SIRE'S FULL SISTER

HIS SIRE

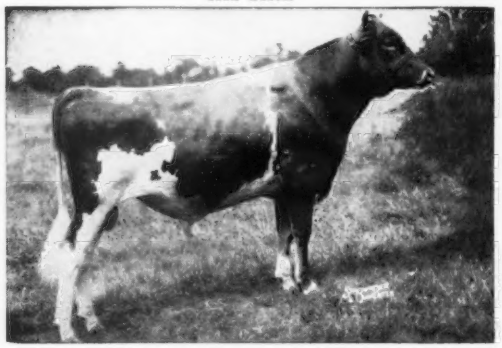

LushAcres Hermes' Happy Fella
10 daus., 10 rec. av. 11233—4.8%—541 (M.E.—305—2x), 8 cl. av. 83.9%. Sire of Foremost Happy J. Rose that sold in the 1962 Green Meadow Sale for $2,700. He is in heavy service, and we have a very large number of daughters. We also have 12 daughters by a son, and ACE will be used heavily.

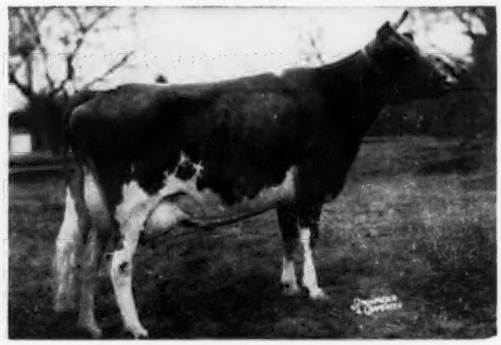

LushAcres Hermes' Norah (E '58)
14718—771—Sr2—365C—3x
15548—817—Sr3—365—3x
13017—683—6yrs—305—2x
Sold in 1957 for $2,100.

ACE will be given every opportunity to demonstrate his ability to transmit his rich heritage. See our next advertisement for other members of our FOOTPRINT'S QUALITY family, and a picture and the latest report on his maternal brother, QUALITY'S J. C.

Foremost Guernseys — both bulls and females — will be available for your consideration during 1963. Add Foremost blood to your herd — send for list of available stock.

FOREMOST GUERNSEYS

Department of Dairy Husbandry, University of Missouri, Columbia, Missouri — Telephone GIbson 9-9689
Farm located on Highway 40, eight miles west of Columbia
Address correspondence to Foremost Farm, R.R. 3, Columbia, Missouri
Telephones — Farm Office: GIbson 2-6276, Supt's. Residence: GIbson 2-5251

L. R. RAINEY	J. E. EDMONSON	A. C. RAGSDALE	BRYAN LAIL
Superintendent	Dept. Chairman	Professor Emeritus	Herdsman

Journal Advertising Gets Results . . .

It has helped these breeders . . . It can help you.

Vernon Mudgett, Deershorn Farm, Sterling Junction, Massachusetts, writes . . .

"I do believe that the Journal advertising program is worth while. Through this medium I have sold bulls into six or eight mid-western states. Also it has helped sell bulls, calves and females that have gone into consignment sales.

"It has been very interesting to receive letters from Guernsey breeders in different parts of the country indicating that they have followed my ads in the Journal for many years.

"Of course, you have to have the records and classification to go with the advertisements! The lifetime production records of my cows seem to have attracted the most interest."

Bob Sommers for Hazel H. Beach and Robert D. Sommers, Cogniac Farm, Route 3, London, Ohio, writes . . .

"I think that advertising is a definite must in being a successful pure bred cattle breeder. By what other means could you let people both far and near know what you are accomplishing as a pure bred cattle breeder for so little money.

"We have had two of our herd sires go into Artificial Units in the past ten years. An ad in the Journal definitely brought the buyers of one and helped on the other.

"My motto is 'the forgotten breeder quit advertising last year'."

Orville L. Brown, Brownies Guernsey Farms, R. 1, Box 417, Woodburn, Oregon, writes . . .

"I feel that Journal advertising is a must, on the road to success, in building and promoting a top Purebred Guernsey herd."

Charles J. Pritzl, Prestdale, Route 2, New Plymouth, Idaho, writes . . .

"While Journal advertising may not always bring immediate results, it will over a period of time give you prestige that will result in receiving much higher prices for your livestock – many times more than the cost of the advertising. It pays."

Arnold M. Pancratz, Elmwood Farm, R. R. 3, Dubuque, Iowa, writes . . .

"If you are not proud of your cattle and your breeding program, by all means do not advertise. But, if you are proud of your herd, your production records and the cattle you have bred, there is no better way to tell the world about it than continuous advertising in the Guernsey Breeders' Journal."

W. Arnold Kessler, Bay Meadows Farm, Route 1, Box 504, Galt, California, writes . . .

"Our herd was started in 1932 but until 1955 there was no advertising done. They were good cows because the 19 year DHIA herd average on 67 cows was 9564 milk and 458 fat, and the 47 dams of our Billy daughters classified 85.7%. **We knew they were good cows but no one else did.**

"In 1958 we started to advertise regularly in the Journal, making it a point to advertise what we had in our own herd, our cow families, herd sires, production, show winnings and classifications. We certainly believe advertising has done us a lot of good, not only from the selling standpoint, where it certainly has brought us premiums, but also from the interest we have received from all over the country, keeping us in contact with many breeders and people interested in Guernsey cattle.

"We also use the Journal Advertising from other herds to help us in our breeding program. We study herd sires and herds that advertise in the Journal. **If they aren't advertised we don't know about them.** We just sold a 3-month-old calf, Bay Meadow Elite's Joyce (Billy – Elite cross) at the Stanislaus County Sale for 4-H and FFA members only, for $515.00 to top the Sale. We know that if we didn't show, classify, test and **advertise**, we would never sell our cattle for a premium. **Advertising does pay. We see it more and more.**"

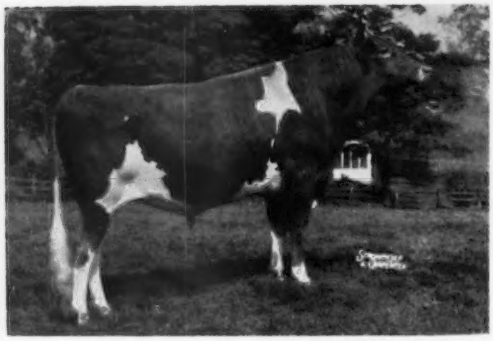

13 cl. daughters av. 85.2

Mulhocaway Butterfat Dolphin

Now Available at NOBA

The bull that is to follow in the footsteps of
Mulhocaway Beauty Butterfat — Gold Star Sire —
93 cl. daughters av. 84.4

His Sire

Mulhocaway Beauty Butterfat
Gold Star Sire

His Dam

Clearland Butterfat Dolly
Excellent

We in New Jersey feel that we have found the bull to carry on where **Mulhocaway Butterfat Hollirex** — Gold Star Sire — left off. His 103 cl. daughters av. 82.8.

Hollirex's latest DHIA listing:

303 AI daus., 574 records	9474	4.7	448
259 daus. with herdmates 505 records	9587	4.7	454

Call Collect on Dolphin Semen Orders 201-735-7128 or write

NEW JERSEY COOPERATIVE BREEDERS ASSN., INC.
Annandale, New Jersey

Index Of Advertisers

Aldale's Farm — Ohio 179
American Breeders' Service — Ill. ....Dir. 30, 31
Angstman Guernsey Farm — Minn. ....Dir. 14
Ar-Mar Farm — Iowa ....Dir. 25
Badger Breeders Co-Op. — Wis. 181
Beaufort Farm — Md. 211
Boe Ridge Farm — Iowa ....Dir. 23
Bonanza — Idaho 177
Carmil Farm — Minn. ....Dir. 7
Castle Brook Farm — N. J. ..214, 215
Cedar Crest Farm — Iowa ....Dir. 25
Central States Sales Co. — Texas 208
Coldstream Farm — Mich. 216
Cross Lea Farm — Minn. ....Dir. 12
Curtiss Breeding Service, Inc. — Ill. ....Dir. 28, 29
Dendel's Orchards — Mich. 216
Eastern Iowa Breeders — Iowa ....Dir. 19
Elmwood Farm — Iowa ....Dir. 32, III Cover
Emroy Farm — N. Y. 210
Erwin, Francis K. — N. H. 208
Far View Farm — Minn. ....Dir. 7
Foremost Guernseys — Mo. ....II Cover
Franklin Serum Co. — Colo. 208
Garnavillo Guernsey Farm — Iowa ....Dir. 27
Garey Cattle Sales — Pa. 182
Gayoso View Farm — Miss. ..III Cover
Gold Banner Farm — Ohio 179
Grain Meadow Guernsey Farm — Ind. 212
Granger Sales Co. — Conn. 206
Green Hill Farm — Minn. ....Dir. 14
Green Needles Farm — Minn. ....Dir. 17
Green Valley Farm — Iowa ....Dir. 24
Guerngold Farm — Iowa ....Dir. 23
Guernsey Breeders' Journal — N. H. 169, 175
Hempeler's Guernsey Farm — Iowa ....Dir. 24
Highland Farm — Minn. ....Dir. 15
Hilldale Farm — Minn. ....Dir. 7
Hipark Guernsey Farms — Minn. ....Dir. 11
Hycrest Farm — Kans. 206
Ideal Guernsey Farm — N. J. 172
Johnson & Johnson — Mo. 207
Kem-Mar Farm — Ohio 179
Kenmon Farm — Iowa ....Dir. 25
Kentucky National Show & Sale — Ky. 182
Kern Guernsey Farm — Minn. ....Dir. 8
Koronis Guernseys — Minn. ....Dir. 9
Lamaro Farm — Minn. ....Dir. 17
Lanehaven Farm — Iowa ....Dir. 23
Lawguern Farm — Minn. ....Dir. 11
Lenull Farm — Minn. ....Dir. 10
Maple Lawn Farm — Mich. 216
Maple Leaf Farm — Minn. ....Dir. IV Cover
Maywood Road Guernsey Farm — Minn. ....Dir. 16
Meadow View Farm — Minn. ..Dir. 16
Melchert Farms — Minn. ....Dir. 9
Merryman Co., The — Md. ....IV Cover
Mesaba Guernsey Farm — Minn. ....Dir. 14
Michigan Guernseys — Mich 216
Minnesota, University of — Minn. ....Dir. 18
Morkassel Farm — Minn. ....Dir. 19
N. J. Cooperative Brs. Assn., Inc. —N. J. 170
New York Guernseys — N. Y. 210
Oak Grove Farm — Minn. ....Dir. 15
Oak Leaf Farm — Ore. 211
Oakvale Farm — Minn. ....Dir. 8
Ohio Guernseys — Ohio 179
Old Farmstead — Iowa ....Dir. 26
Pfizer & Co., Charles — N. Y. 209
Pine Grove Farm — Iowa ....Dir. 20
Pine Grove Farm — Minn. ....Dir. 6
Pine Grove Farm — N. Y. 210
Pine Knoll Farm — Minn. ....Dir. 16
Pine Ridge Farm — Minn. ....Dir. 12
Pond Vista Farm — Iowa ....Dir. 24
Ran-El Co., Inc. — Calif. 208
Ridgeroll Farm — Minn. ....Dir. 9
Rosebud Farm — Iowa ....Dir. 21
Rosewood Farm — Ill. 213
Sanitary Farm Dairies, Inc. — Minn. ....Dir. 13
Schwinghamer Guernsey Farm — Minn. ....Dir. 6
Sharon Maples Farm — Minn. ....Dir. 15
Silver Harvest Farm — Minn. ....Dir. 6
Spruce Shadows Farm — Minn. ....Dir. 13
Squibb & Sons, E. R. — N. Y. 205
Stede Well Farm — Iowa ....Dir. 22
Strohmeyer, Jr., H. A. — N. Y. 206
Suneslope Farm — Iowa ....Dir. II Cover
Technical Industries — Fla. 204
Thompson Farm — Minn. ....Dir. 17
Three Cliffs Farm — Minn. ....Dir. 11
Transcript Printing Co. — N. H. ..208
Turtle Creek Farm — Minn. ....Dir. 12
Valleyland Farm — Minn. ....Dir. 18
Van Dervort Studio, The — N. Y. ..206
Van Dyke Guernsey Farm — Minn. ....Dir. 17
Van's Lucky Acres — Mich. 216
Vary, E. E. — Ill. 208
Viaduct Farm — Minn. ....Dir. 8
VioBin Corporation — Ill. 206
Wallaine Farm — Iowa ....Dir. 19
Wetmore, Fred C. — Ohio 208
Woodruff Farm — Iowa ....Dir. 27
Wynola Farm — Iowa ....Dir. 20

IT HAPPENED 20 YEARS AGO

Guernsey Activities As Reported In The February, 1943, Journals

MAJOR MARK H. GALUSHA, who has been serving in the Army Quartermaster Corps, has been promoted to the Army general staff. Mark and his father, Arthur, are the owners of Coronation Farm, Williamstown, Massachusetts. Before going into the Army he was Commissioner of Agriculture for the State of Massachusetts. Mark was a former graduate of West Point.

J. T. O'Brien, who with his son, Russell, owns Brian Boru Farm, Harlingen, N. J., and manager Harry Norton, made a quick trip to Ohio recently. They visited the herds owned by Leland Bingham and Walter Willyard, of Ravenna, and Thomas Harville, of Macedonia. Six cows were purchased from these herds. They also attended the meeting of the Chagrin Valley Association. Time was also found to visit Franchester Farm at Lyndhurst.

"Gas rationing empties Milk Jug," reports the Milwaukee Journal, so bovine stars go on auction block with Gavin McKerrow watching and quietly sobbing into his glass of milk. For several years the GOLDEN GUERNSEY Milk Jug near Milwaukee has provided city people with a view of bossy being milked de luxe, as well as providing food and dairy products in competition with outlying beer taverns.

Jerry Spencer, who for several years was connected with Iowa State College and then was with the Sugar Creek Creamery Company, is now on his Clermont Bend Farm, Clermont, Iowa, and is building up one of the best herds in Iowa. Last year the herd averaged 488 lbs. of fat.

H. F. Krimendahl, Celina, Ohio, owner of Sun-Blest Farms, recently visited several eastern herds, including Fairlawn Farms Company, Adelphia, N. J., where he purchased a heifer by Green Meadow Hornet, and Argilla Farm, Ipswich, Mass., where he purchased Argilla Primrose.

Otto Kline, manager at Pine Manor, Goshen, Ind., reports the sale of Douglaston Princess Charlotte, A.R., and Pine Manor King's Destiny to the Curtiss Candy Company, Chicago, Illinois. These two well-bred females should be a worthy addition to the good herd that Delbert H.

(Please turn to page 202)

Second Class postage paid at Peterborough, New Hampshire

Ideal Guernsey Farms

GOLDEN GUERNSEY

BUILDING ☆ FOR ☆ A ☆ CENTURY

THE WORLD'S LARGEST AND GREATEST PRODUCING HERD OF PUREBRED GUERNSEYS
NO BUSINESS TRANSACTED ON SUNDAY

IDEAL'S BEACON'S NORA

HIGHEST MILK AND FAT 305 DAY RECORD FOR THE BREED

25063 POUNDS MILK — 1301 POUNDS FAT — 12 YEARS 11 MONTHS — 305-3X

NATIONAL CLASS LEADER FIRST FOR BOTH MILK AND FAT

TOPS HER CLASS BY 2258 POUNDS OF MILK, 186 POUNDS OF FAT

TOTAL PRODUCTION, 10 LACTATIONS, 3,399 DAYS
183,873 POUNDS MILK, 9,376 POUNDS FAT
EXCELLENT 1962

Highest Monthly Milk Production On AR ..... 3118.5 lbs. milk (April)
Highest Monthly Fat Production on AR ..... 155.92 lbs. fat (April)
Highest AR Test Day For Milk ..... 104.5 lbs. milk April 11
Highest Daily Milk Production Of Breed ..... 108.6 lbs. milk March 31

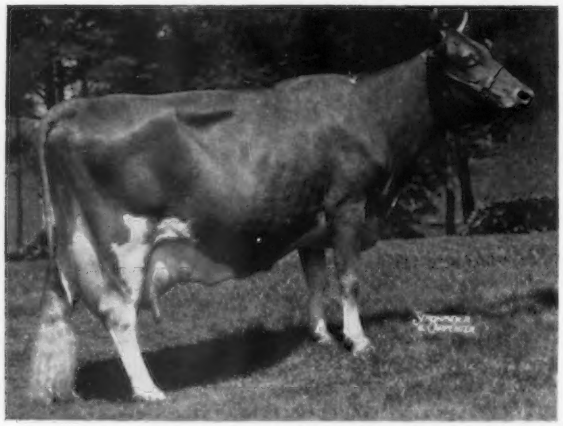

IDEAL'S BEACON'S NORA (E '62)

13807—661—Jr2—365C—3x
16908—828—Sr3—365C—3x
*20395—*1001—Sr4—365C—3x
16407—825—5yrs—365C—3x
19492—986—6yrs—365C—3x
16694—*875—8yrs—305—2x
16646—*887—9yrs—305—2x
15058—788—10yrs—294—3x
23403—1224—11yrs—365—3x
25063—1301—12-11—305—3x

NORA is out of Welcome Lane's Nina, 5 records, 2 were former Class Leading records, including records up to 16960—898—11yrs—365—3x. ★ **GOLD STAR DAM** ★, **dam of 8 tested daughters, 6 are full sisters by Beacon.**

NORA IS A FULL SISTER TO
IDEAL'S BEACON'S NINA
Liebers Trophy Winner, 1960

13310—702—Jr2—365C—3x, 15176—*880—Jr3—365C—3x, 18564—*1063—Sr4—365C—3x, 20385—*1223—5yrs—365—3x, 20195—*1210—7yrs—365C—3x, 19363—1086—8yrs—365C—3x, 18251—1059—9yrs—365C—3x, 16329—970—10yrs—365—3x, 15741—866—12yrs—305—3x, 12913—756—13yrs—365—3x, 10572—668—14yrs—341—3x

11 lactations, 3,931 days, 180,799 lbs. milk, 10,483 lbs. fat.

She is dam of 3 daughters, 2 were class leaders, 1 Excellent (see opposite).

NINA DAUGHTERS

Ideal's Superior's Ninon
17009—*1020—Jr2—365—3x
*21632—*1218—Sr3HIR—365—2x
*20754—*1131—Sr4HIR—365—2x
Tarbell Trophy Winner, 1961

Full sister to
Ideal's Superior's Nina (VG '62)
12275—760—Sr2—365C—3x, 15727—*981—Sr3—365C—3x, 19057—*1168—Sr4—365—3x, 19083—1172—6yrs—365—3x, 18016—1149—7yrs—365—3x, 19492—1189—8yrs—365—3x

Ideal's Teton's Ninon
Excellent 1962
10931—621—Jr2—305—3x

"IT'S ALL IN THE RECORDS"

JACOB TANIS & SONS, Proprietors
JOHN TANIS, D. V. M.
LLOYD B. SIMMONS, Herdsman

IDEAL GUERNSEY FARMS
Augusta-Sussex County-New Jersey

The American Guernsey Cattle Club

OFFICERS AND BOARD OF DIRECTORS

Gavin W. McKerrow, Pewaukee, Wis., President, '66.
Lloyd S. Riford, Auburn, N. Y., Vice-President, '65.
Lloyd B. Wescott, Box 73, Rosemont, N. J., 2nd Vice-President, '63.
Robert D. Stewart, Secretary-Treasurer.
Kenneth A. Brighton, Attorney.
Merritt H. Adamson, Camarillo, Calif., '67.
Frank D. Brown, Jr., Port Deposit, Md., '66.
George M. Dynes, Mount Vernon, Wash., '64.
Raymond Goeringer, Lake Louise Farm, Dallas, Pa., '65.
J. B. Guess, III, Denmark, S. C., '67.
Otto H. Liebers, Lincoln, Nebr., '64.
Jack Lively, 11200 Denton Drive, Dallas 29, Texas, '63.
Wendell C. Locke, Kalamazoo, Mich., '65.
John Lyman, Middlefield, Conn., '66.
W. H. Odlum, Roselle, Ill., '67.
James C. Walker, Stoneville, Miss., '64.
Howard J. Ziegler, Clyde, Ohio, '63.
(Year indicates Board term expiration.)

ADMINISTRATION

Robert D. Stewart, Secretary-Treasurer.
Herbert C. Nichols, Office Manager and Asst. Comptroller.
John A. Fitzgerald, Head Mailing and Maintenance.

COMPTROLLER

F. Russell Abbott.

HERD REGISTER

Irving F. Nichols, Director.

PRINTING

Leonard E. Cashion, Director.

PEDIGREES AND CLASSIFICATION

Clarence W. Greenie, Director.
Lawrence O. Colebank, Official Classifier, 1 Circle Hill Drive, Knoxville 19, Tenn.
J. McK. Jeter, Asst. Classifier, P. O. Box 394, Zephyrhills, Fla.

PRODUCTION TESTING

Socrates Kereazis, Director.

IBM

George N. Eastman, Director.

GUERNSEY BREEDERS' JOURNAL

Richard G. Price, Managing Editor.
John R. Wheeler, Advertising Manager.
Arlene M. Delaney, Asst. Editorial.

PROMOTION

Bill Maynard, Director.

EXTENSION

Ballard K. Bennett, P. O. Box 1701, Texarkana, Texas. Territory: Arkansas, Louisiana, Mississippi, Oklahoma, Tennessee (area west of Tenn. River) and Texas (except extreme southwestern tip).
George W. Chambers, 515 S. Lincoln St., Owatonna, Minn. Territory: Iowa, Kansas, Minnesota, Missouri, Nebraska, North Dakota, South Dakota and Wisconsin.
M. L. Dawdy, 314 Robertson Bldg., 4th and Main Sts., Lafayette, Ind. Territory: Illinois, Indiana, Kentucky, Michigan and Ohio.
A. Wendell Fuhriman, Room 1, Thatcher Bldg., Logan, Utah. Territory: Arizona, California, Colorado, New Mexico, Nevada, Southwestern Texas and Utah.
C. J. Jacobs, 203 Lanier Bldg., P. O. Box 46, West Point, Ga. Territory: Alabama, Florida, Georgia, North and South Carolina and Tennessee (except area west of Tenn. River).
Elmer J. Meadows, Room 302, Corbett Bldg., Portland 4, Ore. Territory: Idaho, Montana, Oregon, Washington, and Wyoming.
Samuel F. Minor, 411 North St., Millersburg, Pa. Territory: Delaware, District of Columbia, Maryland, New Jersey, Pennsylvania, Virginia and West Virginia.
H. Joseph Pendergast, 3 Main St., Cobleskill, N. Y. Territory: New York.
Merrill P. Richey, 43 Hope Ave., Worcester, Mass. Territory: Connecticut, Maine, Massachusetts, New Hampshire, Rhode Island and Vermont.

GUERNSEY BREEDERS' JOURNAL

IN THIS ISSUE FEBRUARY 7, 1963

Vol. III — No. 3

FEATURE ARTICLES

174 **Have A Long-Range Merchandising Program** —By R. G. Price
183 **The Secretary's Page**—By R. D. Stewart
184 **Will Other Beverages Continue To Outdistance Milk In Growth?**—By Robert J. Wallace
188 **Kentucky National Show and Sale** —By M. L. Dawdy
189 **Open Forum Discussion**—Part II.
194 **How To Compute Sire Summaries** —By Socrates Kereazis
195 **New Jersey Annual Meeting**—By Samuel F. Minor
195 **Arkansas Annual Meeting**—By Ballard K. Bennett
196 **Oklahoma Annual Meeting**—By Ballard K. Bennett
196 **Capital District Meeting**—By Dallas Prouty
197 **Elkhart County, Ind., Tour**—By M. L. Dawdy
198 **He Made A Cattle Van From An Old School Bus**

DEPARTMENT INDEX

171 **Index of Advertisers**
178 **GOLDEN GUERNSEY News**
180 **Classification Schedule**
199 **Class Leaders**
Ideal's Beacon's Nora, Grayce Farms Foremost's Vestal, Old Homestead June, Gayoso View Fame's Jane, Gay's Fancy Lass, Rutter Bros. Idea's Pauline, Ideal's Superior's Susan
201 **Gold Star Sires**
Riverview Malita's Promise, Northern Astor's Majesty, Rosewood Diamond's Souvenir, Denny-Dale Lucky Boy, Chedco Sampson, Greystone Fancy King, Fairlawn Blanche's Actor, Sunnymede Hornet's Lord
201 **New Members**
202 **Gold Star Dams**
Yellow Creek Gem's Levity, Locust Grove Mazie F., Suneslope's A.P. Elva, Suneslope's Dorcas, Brownies Farms Ocie, Burkeville Emory's Elna
253 **What The Cows Are Doing On Official Test**

THE COVER

Scene at Highfield Farm, Rodney O. Unz, owner, Sharon, Connecticut

Subscription Price: United States, $2.00 per year.
Outside United States, $4.00 per year.

CLOSING DATES FOR ADVERTISING COPY
7th of the month preceding for issue of the 7th.
23rd of the month preceding for issue of the 23rd.
(Each issue is mailed eight days before date of publication)

Published the seventh and twenty-third of each month by The American Guernsey Cattle Club, 70 Main St., Peterborough, New Hampshire.

Any address changes should be sent to Guernsey Breeders' Journal, 70 Main St., Peterborough, N. H.
Telephone: 603-924-3344

On A Highly Selective Sales Market It Is Well To Have A Long-Range Merchandising Program

MANY dairymen who depend on merchandising livestock as a source of part of their income, should recognize that the present market is highly selective. There is nothing to indicate that the market will become less selective, and dairymen should do some long-range planning on their selling program.

It is well to select the animals that will be offered for sale well in advance, and offer them at the proper stage of lactation when the demand will be greatest. Be sure the animals are halter broken, and have them well fitted. Get pictures of the animals you plan to sell. Advertise them well, and feature their families.

Auction sales are not the place to sell your low producers or cows with serious type faults which hinder their usefulness. These borderline cows, and below average producing cows, move hard and at prices, in most instances, not much over beef value.

There is no surplus of top quality cattle, and the good ones are always in demand. Prospective buyers seek the good ones and do not need to buy cattle that do not please them and meet their herd needs. Buyers today, more than ever, seek better, more efficient cows. Efficient production of a *better quality product* is most essential in order to compete for the consumer's dollar.

In the ever-increasing need for greater efficiency, not only in cattle, but also in machinery, methods and manpower, the mere increase in cattle numbers no longer is the answer for most dairymen. Present conditions have caused a trend away from breeding establishments and toward more commercial dairies. This is a matter for concern, for surely we need these great breeding establishments.

These units are the source of seed stock and superior germ plasm that enables the breed to advance and improve. Dairymen look to these breeding herds for their source of breeding and inheritance that will enable all to get higher production, better type, and develop cattle that will be sought after at both private treaty and public auction.

Richard G. Price

Golden Guernsey, Inc.

OFFICERS
Gavin W. McKerrow, Pewaukee, Wis., President, '66.
Lloyd S. Riford, Auburn, N. Y., Vice-President, '65.
Robert D. Stewart, Secretary-Treasurer.
F. Russell Abbott, Comptroller, Ervin F. Diamond, Asst.

GOLDEN GUERNSEY COMMITTEE
Frank D. Brown, Jr., Chairman, Port Deposit, Md., '65.
Merritt H. Adamson, Camarillo, Calif., '63.
Otto H. Liebers, Route 1, Lincoln 2, Nebr., '64.
Jack Lively, 11200 Denton Drive, Dallas 29, Texas, '64.
Gavin W. McKerrow, Pewaukee, Wis., '65.
James C. Walker, Stoneville, Miss., '63.
(Year indicates Committee term expiration.)

ADMINISTRATION
W. Donald Moffat, Director of Milk Sales.
Mike Stuhlsatz, Representative.
Ida L. Schmid, P. O. Box 182, Tallevast, Fla., Representative.

FIELD REPRESENTATIVES

FLORIDA
J. Mck. Jeter, P. O. Box 394, Zephyrhills, Fla.

MICHIGAN
Elliott W. Hawkes, Abbey Apartments, Apt. 4, 728 West Lenawee St., Lansing, Mich.

TRI-STATES
Darrell Ehrlich, 330 W. Broadview Drive, Lincoln 5, Nebr.

STATE REPRESENTATIVES

CALIFORNIA
Arthur W. Telfer, Sec.
California G. C. C., Inc., P. O. Box 713, Sutter Creek, Calif.

ILLINOIS
George A. Campbell, Jr., Field Sec., Illinois G. B. A., Inc., 5 North River Street, Batavia, Ill.

INDIANA
Robert E. Jones, Sec.
Indiana G. B. A., 412 Robertson Bldg., Lafayette, Ind.

MARYLAND
R. A. McLaughlin, Field Sec., Maryland Co-op. G. B. A., Box 247, Lutherville, Md.

MISSOURI
G. B. Secker, Field Representative, Missouri G. B. A., Palmyra Rd., Rt. 2, Hannibal, Mo.

NEW ENGLAND
Merrill P. Richey, 43 Hope Ave., Worcester, Mass.

NEW JERSEY
Wm. M. Nulton, Jr., Field Sec.
Louis Gruninger, Asst. Field Sec.
New Jersey G. B. A., New Jersey Agricultural Exp. Sta., New Brunswick, N. J.

NEW YORK
H. Joseph Pendergast, Business Manager, New York State G. B. Co-Op., Inc., 3 Main St., Cobleskill, N. Y.

NORTH AND SOUTH CAROLINA
Mack H. Alman, Field Representative, North and South Carolina G. B. Associations, P. O. Box 1961, Spartanburg, S. C.

OHIO
Philip E. Moore, Executive Sec.
Ronald Eberhard, Golden Guernsey Representative.
Ohio G. B. A., P. O. Box 289, Worthington, Ohio.

PENNSYLVANIA
William H. Juzi, Business Manager.
Arthur L. Mulford, Golden Guernsey Sales Representative.
John F. Blyholder, Jr., Northeastern Fieldman.
Pennsylvania G. B. A., P. O. Box 458, Camp Hill, Pa.
Charles W. Van Horn, Southeastern Fieldman, R. D. 2, Lansdale, Pa.
Willard W. Walton, Western Fieldman, 540 Hemlock Drive, Greensburg, Pa.

VIRGINIA
K. M. Mace, Field Sec., George R. Pankey, Asst., Virginia G. B. A., 4901 West Clay St., Richmond 30, Va.

WISCONSIN
John A. Lindsey, Field Sec., Wisconsin G. B. A., Box 14, Waukesha, Wis.

SEND IN YOUR SPACE RESERVATION

EARLY FOR SPRING DIRECTORIES

Annual Meeting Directory — To be published in the April 7 issue.

Closing date, March 7, 1963. States to be included in this directory are —

Arizona, California, Colorado, New Mexico, Nevada, Southwestern Texas, and Utah.

Pennsylvania State Directory — To be published in the April 23 issue. Closing date, March 23, 1963.

The cost of these directories has been planned on a "Package Basis" — that is, your advertisement, the directory, and the Journal reprint for mailing to breeders in your state, are all covered by these rates.

2 Pages . . . $225

1 Page.....$125	½ Page.....$70
¼ Page.....$ 42	⅛ Page.....$28

DON'T EVER FORGET

The man who tells the story best and who works at the business of selling and merchandising is getting increased dollar profits from the sale of bulls and surplus stock.

Assistance gladly given in preparing advertising copy — Just send us the information.

The Journal

YOUR GUERNSEY CALENDAR

FEBRUARY							MARCH						
S	M	T	W	T	F	S	S	M	T	W	T	F	S
..	..	..	..	..	1	2	..	..	..	..	..	1	2
3	4	5	6	7	8	9	3	4	5	6	7	8	9
10	11	12	13	14	15	16	10	11	12	13	14	15	16
17	18	19	20	21	22	23	17	18	19	20	21	22	23
24	25	26	27	28	..	..	24	25	26	27	28	29	30
..	..	..	..	..	..	..	31	..	..	..	..	..	..

APRIL							MAY						
S	M	T	W	T	F	S	S	M	T	W	T	F	S
..	1	2	3	4	5	6	..	..	..	1	2	3	4
7	8	9	10	11	12	13	5	6	7	8	9	10	11
14	15	16	17	18	19	20	12	13	14	15	16	17	18
21	22	23	24	25	26	27	19	20	21	22	23	24	25
28	29	30	..	..	..	..	26	27	28	29	30	31	..
..	..	..	..	..	..	..	..	..	..	..	..	..	..

Sales

FEBRUARY

Feb. 18. Riverview Farms Dispersal, George M. Dynes, owner, at the Fairgrounds, Mt. Vernon, Wash. Sale managed by The Merryman Company, Sparks, Md.

Feb. 21. 191st Special Guernsey Sale, Sales Pavilion, Lancaster, Pa. Sale managed by the Pennsylvania G. B. A., P. O. Box 458, Camp Hill, Pa.

MARCH

March 2. Complete Dispersal Wil-O-Way Farm Guernseys, Est. George J. Polivka, Naperville, Ill. For catalogs write the Illinois G. B. A., 5 North River St., Batavia, Ill.

March 5. Guernsey and Equipment Dispersal, C. I. Cohee, owner, Concordville, Pa., at the farm. Sale managed by the Pennsylvania G. B. A., P. O. Box 458, Camp Hill, Pa.

March 16. Annual Connecticut Foundation Dairy Calf Sale for 4-H and FFA Members, Ratcliffe Hicks Arena, University of Connecticut, Storrs, Conn.

March 19. 10th Annual Newberry Guernsey Sale, Fairgrounds, Newberry, S. C. Sale managed by the North Carolina G. B. A. and South Carolina G. C. C., P. O. Box 1961, Spartanburg, S. C.

March 21. 192nd Special Guernsey Sale, Sales Pavilion, Lancaster, Pa. Sale managed by the Pennsylvania G. B. A., P. O. Box 458, Camp Hill, Pa.

March 28. Kennersley Farm Dispersal, John L. and A. Charlotte Milne, owners, Church Hill, Md. Sale at Sales Pavilion, Lancaster, Pa., managed by the Pennsylvania G. B. A., P. O. Box 458, Camp Hill, Pa.

March 30. Ohio Bred Heifer Sale, Delaware, Ohio. Sale managed by the Ohio G. B. A., P. O. Box 289, Worthington, Ohio.

APRIL

April 6. 6th Junior Guernsey Calf Sale, University Park, Pa. Sale managed by the Pennsylvania G. B. A., P. O. Box 458, Camp Hill, Pa.

April 9. Western Pennsylvania Invitational Sale, Fairgrounds, Washington, Pa. Sale managed by the Pennsylvania G. B. A., P. O. Box 458, Camp Hill, Pa.

April 13. Washington 4-H and FFA Heifer Sale, Mt. Vernon, Washington.

April 17. Pacific Northwest Spring Classic, Multnomah Fairgrounds, Gresham, Ore.

April 18. 193rd Special Guernsey Sale, Sales Pavilion, Lancaster, Pa. Sale managed by the Pennsylvania G. B. A., P. O. Box 458, Camp Hill, Pa.

April 20. Tri-State G. B. A. Junior Sale, Purebred Livestock Pavilion, Bristol, Va., 10:00 a.m.

April 22-23. Castle Brook Farm Dispersal, Frank Gumina, owner, Freehold, N. J. Sale managed by the Pate Sales Company, 2064 Lawrence Rd., Trenton 8, N. J.

MAY

May 1. The Guernsey Sale of the West, Arizona State Fairgrounds, Phoenix, Ariz. Sale managed by The Merryman Company, Sparks, Md.

May 3. 7th Annual Cleveland County Spring Guernsey Sale, Fairgrounds, Shelby, N. C. Sale managed by the North Carolina G. B. A. and South Carolina G. C. C., P. O. Box 1961, Spartanburg, S. C.

May 9. 14th Sire and Bred Heifer Sale, Exposition Grounds, West Springfield, Mass. Sale managed by Dunn & Harwood, Cordaville, Mass.

May 13. Kentucky National Guernsey Show and Sale, Kentucky Fair and Exposition Center, Louisville Ky. Sale managed by Buzz Garey, 100 Walnut Lane, Morrisville, Pa., assisted by the Kentucky G. B. A.

May 16. 194th Special Guernsey Sale, Sales Pavilion, Lancaster, Pa. Sale managed by the Pennsylvania G. B. A., P. O. Box 458, Camp Hill, Pa.

May 17. Important Dispersal, Sales Pavilion, Lancaster, Pa., managed by the Pennsylvania G. B. A., P. O. Box 458, Camp Hill, Pa.

May 18. The Guernsey Sale, Woodacres, Princeton, N. J. Sale managed by The Merryman Company, Sparks, Md.

May 20. McDonald Sale, McDonald Farms, Cortland, N. Y. Sale managed by The Merryman Company, Sparks, Md.

JUNE

June 14. Alabama State Guernsey Sale, Alabama State Coliseum, Montgomery, Ala. Sale managed by the North Carolina G. B. A. and South Carolina G. C. C. in cooperation with the Alabama G. C. C., Davis Henry, Sec.-Treas., Hope Hull, Ala.

JULY

July 27. Tri-State G. B. A. Consignment Sale, Purebred Livestock Pavilion, Bristol, Va., 12:00 noon.

AUGUST

Aug. 13. South Carolina Fall Guernsey Sale, Livestock Arena, Saluda, S. C. Sale managed by the North Carolina G. B. A. and South Carolina G. C. C., P. O. Box 1961, Spartanburg, S. C.

SEPTEMBER

Sept. 13. 4th Annual Cleveland County Fall Guernsey Sale, Fairgrounds, Shelby, N. C. Sale managed by the North Carolina G. B. A. and South Carolina G. C. C., P. O. Box 1961, Spartanburg, S. C.

OCTOBER

Oct. 14. 13th Green Meadow Sale, Blakeford Farm, Queenstown, Md. Sale managed by The Merryman Company, Sparks, Md.

NOVEMBER

Nov. 8. 3rd Annual Saluda Guernsey Production Sale, Livestock Arena, Saluda, S. C. Sale managed by the North Carolina G. B. A. and South Carolina G. C. C., P. O. Box 1961, Spartanburg, S. C.

Meetings

FEBRUARY

Feb. 9. Illinois G. B. A. Annual Meeting, Sinorak Restaurant, Junction Routes 51 and 66, Bloomington, Ill., 10:30 a.m.

Feb. 11. Georgia G. B. A. Annual Meeting, Griffin, Ga.

Feb. 11-13. Dairymen's Short Course, Virginia Polytechnic Institute, Blacksburg, Va.

Feb. 15. Annual Meeting of the Tennessee G. B. A., Hermitage Hotel, Nashville, Tenn.

Feb. 19. Annual Meeting of the South Carolina G. C. C., Jefferson Hotel, Columbia, S. C., 10:00 a.m.

Feb. 21. Annual Meeting of the North Carolina G. B. A., Student Union Building, North Carolina State College, Raleigh, N.C., 10:00 a.m.

Maryland District Meetings

Feb. 11. Baltimore-Harford, Methodist Church, Jarrettsville, 7:00 p.m.

Feb. 12. South Central, Ernie's Restaurant, Lisbon, 7:00 p.m.

Feb. 13. Frederick County, United Brethren Church, Frederick, 7:00 p.m.

Feb. 14. Carroll County, Ag Center, Westminster, 7:00 p.m.

Feb. 15. Washington County, Lietersburg Grange Hall, Northeast of Hagerstown, 6:45 p.m.

Feb. 18. Cecil County, Mt. Pleasant M. E. Church, Vinegar Hill, Colora, 7:00 p.m.

Feb. 19. Del-Mar-Va, St. Paul Methodist Church, Hebron, 7:00 p.m.

Feb. 20. Eastern Shore, New Centreville Methodist Church, North of Centreville, 7:00 p.m.

Missouri District Meetings

Feb. 18. District 3, Hooper's Restaurant, Lazy "L" Motel, Chillicothe, 7:00 p.m.

Feb. 19. District 2, MFA Hall, Kirksville, 12:30 p.m.

Feb. 20. District 1, Hutch's Cafe, Palmyra, dinner, 6:00 p.m., meeting, 7:30 p.m.

Feb. 21. District 8, Lewis's Cafe, St. Clair, 10:00 a.m.

Feb. 21. District 7, County Extension Office, Jackson, 7:00 p.m.

Feb. 22. District 9, Three Rivers Restaurant, Lebanon, 10:00 a.m.

Feb. 23. Districts 5, 6 and 11, MFA Breeding Farm, Springfield, 10:00 a.m.

Feb. 25. District 4, Cass County Farm Bureau, Harrisonville, 11:00 a.m.

MARCH

March 15. Annual Meeting of the Maryland Co-op G. B. A., Inc. (Location to be announced later.)

March 16. Ohio G. B. A. Annual Meeting, Arts and Crafts Bldg., State Fairgrounds, Columbus, Ohio.

APRIL

April 2. Annual Meeting of the Massachusetts G. B. A., Beacon Terrace, Route 9, Framingham, Mass., 10:30 a.m.

April 16. Annual Meeting of the New York State Guernsey Breeders' Co-operative, Inc., Thruway Motor Inn, Exit 24, Washington Ave., Albany, N. Y., 1:30 p.m. Banquet, 6:00 p.m.

MAY

May 1. Annual Meeting of The American Guernsey Cattle Club, Westward Ho Hotel, 618 N. Central Ave., Phoenix, Ariz., 9:30 a.m.

Field Days and Shows

FEBRUARY

Feb. 8-17. San Antonio Livestock Show, San Antonio, Texas. Guernseys will be judged on Feb. 14 at 1:00 p.m. Junior Show, Feb. 15 at 10:00 a.m.

Feb. 20-March 3. Houston Livestock Show, Houston, Tex. Guernseys will be judged on Feb. 22. Junior Show, Feb. 27.

Feb. 25-Mar. 2. Pinellas County Fair and Horse Show, Largo, Fla. Guernseys will be judged on Feb. 27 by H. H. Kildee.

MARCH

March 1-10. L. S. U. Livestock Show, Baton Rouge, La. (Entries open only to Louisiana exhibitors.)

JUNE

June 1. Tri-State G. B. A. Field Day, Bittersweet Knolls Farm, Mr. and Mrs. F. W. Stickley, Bluff City, Tenn., 10:00 a.m.

AUGUST

Aug. 17. Tri-State G. B. A. Junior and Open Show, Purebred Livestock Pavilion, Bristol, Va., 10:00 a.m. Herman Haga, Fort Valley, Ga., judge.

Our apologies to MARVIN R. FANSHER, manager of Rosewood Farm, Roselle, Illinois. The caption under the picture of the presentation of the Odlum Trophy at the International Dairy Show, on page 26 in the January 7 Journal, should have read Mr. and Mrs. Marvin Fansher and not Mr. and Mrs. Forrest Fansher.

★ BONANZA ★

Continually Becoming More Popular –

Nyala Ermine's Bonanza

★ Gold Star Sire ★

67 daus., 144 rec. av. 11429—5.0%—568 (M.E.—305—2x), 106 cl. av. 84.5%.

50 AI Sired Daus. Av. 11531—5.0%—584 (M.E.—305—2x)

This Is 26% Above The Breed Average In Milk
And 29.9% Above The Breed Average In Fat

"This is certainly unusual for a bull to hold up and even gain with that many A.I. daughters scattered all over the U. S. under varied conditions. This is no selection, but taken as they come." C. J. P.

His Progeny Also Have Sale Appeal

HERE ARE SOME OF THE BONANZAS THAT HAVE BEEN SOLD AT PUBLIC AUCTION:

Franchester Cecilia's Nugget	**($10,600)**	Gayoso View Golden Fame	**($8,100)**
Riverview Illeta's Prince	**($6,800)**	Dumar Farm Bonanza Lucky	**($6,000)**
Whitewater Caroline	**($4,700)**	Westlynn B. Jean	**($3,000)**
Prestdale B. Vionetta	**($2,600)**	Westlynn B. Normel	**($2,500)**
Idacrest B. Bonita	**($2,500)**	Rose Hill Bonanza's Bruno	**($1,700)**
Idacrest B. Actress	**($2,100)**	Applebrook Bonanza Colonel	**($1,700)**
Franchester Bonnie Kella	**($1,625)**	Riverview Bonanza's Angelic	**($1,525)**
Westlynn B. Verna	**($1,500)**	Riverview Bonanza's Annie	**($1,300)**
Idacrest B. Bea	**($1,200)**	Riverview Bonanza's Anna	**($1,300)**
Applebrook Bonanza Ideal	**($1,100)**	Prestdale Bon Vida	**($1,150)**
Idacrest B. Phylester	**($1,025)**	Prestdale Bon Valmona	**($1,050)**
Riverview Bonanza's Abby	**($1,000)**	Prestdale Bon Rachel	**($1,025)**
Pre-Eminent Bonny Mae	**($1,000)**	Nyala Hope's Bond	**($1,000)**

It's A Fact — **BONANZA** Sires The Right Kind

Breeders Everywhere Are Buying Bonanza Semen

You too can take advantage of his outstanding ability to sire **Production** and **Type** plus **Sales Appeal** . . . Breed your herd to Bonanza today.

Build For The Future — Build With BONANZA

He is now past 10 years of age and his semen might not be available much longer.

Ask your local breeding association, and we are sure they will take care of your needs, or write to Iowa Breeders Co-op, Cornell and Hoffman Rd., Des Moines 13, Iowa, or to one of us.

Most Breeding Associations will breed your cows to Bonanza for $10.00 or less, inseminator fee included.

WESTLYNN FARM
Joe Pritzl, Owner
Fruitland, Idaho

PRESTDALE FARM
C. J. Pritzl, Owner
New Plymouth, Idaho

IDACREST FARM
Robert S. Davis, Owner
Kuna, Idaho

News About GOLDEN GUERNSEY

Over 2,000 New GOLDEN GUERNSEY Customers in Less Than 2 Months

In any sales contest, it's the results that count, and in 58 days 2,098 new customers were obtained by the salesmen at Edisto Farms Dairy, Columbia, South Carolina.

James L. Gibson, sales manager of Edisto, said: "In my 22 years I have never experienced as much enthusiasm and effort put into a contest as this one. Every supervisor worked very closely with the salesmen, and many salesmen worked in the afternoons securing new customers after they had finished their routes."

This proves again that the milk route salesman is the voice of the Guernsey breeder, and promotion with the milk route salesman pays off.

R. P. Kapp, Co-owner and General Manager, Herbert L. Heyle, top winner, who obtained 92 new customers during the contest, and Mack H. Alman. Chester Skipper, second high winner, who obtained 90 new customers, was not available for picture.

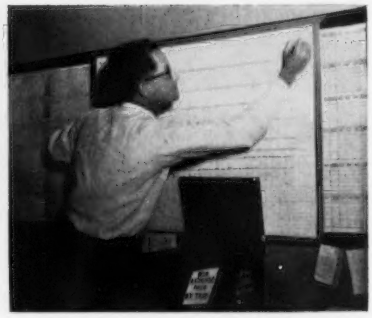

R. T. Bone, Assistant Sales Manager, posting the daily winners and number of customers obtained by each route salesman.

Harry E. Cannon, Retail Route Supervisor, draws capsules for his team of route salesmen after the customer has been verified. R. T. Bone records the number of customers and winners so that a running total might be kept and each salesman would know his winnings at all times.

SALES CAMPAIGN

Beginning Monday, August 6, 1962, the 2,000 new customer incentive began. Cash bonuses for retail and wholesale salesmen, per customer, were 50¢ to $50.00 For all outside solicitors, three customers warranted one draw. This included the Greenwood branch.

The Supervisor of the winning Supervisor group or Branch Manager group getting the most customers was paid $200.00. The Supervisor of the second place group was paid $100.00, and the third group Supervisor was paid $50.00. This was decided by taking an average of the Supervisor or Branch Manager group.

The two salesmen who secured the most customers in this drive received an all-expense paid trip to New York for a long weekend for themselves and their wives, with a stay at the Waldorf Astoria Hotel. They traveled by plane to and from New York.

Rules for the program were as follows:

1. All new customers were recorded in a book for future checking.
2. No cash or token customers warranted a pull. Only charge accounts counted.
3. Branches sent into the office each day all new customers, and drawings were made from the office and each was notified as to the amount earned.
4. All earnings were paid at the end of the 2,000 customer drive.
5. All Branch Managers and Supervisors divided equally among their group all new customers that were secured.
6. The penalty for turning in a customer that was not a bona fide customer or cheating in any way meant release from employment.

OHIO

DAUGHTERS BY THE SIRES FEATURED IN OUR ADVERTISEMENT ON PAGE 1240, DECEMBER 23, 1962 JOURNAL ARE PRODUCING WELL

Kingendale Golden Tide . . . His first 5 daughters to freshen averaged 10469M—496F—M.E.—305—2x.

Brays Island Buckeye . . . The latest records made by our 7 Buckeye daughters average 10853M—530F—M.E.—305—2x.

Hominy Hill Pride . . . The last records made by our 5 Pride daughters average 11380M—548F—M.E.—305—2x.

Ansmil Fairlawn Leader . . . The last records by our 6 Leader daughters average 11690M—573F—M.E.—305—2x.

NOW IN SERVICE

KINGENDALE JOLLY LOUIS

Born March 8, 1959
Owned jointly with Kingendale.

Sire: **McDonald Farms Jolly Zero,** a full brother to McDonald Farms Jolly Tony, **3 daughters in our herd average 11090M—548F—M.E.—305—2x.**

Dam: **Kingendale Levity's Lew** (E 5 times)
14275—771—5yrs—365C—2x
12359—647—10HIR—305—2x
1st Aged Cow, Sr. & Gr. Ch., Ohio, 1955.
4 tested daughters, one **Excellent '61 '62.**

See page 1240, Dec. 23, 1962 Journal for picture of the dam of JOLLY LOUIS.

STOCK USUALLY FOR SALE

Arthur Fisher & Son
RR #1, **London, Ohio**

KEM-MAR FARM

Aldale's Guernseys Are Noted For Their Production

4th Highest HIR Guernsey Herd In The United States.

1960 — 10-30 Milking Cow Divisions

11 cows averaged
12070 lbs. milk, 606 lbs. fat, M.E.—305—2x.

8 of the 11 Cows Were Sired By Top COBA Sires.

Add This Production To Your Herd . . .

STOCK USUALLY FOR SALE . . . Cows and Heifers Backed By High Production.

Dale A. Hoover
RR 2
Convoy, Ohio

ALDALE'S FARM

GOLD BANNER FARM

" A Herd With Outstanding Production And Longevity "

A Junior Herd Sire

★ **BY A GOLD STAR BULL OUT OF A DAUGHTER OF A GOLD STAR SIRE.**

GOLD BANNER S. GRANT . . . Born October 11, 1961

Sire: **Yellow Creek Jewel Supreme** ★ GOLD STAR SIRE ★, 168 daughters, 286 records average 11094—553—M.E.—305—2x, 103 classified average 83.1%.

Dam: **South View King's Greta** (VG '61), 9433—473—Sr2HIR—305—2x, 9825—505—Sr3HIR—305—2x, 14170—755—Sr4DHIR—305—2x (pending).
Greta is by Willow Spring Noble King ★ GOLD STAR SIRE ★ 26 daughters, 49 records average 10538—515—M.E.—305—2x, 22 classified average 83%. Noble King is out of Willow Spring Fern's Victoria, 3 times E, 10 records average 11362—565—M.E.—305—2x, and include records of 12805—711—5HIR—319—2x, 12571—621—7HIR—305C—2x, 13115—624—10HIR—365—2x. Another **GOLD STAR SIRE,** Willow Spring Butterfat Supreme, comes from this same family.

STOCK USUALLY FOR SALE . . . Cows, Heifers And Choice Bull Calves out of our best cows are available.

Write us your needs.

Visitors Always Welcome

CARL FORTKAMP, Owner

R.R. 1
COLDWATER, OHIO

CHAMPION GUERNSEY LIFETIME PRODUCTION BOTH MILK AND FAT

IDEAL'S BEACON'S ROSETTE is now the holder of both the milk and butterfat records for lifetime production. As of January 1, 1963, in her 11th lactation in 4,475 days, she has produced 219,115 lbs. of milk and 10,730 lbs. of butterfat, and she is still on test. "Rosette" was the 1959 Liebers Trophy winner, she classified Excellent in 1962 (93%), and she is a Gold Star Dam. She exemplifies the production, type and reproduction sought after by all dairy breeds. The October 23, 1961, Guernsey Breeders' Journal, page 794, carried a story on "Rosette" when she first broke the 200,000 lbs. of milk barrier for Guernsey cows. She has since gone on to top all Guernseys for both milk and butterfat. "Beacon's Rosette" is a paternal sister to Ideal's Beacon's Nora (see page 199 of this issue for her National class leading story).

Ideal's Beacon's Rosette, Champion Lifetime Producer.

MR. AND MRS. DAVID R. PETERSON, Millbrook, N. Y., announce the birth of a son, Gary Allen, on January 11. Congratulations. Mr. Peterson is manager at Attebroc Farm.

MR. AND MRS. ROY C. PATRICK, Quinton Stock Farms, Salem, N. Y., are now residing in Tucson, Arizona. Their address is 5609 W. Lazy Heart St., Tucson Estates, Tucson.

CHARLES MITCHELL, Tillybardin Farm, Brookfield, Wis., fell and broke his hip in September and has been hospitalized ever since, as he has not responded too well to treatment. Mr. Mitchell is 78 years old.

DENNIS BUFFINGTON, Elizabethville, Pa., has made a name for himself in 4-H work and is further recognized with the winning of two scholarships. One is for $200 from the Humble Oil and Refining Company and the other one is for $250 from the New Holland Machine Company.

1963 CLASSIFICATION SCHEDULE

The following classification schedule is arranged by field territory. For application blanks to have your herd classified and for classification rules, write to The American Guernsey Cattle Club.

All registered Guernsey cows that have freshened and not previously classified shall be presented, and in addition all cows previously classified Very Good or Excellent, except those eight years of age or over.

A detailed rating will be given all reclassified Excellent or Very Good cows. The regular fee will be required unless their rating is lowered.

All other cows in the herd under eight years of age will be checked by the classifier. A detailed rating will be made only when the over-all rating is either raised or lowered. An exception to this is upon request from the owner, the classifier will make a detailed rating on cows where the final rating remains the same.

Fees are $3.50 per cow, with a minimum charge of $25.00 per herd. If 75 or more cows are classified in one day in a County or District program the fee is $2.50 per cow with no minimum herd fee. The $2.50 will also apply to an individual herd when 75 or more are classified. A minimum fee of $190.00 will be charged for herds with 55-74 head that are not part of a group plan.

To facilitate the national fieldman arranging his classification itinerary, it is requested that your **application be postmarked at least 30 days before the classification schedule.** If your herd is to be part of a County or District classification program, and eligible for the lower fee, show this on your application.

Schedules are subject to cancellation if there is not a sufficient number of applications received.

In making up the Type Classification work sheets used by the classifier, the Home Office deletes the names of those animals previously classified Desirable or lower. If you want these animals reclassified, please state it on the application, and the names will not be deleted.

Date	Territory	Field Representative
Feb. 25-March 2	New York.	H. Joseph Pendergast
March 4-9	New England.	Merrill P. Richey
March 25-April 6	Delaware, District of Columbia, Maryland, New Jersey, Pennsylvania, Virginia and West Virginia.	Samuel F. Minor
April 15-27	North and South Carolina, Georgia, Tennessee, Alabama and Florida.	C. J. Jacobs
May 6-18	Illinois, Indiana, Kentucky, Michigan and Ohio.	Max L. Dawdy
May 27-June 8	Arkansas, Louisiana, Mississippi, Oklahoma, Tennessee and Texas.	Ballard K. Bennett
June 17-July 3	Iowa, Kansas, Minnesota, Missouri, Nebraska, North Dakota, South Dakota and Wisconsin.	George W. Chambers
July 15-20	New York.	H. Joseph Pendergast
July 22-27	New England.	Merrill P. Richey
Aug. 26-Sept. 7	Delaware, District of Columbia, Maryland, New Jersey, Pennsylvania, Virginia and West Virginia.	Samuel F. Minor
Sept. 16-28	North and South Carolina, Georgia, Tennessee, Alabama and Florida.	C. J. Jacobs
Oct. 14-24	California, Arizona and Nevada.	A. Wendell Fuhriman
Oct. 25-Nov. 2	Eastern Washington, Eastern Oregon, Idaho, Montana and Wyoming.	Elmer J. Meadows
Oct. 28-Nov. 2	New York.	H. Joseph Pendergast
Nov. 4-9	New England.	Merrill P. Richey
Nov. 11-23	Illinois, Indiana, Kentucky, Michigan and Ohio.	Max L. Dawdy
Nov. 29-Dec. 7	Delaware, District of Columbia, Maryland, New Jersey, Pennsylvania, Virginia and West Virginia.	Samuel F. Minor
Dec. 9-14	Iowa, Kansas, Minnesota, Missouri, Nebraska, North Dakota, South Dakota and Wisconsin.	George W. Chambers

A YOUNG SIRE — NOW BEING SAMPLED AT BADGER BREEDERS

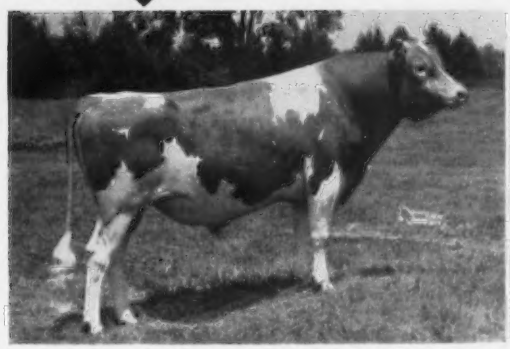

Franchester Cecilia's MODEL
Sire: **Nyala Ermine's Bonanza**
★ GOLD STAR SIRE ★
He is by a son of a **GOLD STAR DAM,** and out of Ermine — she a **GOLD STAR DAM.** A maternal brother is also a **GOLD STAR SIRE.**
He has unusual stretch, strong bone and good size.

HIS DAM — EXCELLENT

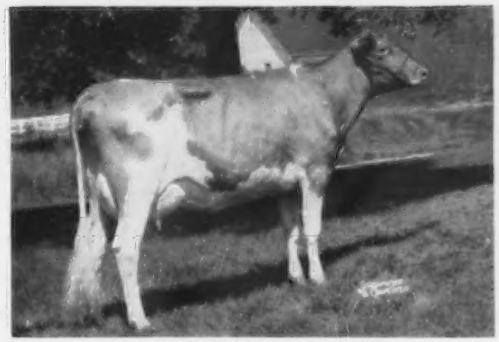

Franchester Model's Cecilia (E '61)
Jr2 305 2x 12546 5.3 669 HIR
Jr3 305 2x 11460 4.9 563 HIR
A daughter of Coldspring's B.V. Model, **★ GOLD STAR SIRE ★**. 17 daus., 31 rec. av. 10832—573 (M.E.—305—2x), 28 cl. av. 85.6%.

He is a ¾ brother to Franchester Cecilia's Nugget that sold to Chedco in 1961 for $10,600.

HIS DAM'S DAM — EXCELLENT

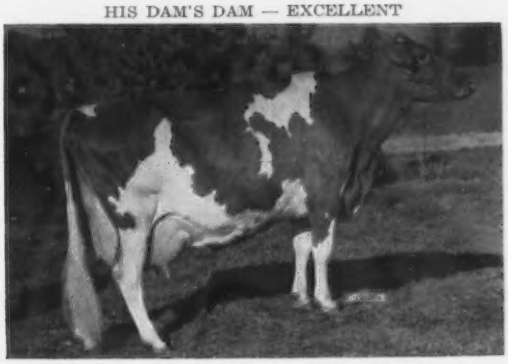

(Taken at 13 years)
Glengeran Leader's Cecilia (E '59 '61)
Jr3 365 2x *15499 4.5 704 AR
Sr4 305 2x 14065 4.5 630 AR
6 tested daughters — 2 E, 3 VG, 1 D
★ GOLD STAR DAM ★

A FULL SISTER

Franchester Bonnie Cecilia
1st prize Junior Yearling, Ohio, 1962.
Nominated for All-American, 1962

ADD THIS BLOOD TO YOUR HERD . . . SAMPLE THIS YOUNG BULL . . . HE COMES FROM GREAT COW FAMILIES TOP AND BOTTOM.

THE SAME FEMALE LINE

Spar Hill Cecilia (E '61 '62)
Jr3 305 2x 14540 4.3 618 DHIR
A record of over 16,600 lbs. milk in 305 days, 2x, as a Jr4 has just been completed.
1st prize 4-Year-Old, Res. Sr. & Gr. Ch., National, 1962. 1st Best Uddered 4-Year-Old, Res. Ch. Best Uddered Cow, National, 1962. Nominated for All-American, 1962.

Frozen Semen Available VISITORS WELCOME EVERY DAY **Write for Selective Mating Policy**

BADGER BREEDERS COOPERATIVE

SHAWANO — phone Area Code 715 LAkeview 6-2141 — WISCONSIN

THE KENTUCKY NATIONAL

IN SALE

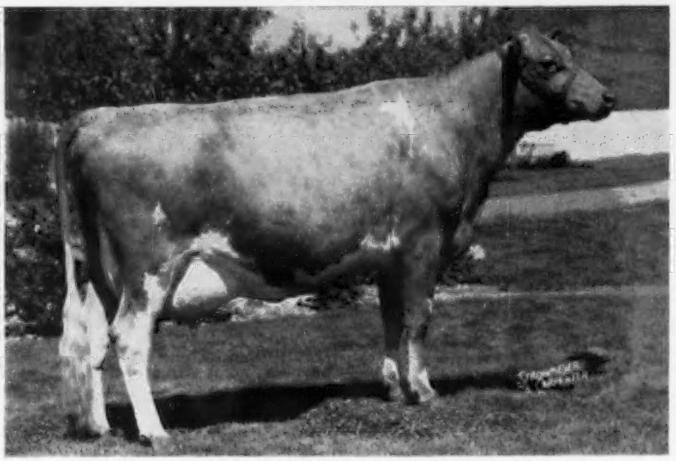

DEL EDEN BOUQUET (EXCELLENT)

8356—507—2yrs, 321 days, 2x, 9318—572—3yrs, 308 days, 2x, 10200—610—4yrs—305—2x. Due June 13, 1963 to Fritzlyn Jeanette's Flash.

Sire: **Blakeford Transfer GOLD STAR SIRE**

Dam: **Del Eden Becky** (VG), 3 records over 10,000 lbs. plus, including 11316—629—8yrs—305—2x. Dam of 2 Excellent daughters.

Consigned by: Murray Davie, Ladner, British Columbia.

SHOW AND SALE

IN SALE

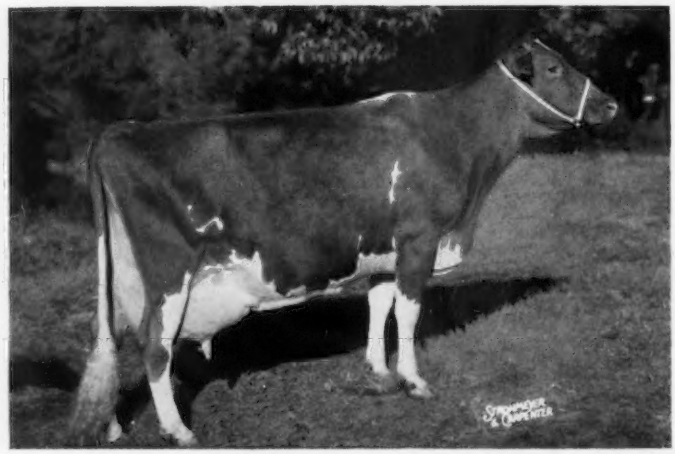

PINE STAR CAP'S MISS QUEEN (EXCELLENT 3 times)

13632—739—5HIR—351—2x, 14697—817—6HIR—305—2x, 16861—*922—7HIR—305—2x, 17872—1021—8HIR—365—2x, 19970—1085—9HIR—365—2x. 1st Aged Cow, I.D.S., 1959. A son in service for John Plain Farm, Inc., and Phil Cowan.

Sire: **Boulder Bridge Capulet**

Dam: **Pine Star Trooper's Queen**

Consigned by: John Plain Farm, Inc., Cary, Illinois.

MAY 13, 1963 — LOUISVILLE, KENTUCKY

Sale sponsored by: **KENTUCKY G. B. A. — KENTUCKY DEPT. OF AGRICULTURE**

For catalogs write: **Sale managed by:**

BUZZ GAREY

GAREY CATTLE SALES

100 Walnut Lane • Morrisville, Bucks County, Pa. • CYpress 5-2941

The Secretary's Page

R D Stewart

Nominations For Directors Due March 1, 1963

MEMBERS of the Nominating Committee welcome suggestions from Guernsey groups as to candidates in their areas to consider for vacancies on the Board of Directors. The terms of Jack Lively, Bluff View Farm, Dallas, Texas; Lloyd B. Wescott, Mulhocaway Guernseys, Rosemont, New Jersey, and Howard J. Ziegler, Fireside Farms, Clyde, Ohio, expire next May.

Jack Lively and Lloyd B. Wescott are each eligible for re-election to one more 5-year term. Howard J. Ziegler was first elected to the Board in 1948 and is, therefore, not eligible for re-election.

It is the duty of the Nominating Committee to select two candidates for each of the vacancies, and advise the Secretary of the Club of these by March 1, 1963, or earlier. Their names and addresses will be published in the Journal forthwith.

The Nominating Committee is comprised of Howard J. Ziegler, Chairman; Leon Kleinpeter, Kleinpeter Farms, Route 2, Baton Rouge, Louisiana, and George M. Newlin, Hill Girt Farms, Chadds Ford, Pennsylvania.

Election of the members of the Board of Directors shall be by ballot mailed to the members with the Call of the Annual Meeting. Complete instructions about voting and mailing will accompany the ballot. Proxies may not be used in the election of Directors.

GUERNSEYS CONTINUE SENSATIONAL INCREASE IN PRODUCTION

The average of 41,166 records made official in 1962 under the three testing programs, AR, HIR and DHIR, is 9581 lbs. of milk and 465 lbs. of butterfat on an ME—305—2x basis. This represents an increase of 233 lbs. of milk and 11 lbs. of butterfat over the average for the calendar year 1961.

The new breed average as of January 1, 1963, is 9401 lbs. of milk and 456 lbs. of butterfat on an ME—305—2x basis. This average has been computed from all records made official during the last three calendar years, and represents an increase of 173 lbs. of milk and 8 lbs. of butterfat over the previous three-year average as of January 1, 1962.

The breed average is the basis for publication of official records in the Guernsey Breeders' Journal. Therefore, effective with all records made official on or after January 1, 1963, only those records with a minimum of 270 days in milk that equal or exceed 456 lbs. of butterfat on an ME—305—2x basis will be eligible for publication in the Journal under the section "WHAT THE COWS ARE DOING."

At the close of each calendar year, the Home Office determines Yearly State Production Leaders for milk and butterfat based on ME records. The requirements for eligibility are:

1. Minimum of 270 days in milk.
2. The record must exceed the breed average by 15 per cent.

Each year, the Home Office automatically changes the minimum production requirements for Production Leaders in accordance with the new breed average. The minimum production on an ME—305—2x basis that is needed for eligibility as a Production Leader for either milk or butterfat for the year 1963 will be 10810 lbs. of milk or 525 lbs. of butterfat.

Will Other Beverages Continue to Outdistance Milk in Growth?

By Robert J. Wallace
Vice-President — Marketing Development
Benton & Bowles, Inc.

From a marketing vantage point, milk and milk products haven't done as well as competitive products in recent years, all things considered. Why?

In spite of temporary setbacks from time to time, our national economic well-being has experienced a continuous, rapid and striking advance. Nonetheless, the milk industry's total output has risen only moderately, and total per capita milk consumption has sustained an uncomfortable decline. On the other hand, competitive beverages, such as coffee and soft drinks, have not only had substantial advances in volume, they have had marked success in increasing their total per capita consumption. What accounts for this difference? And can anything be done about it?

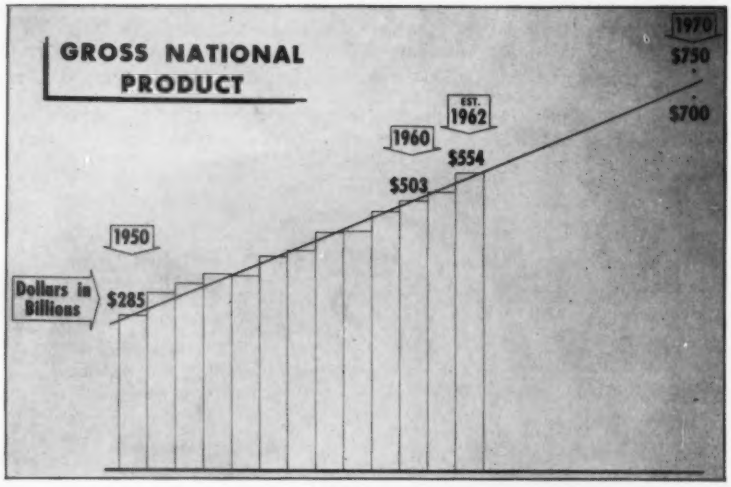

CHART I

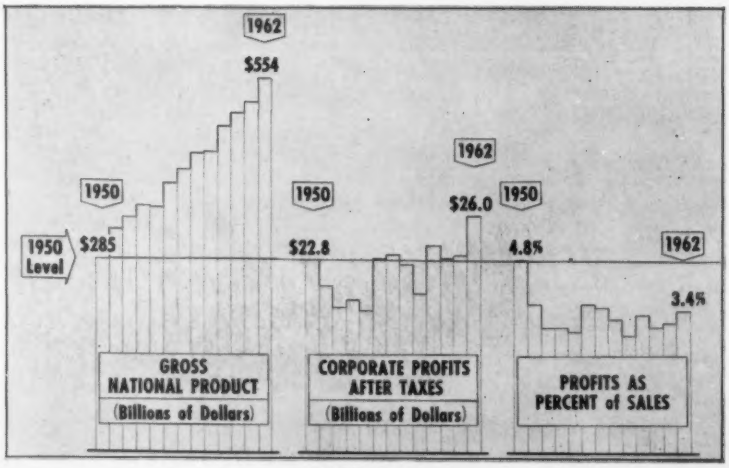

CHART II

Let us take a closer look at the facts. What reliable yardstick can be used to judge how well or how poorly milk has done, and how can it measure its future target? One of our best sets of statistics for these purposes is our Gross National Product, plotted in Chart I. In this chart, our total national output of goods and services are cumulated into dollar figures. From it we see that as a nation we've advanced from a total output of $285 billion in 1950 to an estimated $554 for this year. These figures were estimated four years ago, and to date we are right on target for achieving a $700-$750 billion goal in 1970. Obviously, the greater the increase in personal incomes the larger the proportion of national income that goes to non-basic purchases. Since milk is a basic product it is unrealistic to hope that milk volume can increase at a comparable rate as Gross National Product. However, to hold its own, milk sales should, at a minimum, keep pace with the increasing population. Thus, Gross National Product sets a general business point of reference and per capita consumption, a basic guideline for milk sales.

A second set of vital statistics is what has happened to consumer spending. We find, interestingly enough, that we get pretty much the same picture as in Gross National Product, both in past trends and in projected growth. In good times and recessions alike, consumer spending has been steadily upward.

On the other hand, we all recognize that the profit picture for American business is not nearly as rosy, as we see from Chart II, in the period 1950-1962:

1. Gross National Product advanced 94%.
2. Corporate profits, at their high-

est total in history, stand only 14% ahead.

3. And, profits as a percentage of sales have sustained a 29% decline.

It is obvious, therefore, that in the days ahead milk producers, along with all segments of American business, must recognize that they are flanked by two major economic problems — first, the competitive position of their products, and second, the net return they get on their investment of time, labor and capital. Two things are clear: future prospects require price relief and increased sales.

For over 30 years the price problem of the dairy industry has been explored from every conceivable angle. In contrast, the consumer sales aspect has had relatively little attention from milk producers. The basic facts are worth reviewing.

As we see from Chart III, from 1947-1961 the total output of the milk industry has advanced from 117 billion pounds to 126 billions, or a growth of 7.7%. In sheer volume the figures are astronomical. However, in the same period population increased 28%. As a result total per capita consumption for milk products as a whole declined 15% in 15 years. And, this loss has been practically a steady year by year loss, making for an unmistakable long-term trend that can continue into the future.

When we examine fluid milk and cream, which account for almost half of the total pounds of milk products produced, the picture for the same 1947-1961 time period is even less favorable. As we see in Chart IV, volume rose 9%, but total per capita consumption declined 14%. While the trend hasn't been as consistent as for total milk products, the loss in recent years has been more drastic — a drop of 11% in seven years.

The long term dangers faced by fluid milk come into even sharper focus in Chart V. As we know, children are the big volume milk drinkers; the age bracket 0-14 accounts for 31% of the population and 63% of milk consumption. During the past decade the milk industry enjoyed an extra bonus from this group because proportionately there were more of them than in prior periods. While total population in the 1950-1960 decade rose 18%, the 0-14 age group increased by 37%. Without the special bonus in this extra large increase in high volume milk drinkers, the over-all per capita loss during the period would have been even greater. However, as we also see from Chart V, in the coming decade this

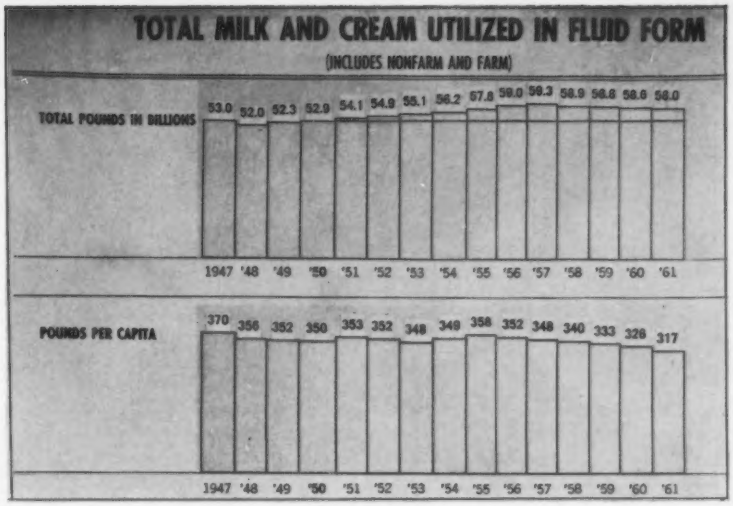

Chart IV

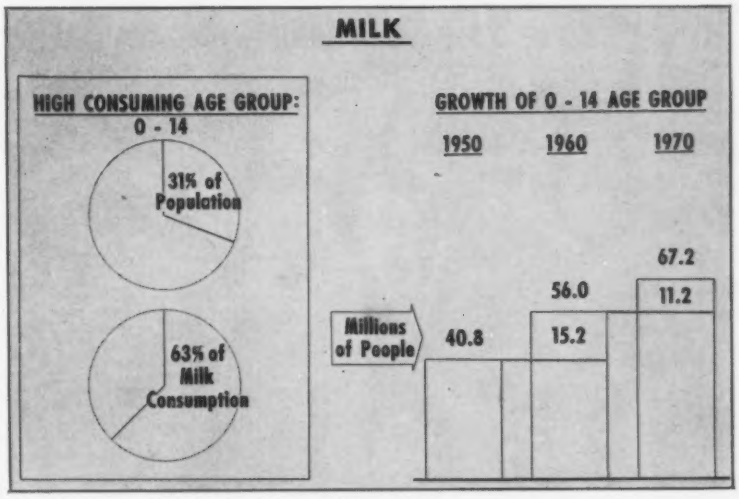

Chart V

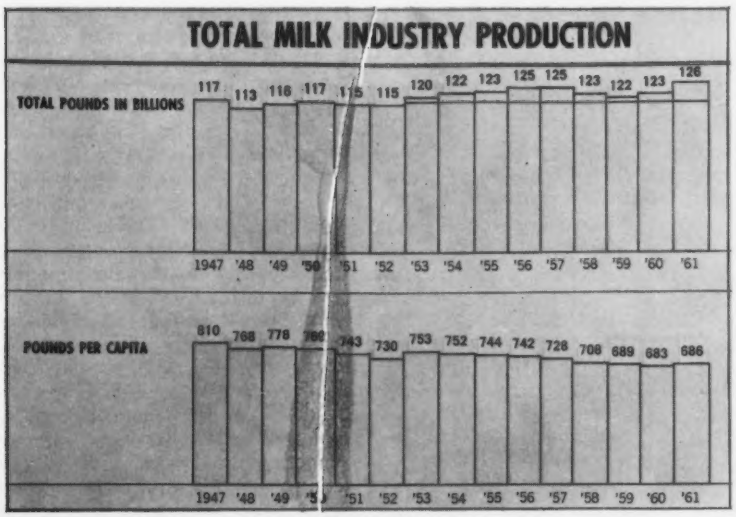

Chart III

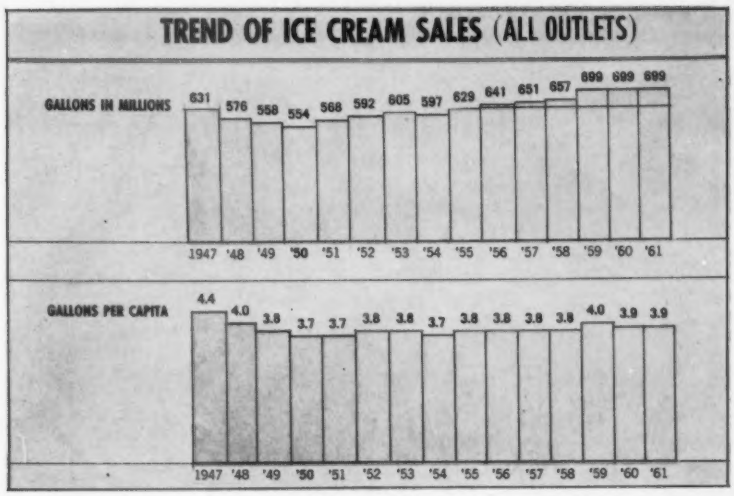

Chart VI

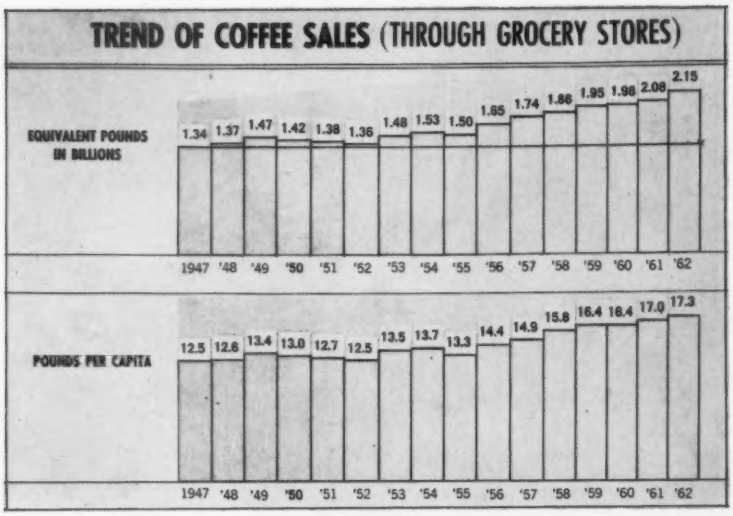

Chart VII

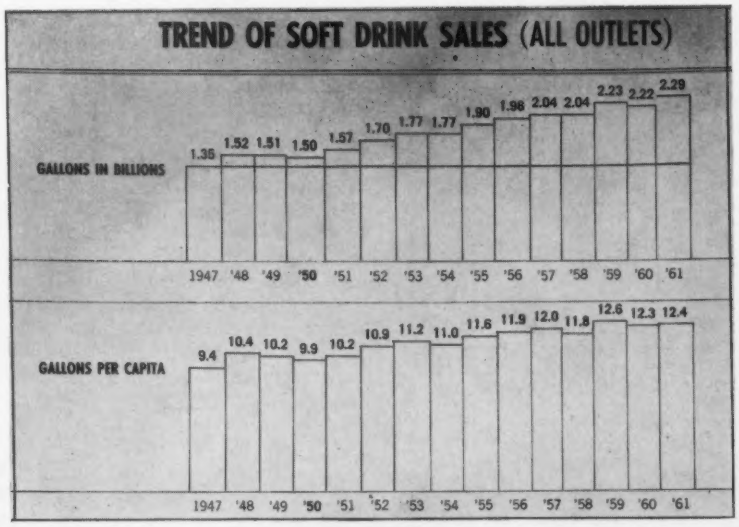

Chart VIII

age group will increase by only 11.2 million, as against 15.2 million in the past ten years. Thus the problem of total per capita milk consumption will loom even greater than in the past.

Why has the decline in total per capita milk consumption come about? Obviously, part of the reason lies in the diet consciousness of the American people. In the face of the overall per capita decline, the total volume of non-fat dry milk produced has tripled in the past 15 years. It has resulted in virtually the creation of a new industry with more than $50 million sales at retail.

More recently, the great amount of publicity linking cholesterol to heart attacks has added an additional health factor to the woes of the milk industry. And this has happened in spite of the fact that the medical profession questions the validity of these theories. Research on the relationship of cholesterol to heart attacks was initiated more than 50 years ago by a Russian scientist, and there is no valid proof as yet. Nonetheless, the damaging theories are given dramatic front page newspaper display, and the disclaimers which admit that the theory hasn't been proved are buried deep in the back pages, in small print.

In short, the evidence indicates that the sale of milk products have sustained severe losses because of diet fads and the cholesterol scare. On the other hand, when you examine what has happened in the marketing of ice cream, coffee and soft drinks some interesting contrasts emerge. Ice cream in terms of diet and health has many of the same food values and characteristics as whole fluid milk. Yet, as we see from Chart VI, ice cream has maintained a level total per capita consumption pattern during the past 13 years. And this has happened despite the common knowledge that it is higher in both butterfat and calories than fluid whole milk. The high ice cream consumption age group is 5-29. They account for 40% of the population and 52% of the ice cream consumption. Thus, unlike fluid whole milk, almost half of all ice cream is eaten by people over 30, the diet conscious ages. However, working in favor of ice cream, again unlike milk, has been the attention getting value of new flavors and new flavor combinations. It has permitted advertising dollars to work more effectively.

Now, let us take a look at some competitive beverages. From a marketing vantage point coffee, too, has comparable problems to contend with. In the eyes of some people

caffeine is regarded as a health problem. Yet, look at Chart VII. From 1947-1962 grocery store sales of coffee rose from 1.34 billion pounds to 2.15 billion, an increase of 60%. And, unlike the 14% decline in total per capita consumption of milk, total per capita consumption of coffee in this same period increased substantially — 38%. Except for a special situation in 1955 due to price increases resulting from frost damage to the crop, the rise of total per capita consumption has progressed steadily for over a decade.

How about soft drinks? Glass for glass soft drinks are as high, or higher, in caloric content as liquid whole milk. In addition, some people claim that sugar is damaging to the teeth. Thus, soft drinks too face health charges. Yet, look at Chart VIII — a 53% growth in total soft drink volume, and a 25% increase in total per capita consumption in the decade 1950-1960. While the growth pattern is a bit more variable than the progression of coffee sales, the growth here, too, has been steady and the trend is unmistakable.

Finally, in comparing total per capita consumption of whole milk, ice cream, coffee and soft drinks, it is interesting to note the growth in numbers in the high consumption age groups for those products during the past decade. As we see from Chart IX, milk had a more favorable tail wind to help its sales along than the others had. The high consumption group for milk advanced by 15.2 million people. The comparable part of the market for ice cream increased almost as much, 12.9 million people. For soft drinks, the comparable figure was only 8.5 millions, and for coffee only 7.2 millions.

Here, in short, is the broad sales trend of four major industries. What accounts for the difference in volume? Can we identify a common denominator? Does part of the answer lie in the marketing strategies of the four products? Obviously, no one can demonstrate a definitive answer, but we believe there is more than an accidental relationship in the growth patterns and the consumer market sales effort that went into building the growth.

One of the difficulties in making this appraisal is the problem of accurate statistics. For example, estimates for milk advertising and promotion expenditures range from $30,000,000 up to $100,000,000. A large part of the problem is due to the local and regional marketing of fluid milk. However, coffee, soft drinks and ice cream pose comparable problems. Coffee manufacturers, soft drink bottlers and ice cream producers all have substantial local marketing efforts. Thus, the advertising figures for comparative purposes all have the same comparable deficiency and any comparison of the four requires using comparable figures.

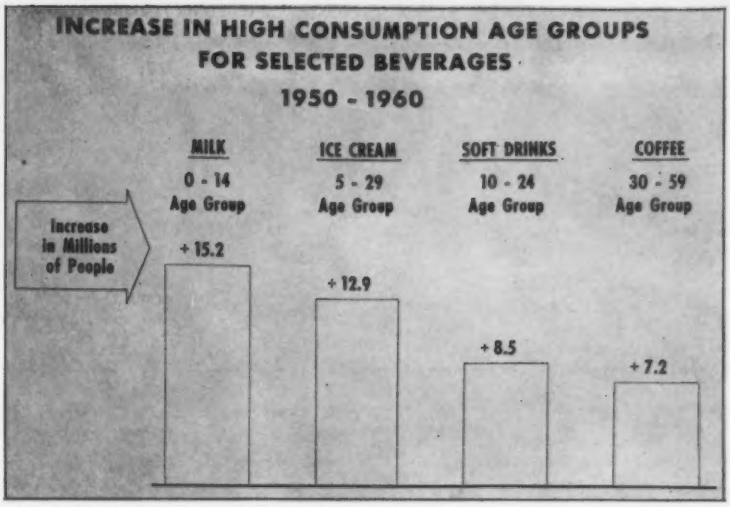

Chart IX

On this basis, coffee spent an estimated $110,000,000 on advertising and promotion in 1961, and soft drinks an estimated $120,000,000. In spite of the fact that both had substantially smaller markets than fluid milk, the comparable estimate for milk was only $30,000,000. And ice cream, which is small compared with milk, spent an estimated $25,000,000.

It should be noted, too, that the promotion of milk was for the most part concentrated on brand names rather than on the value of the product, concentrating on capturing a *share* of the available market rather than on trying to enlarge the *total* market. Further, the estimated $30,000,000 spent on milk advertising and promotion includes the effort of the American Dairy Association, as well as some local, regional and other special group promotions such as the "Golden Guernsey" campaign.

Recently, the size of the problem has increased substantially. Stories about cholesterol and diets make for good newspaper items. They involve the health of the reader and lend themselves to dramatic headlines which attract attention. Recently, one of the major metropolitan newspapers presented a feature front page story that must have had great damaging effect on milk product sales. Compound this one instance by the continuing stream of such stories presented in the press nationally and the effect is bound to be telling. On the other hand, the efforts made to tell the story on behalf of milk have been relatively limited.

The moral would seem to be clear —a greater effort is needed to counteract the mass of unfavorable publicity. Milk is high in protein and low in cost, making it in many ways an ideal food. But, unfortunately, consumers have to be reminded of its great values, on a mass basis.

For good or for bad, our country is becoming progressively urbanized, and city and suburban folk are continuously subjected to pressures pushing them in all directions. And this is true not only of the information with which they are regaled, it's equally true of the wealth of good products that are available to them. This is part of the price we pay for our free competitive marketing cornucopia. No people ever had it so good, but there is so much of everything that the burden increasingly falls on the seller to be sure his voice is heard.

For the milk producer it may seem ironic that in offering "nature's most perfect food," he must also have to persuade people that it's for their own good. Well, many a father has been perplexed by this same irony of life. In addition, when it comes to the market place, there are additional paradoxes. The fact is that even diamonds, which have universally recognized value, have to be sold in competition with gold, silver, mink coats and custom-made cars. If milk has its problems it is in no different position from any other product. Milk producers are lucky that their product is socially useful. Yet, by some, the perfect food of the 1920's is a suspected and disparaged one in the 1960's. The fact is that milk is hopelessly outdistanced in the

(*Please turn to page* 200)

KENTUCKY NATIONAL SHOW AND SALE

By M. L. Dawdy

The First Annual Kentucky National Guernsey Show and Sale will be held on May 13, 1963, at the Exposition Center, Kentucky Fairgrounds, Louisville. Inasmuch as this program is unprecedented, an explanation of the program will undoubtedly be welcomed by Guernsey breeders, particularly potential consignors and interested buyers.

The Kentucky National Guernsey Show and Sale was created by the 1962 Kentucky General Assembly as the result of previous efforts of the Kentucky Purebred Dairy Cattle Association. The Kentucky General Assembly made available, beginning July 1, 1962, an appropriation to the Kentucky Department of Agriculture to "develop outstanding National purebred dairy cattle shows and sales on an annual basis for the purpose of establishing the state as a leading center in the country for exhibiting and selling the highest quality purebred cattle."

The appropriation amounts to $6,000 for each of the five dairy breed organizations in Kentucky. Thus the Kentucky Guernsey Breeders' Association accepted the opportunity to establish this event for the Guernsey breed in cooperation with the Kentucky Department of Agriculture, and the appropriation has been made available to them to inaugurate the first program on May 13, 1963.

It was the intent of the original Legislative Act that the shows and sales established should be National in scope, and the support of The American Guernsey Cattle Club was also solicited and granted.

In summarizing, the important facts of this unprecedented Show and Sale are as follows:

1. The Kentucky Guernsey Breeders' Association, cooperating with the Kentucky Department of Agriculture, are the sponsoring organizations. The Kentucky National Show and Sale Committee of the Kentucky Guernsey Breeders' Association has solicited the services of the Garey Cattle Sales organization, Morrisville, Pa., so the Show and Sale will be cooperatively managed by Buzz Garey and the Kentucky Guernsey Breeders' Association.

2. The appropriated amount of $6,000 is to be applied in each fiscal year, $4,000 of which is to be used for premium money for the Show and $2,000 for advertising and promotion of the event.

3. The Kentucky Guernsey Breeders' Association must match the $4,000 premium money, thus making a total of $8,000 provided for premiums for the event. The matching fund will be raised by a consignment fee of $100 per consignment. The consignor, however, will receive more than this back in the form of premium money, which could be several fold if his consignment wins the class, and the last place premium money in each class will be so distributed that the amount will still exceed the entry fee.

4. Only animals consigned to the Sale will compete in the Show, and all animals shown must be sold. The number of animals in the Show and Sale will be approximately 40 head, the minimum number that must participate. Therefore, approximately 40 head will receive the $8,000 premium money in addition to their selling price. The final premium distribution in each class cannot be finally allocated until the ages of all consignments are grouped, but it is anticipated first premium per class may be around $300, and the lowest not less than $125. Also, it is tentatively anticipated Lawrence Colebank will be the Judge for the Show.

5. Consignments must come from not less than five states.

6. No exhibitor may consign more than two females and/or one male to the Show and Sale.

7. Sales practices and procedures and show classes as recommended by the Purebred Dairy Cattle Association shall apply.

8. All females over three years of age entered in the Show and Sale must be classified "Very Good" or better. If a cow is not old enough to classify, her dam shall have been classified "Very Good" or better. Cows classified "Desirable" may be considered for consignment if milk and fat production exceeds the National breed average by 40 per cent, which would be a minimum of 11986 pounds of milk and 578 pounds of fat (305 — 2x — ME).

9. All milking animals four years old and over entered in the Show and Sale must have an official (Standard DHIA and/or Official breed record) annual production record of at least 25 per cent above current National breed average, which establishes this minimum at 10841 pounds of milk and 517 pounds of fat (305 — 2x — ME).

10. Heifers not in production must be from animals having production records equal to 25 per cent above the National breed average for milk and butterfat, which is 10841 pounds of milk and 517 pounds of fat (305 — 2x — ME).

11. No more than four bulls may be consigned to the Show and Sale. Young, unproved bulls must be out of dams classified "Very Good," or better, whose production records for milk and butterfat exceed the National breed average by at least 60 per cent, which minimum must be 13698 pounds of milk and 661 pounds of fat (305 — 2x — ME). A Proved Sire, on 10 or more daughters, must have an average production on his daughters exceeding the National breed average by 30 per cent or more, which minimum is established as 11129 pounds of milk and 537 pounds of fat (305 — 2x — ME).

The Kentucky Guernsey breeders are to be complimented on this unusual promotional event for the Guernsey breed. It is a great opportunity for consignors, buyers and all interested in the breed to establish a show and sale of such high quality standards. Selections are currently under way, and any breeders in America who have potential consignments meeting the requirements and desiring to consign are urged to contact, at once, Corey C. "Buzz" Garey, Jr., who is coordinating selections, at 100 Walnut Lane, Morrisville, Bucks County, Pa., in order to have their possible consignments considered in time.

OPEN FORUM PANEL

Robert D. Stewart, Moderator; Frank D. Brown, Jr., Golden Guernsey; Delbert H. Kingston, Herd Register; Merritt H. Adamson, Promotion and Extension; Howard J. Ziegler, Testing and Sire; W. Clark Fleming, Jr., Type, and Atherton W. Hobler, Research.

Open Forum Discussion

(Part II. — Continued from January 7 issue.)

MODERATOR: We will resume the Open Forum Discussion and start by asking Mr. Hobler to review the new research project that is being considered and was discussed at the last meeting of the Research Committee.

MR. HOBLER: *While several thoughts have been suggested for further research, one of the things that has intrigued the Committee has been the blood typing of sires, and its possible connection with production.* At our meeting, Professor Trimberger came prepared and gave us quite a talk. It is our belief, now that we have IBM machines and can make multiple compilations, which couldn't possibly be done if all the figuring had to be by hand, that we can attempt to determine if there is a relationship of blood types to production. Bob Stewart sent us the 10 high bulls that have been blood typed, with records of their daughters, and the 10 low. Some comparisons have been made, nothing positive yet, but there are indications that certain blood types are contributing to the 10 high and certain are contributing to the 10 low. Work has been done on this at Beltsville. Some say this is a very complicated problem. So far there has been some indication that certain blood types are showing higher fat. We believe it is a project that we want to follow through. We believe that we could get an outside research organization to put up a good sized sum of money, much more than the Club could think of putting up, because it will take money. We have talked to a number of people who have said, "We will make a contribution." A member of our Committee said he would be glad to give $1,000 toward this project. I think the Eastern Guernsey Breeders Association, of which I am President, that has been doing research work, would consider this on the basis that a workable plan that holds forth some promise could be developed. Professor Trimberger and Dr. Deubler are meeting next week. They have been considering plans and working on them. If and when a plan that holds promise of developing something is recommended, the Board of Directors of the Club indicated that they would make a contribution to this fund. We feel that with these contributions being made, we can get a sizeable sum of money from a research organization, which I don't think I should mention at this time. That covers it, Bob.

MODERATOR: Thanks, Hobe. *It has been suggested that there be a class for senior yearling heifers in milk at the National Show. What do you think about that, Clark?*

MR. FLEMING: Well, this question came up, was written in and discussed by a breeder out in the Middle West, and I personally think it has some merit. In the first place, we delay breeding our senior yearling heifers so they won't calve until after the show circuit. Consequently, they have a calf that is short aged for her class for showing. On top of that, many people want their heifers to calve in the fall and continue to calve every fall for fall production. I do think that it has some merit, and I can see where we might possibly want to consider it sometime.

MODERATOR: This will be on the agenda for the Type Committee meeting this fall. A question from California. *When a cow lives to be over 10 years old and has records over 600 lbs. of fat and 12000 lbs. of milk, a breeder suggests that she should be rated Very Good, no matter what her udder looks like.* There are a lot of cows classified Very Good that don't live to be 10 years old, and if they lived to be 10 years and had that kind of production they wouldn't look very good.

MR. FLEMING: Well, I personally don't think it will work. I think all of us have seen, I know I have, cows that had wonderful production records and were over 10 years old. They had been particularly well handled, well taken care of, and had all the advantages that a cow could have,

but I would question using a bull calf from one of them I think that in most of the herds today that are run more or less commercial, and in groups, etc., that maybe it wouldn't be a bad idea, but I don't believe it will work. We've all seen cows over 10 years old with broken udders, and then every once in a while we see a cow that is 15 or 16 year old that has produced a great deal of milk and still has a wonderful udder, and that is what we want.

MODERATOR: Thanks, Clark. *If a cow has been classified when in milk and is dry for her second classification, can she be rated Excellent?*

MR. FLEMING: This question has given me a little bit of concern. I know that a cow classified for the first time cannot be made Excellent if she is dry at the time. If she has been classified Excellent prior to that, I believe that I am right in stating that she can be reclassified Excellent. However, if she was Very Good, and the next time she was dry, then she couldn't be made Excellent. Is that right, Bob?

MODERATOR: That is correct. In 1958, the Type Committee voted that as a general policy a dry cow with udder completely collapsed shall not be rated Excellent, unless she has previously been classified Excellent. *Someone has questioned the value of sending a news release on a production record under* 10000 *lbs. of of milk.*

A MEMBER: In most of the larger herds, and around the larger cities, it is not worth five cents to send a news release from any level of production. But I do find, in traveling around, that some of the farmers who have small herds, and live out in a community where they have a small newspaper, derive a great deal of pleasure from seeing their names in the paper when one of their cows makes a certain record. Now, what that level of production should be, I don't know.

MODERATOR: Yes, there are levels established and they vary in different locations of the country. There are two different levels. Bill Maynard can quote them if anyone is interested.

MR. MAYNARD: The policy on news releases is to try to publicize the top 25 per cent of the records completed, and that top 25 per cent is released on a basis of age classes. It means that each year we must get these age class averages from Soc, and then adjust our minimum level for these releases. We give each breeder the opportunity to set his own minimum level. We have been hitting pretty close to that top 25 per cent. For instance, a year ago, there were about 40,000 cows on test and in the neighborhood of 10,000 records sent out on release forms.

MODERATOR: *Dick Price, what type of pictures are best suited for the Journal cover and for editorial stories and for advertisements?*

MR. PRICE: The best type of picture, of course, is the black and white glossy print. We have been able to use some Kodachromes by having black and white negatives made. These, however, are not quite as sharp as the black and white photos. The best picture is a glossy print, black and white. It doesn't matter about size, we can reduce or enlarge the pictures.

MODERATOR: *How can I get a picture of my farm on the cover of the Journal?*

MR. PRICE: Well, we're not too hard to get along with. If you send it in, and we like it, it gets on there. Otherwise, it is not used.

MODERATOR: Here is a question on Golden Guernsey. The national average of fluid milk consumption is decreasing each year. *To what do you attribute the reason that more Golden Guernsey milk products were sold in* 1961 *than in* 1960?

MR. BROWN: The national per capita consumption of total milk has decreased each year. Last year was the first year that total consumption of milk had increased. Golden Guernsey has increased every year but one. I would like to be able to say that this is because of the Golden Guernsey Committee and the 34 fieldmen over the country doing such a good job. I think there are several reasons. First, I believe consumers do appreciate a good glass of milk, more than we sometimes give them credit for. In the second place, I think the broadening of our program into the other trade-marks, Guernsey Royal, Gurnzgold, and Gurnzskim, has enabled us to reach a market that we were not formerly able to reach. The third point I think we should remember is that we have been working on this a long time. It has been more intensively worked in some areas than in others, so that we are able, over a period of time, to more intensively promote Golden Guernsey in territories where the per capita sales of Golden Guernsey were less than in some of the areas where it has been promoted for many years.

MODERATOR: Thanks, Frank.

MR. JUZI: I would like to go back to the pictures that are being used in catalogues and advertising. It has seemed to me for some time that it would be very helpful if you could use the date that the picture was taken, or the age, such as 2-1 or 5-6. You have the same thing in records. You put down the age the cow made a certain record, but when you advertise this certain animal in a sale catalogue, or in the Journal, you use a picture that might have been taken five years ago, or three years ago, which makes a lot of difference, as a cow doesn't look the same when you see her in the sale ring. You might be interested in a bull and would like to know how old the dam was when her picture was taken. Why doesn't the Club encourage men who take pictures, like Strohmeyer, to put the age beneath their signature, like the year and month the animal was born. I think that might add a great deal to the value of pictures.

MODERATOR: Bill, I think the Club concurs with you wholeheartedly, and as many times as we can, like in the pedigrees, the year that the picture was taken is shown under the picture. However, we can't do this in all cases. Harvey Dreibelbis has a question.

MR. DREIBELBIS: *Since we have the ME, or mature equivalent, how recently have the test factors been checked, or has that ever been done?*

MODERATOR: You mean the factors for computing the mature equivalents? Soc can answer that for you.

MR. KEREAZIS: About two weeks ago we studied all the factors on the 305—2x records that we have made official since we have been on IBM, which is 120,000 some odd records. We compared our factors with the USDA and found they checked very closely.

MR. DREIBELBIS: The reason I brought this up is that on the Junior two-year-old, 3x records, they are decreased too much, or the Junior two-year-old, 2x records are built up too much. There seems to be something wrong. I made a study of this on Junior two-year-olds, mainly on heifers sold into other herds, and I found the mature equivalent higher than they ever made as a mature cow, where on a 3x Junior 2 it lowers them more than they may have deserved. A Junior two-year-old or Junior three-year-old makes more on twice-a-day on a mature equivalent than they do on mature equivalent three-time milking. It's just these classes that I am concerned about.

MODERATOR: Thank you, Harvey.

MR. KEREAZIS: I would like to say that Harvey is referring to the factors that we use for converting from 3x to 2x milking, and I was talking about the age conversion factors. So

far as our doing a study on what Harvey is talking about, we do not have enough three-time records on our IBM cards. I dare say that we could not get enough together to even start such a study.

MODERATOR: I wonder if anyone in the audience has any questions on research. It is necessary for Mr. Hobler to leave in a few minutes. If any of you have any research questions, I would like to have you ask them now.

The question comes up about The American Guernsey Cattle Club instituting protein testing through DHIR or HIR.

A MEMBER: We wonder if there is enough information available to get protein testing instituted into regular breed testing programs. Perhaps I should establish this by saying that a number of people are asking when we are going to get protein testing information on our bulls and, of course, we can't get it until a testing procedure is instituted. Would you make such a recommendation to your Board?

MR. HOBLER: It has been our feeling that we have to go along from place to place in getting protein testing started, and I think that the recommendation has already been made that we go just as fast as we can to get protein testing in. We will have to take advantage of each opportunity. There are two parts to the subject that you raised, one is selective breeding, that you can do when you test individual cows. That, of course, has to be set up for our testers and carry to everybody the same thing that is being done in New Jersey. The second, frequency of protein tests, I think could be the same as butterfat. I believe that some arrangements are being made to try to help distributors start testing for protein. Frankly, that may not mean testing individual cows, but I believe that it is coming and we are trying to make every effort we can to help and do it. It is going to develop from territory to territory, and we want to push it as hard as we can. I might go on a bit further. I think Cornell University is going to send to our office a group of cards of the protein testing results on a lactation basis for several hundred cows. There is quite a difference of opinion, in different groups within the industry, on where payment should go, that is, if it should go to something besides fat, like protein, which we certainly would like to have. There are other groups who think it should be as it is. We feel that it is very important to our position to get some of this published as soon as possible, and the Board authorized publication of these individual lactation records.

MODERATOR: Thank you. *Can the registration paper be canceled on a cow rated Fair or below through the Home Office?*

MR. FLEMING: Yes, it can be, but the owner must request it. I think some of the other breeds do have the restriction that if the rating is Fair or Poor they are automatically canceled.

MODERATOR: *Are there many dairies selling nothing but Golden Guernsey products, and how are they doing? Do any of these sell in cartons, and what program do they use to get more milk?*

MR. BROWN: Yes, many dairies are selling nothing but Golden Guernsey products. Some of them are doing extremely well, in fact, the second largest distributor of Golden Guernsey products last year was a 100 per cent Golden Guernsey distributor. Many, of course, do sell in cartons. I don't know of any who sell only in cartons. Many do sell in cartons for wholesale milk sales. What program they use to get more milk is a varied question, according to circumstances. Some of these dairies would be producer-distributors, and they sell the milk they produce and make no effort to obtain more milk. Distributors who are strictly Golden Guernsey, and who wish to develop an increase in their sales, buy milk other than their own production. In order to get more milk, they have to develop some form of payment where they can acquire the milk. This is generally, of course, in the form of a premium. As far as we as breeders are concerned we want the most practical plan. Of course, this is sometimes complicated by difficulty with tank routes and with availability in the area. Sometimes these can be trivial limiting factors in the development of their sales.

MR. ODLUM: I have been talking protein for the past three days. Even in rich Golden Guernsey milk there is enough protein to take care of the extra fat. With Gurnzgold we remove three per cent of the fat, and we have excess protein there to do some more additional work for us. I was going to mention this before when Frank gave his report on the increase of Golden Guernsey. We have gone up because we have pounded this factor home. There is less stimulus to sell Golden Guernsey because it is around a five per cent fat milk. There is protein there to take care of that fat, and we must continuously tell this story. I don't believe that people understand what protein in milk does for you. It has to be driven home. Thank you.

MR. BROWN: I am not enough of a physiologist to know about the protein driving out fat. I think your point is well made, that we should, as a unit, promote the high protein quality of our milk. I think that Golden Guernsey promotion efforts have been trying to develop this for a long time. We have been trying to promote that our milk, in all of its phases, in all of its forms, is high in protein, and this is valuable to the consumer. I think perhaps we can and should do more on this line.

MODERATOR: *Frank, why do we have a booth at the AMA meeting, and can anyone here in the room attend? How would they go about doing it?*

MR. BROWN: The American Medical Association is an association to which most doctors in the country belong, and many of them attend the convention. Doctors are in a position to make recommendations to their patients to help or hinder the development of our Golden Guernsey products. Therefore, I think a very fitting way to promote our product is to directly expose this large group of physicians to our promotion, and to offer them samples of our products. This has been successful, we feel, because of the very good comments at these conventions from the doctors who are in attendance. Attendance at the convention is very limited. You must have a pass. Doctors, of course, can get one for themselves, for their families, but they are very limited in their ability to get passes for members outside of their immediate families. Bob Stewart could get one because Golden Guernsey is an exhibitor at the convention, and as distributors, we are entitled to a few passes. Nevertheless, it is hard to get a pass and not everybody can get one.

MODERATOR: Thanks, Frank. I think we get about 25 passes, don't we Don?

MR. MOFFAT: Up to that number, possibly a few more, but it is difficult to get a pass to attend the American Medical Association Convention. I want to stress that this will be the 11th consecutive year that we have had a booth at the AMA Convention. From 10 to 15 thousand doctors, technicians and their families have sampled Golden Guernsey milk or Gurnzgold each year, and their common comment is "This is the best milk I ever tasted," or, "Can I get milk like this at home?" This annual exhibit is a big help to our distributors.

MODERATOR: A question on the Herd Register. *What are the rules regarding registration of an animal with dark brown or black markings, and should these be indicated on the sketch on the registration application?*

MR. KINGSTON: Yes, an outline of such markings should be drawn on the sketch and a note made describing this color. A few small markings of this nature will not hold up the processing of the application. Large areas of dark brown or black are objectionable, and may require the approval of the Board before the animal can be registered. We have had quite a discussion on animals that are off-color, and many of those that show quite a lot of black do not show up when that animal is registered. I mean, black all over the body and things of that sort. We do have, also, some animals that show an extremely large amount of white, and the policy has been for a number of years where there is an extremely large amount of white that these animals be blood typed to determine the parentage. After discussions by the Board, the matter was directed to the Type Committee to consider some possible action in the classification program on animals that are objectionable in color. That is, both black and also animals that are too white.

MODERATOR: Does anyone have any questions about unusual markings? I have a question for Mr. Ziegler. *Under our present procedure, what is the policy for resummarizing sires?*

MR. ZIEGLER: The policy for resummarizing sires at the present time is that when a sire with less than 30 daughters in his summary has a 20 per cent increase in daughters that have finished records, he will automatically be resummarized. Sires with 30 or more daughters not used artificially are not resummarized except on request and for a fee of $5.00. I think it should be of interest to you, that at this session the Board made the decision that sires with 30 or more daughters in their summary, that are used in artificial breeding associations, sires whose semen is being distributed by artificial breeding associations, or sires that are being used artificially, being sold direct by the owner, that are used extensively in artificial associations, will automatically be resummarized once a year.

MODERATOR: Thank you. *What is the general policy we should take on marketing orders throughout the country in marketing our products, and what encouragement can we give our marketing directors?*

MR. BROWN: This is a question that the Golden Guernsey Committee has been considering for several years. We have issued policy statements from time to time which express the position of Guernsey breeders regarding various phases of marketing orders. We issued a statement directly to the Nourse Committee last summer. I don't have a copy of that here now, so I can't read it. As a result of the meeting the last couple of days, we are in the process of developing a new statement that is not directly directed at the Nourse Committee, but it is our general position, as a breed, on milk marketing. Now, getting into the problem of federal orders, the conditions of the markets vary all over the country. The needs and demands on Guernsey breeders vary even within the area. I think it is quite important that we don't go way off in that field and take a position that doesn't have the general support of our breed. I would welcome anyone who has a good idea, because this problem is continually facing the Golden Guernsey Committee and is one which we are continually wrestling with, and we need all the help we can get.

MODERATOR: Are there any suggestions from the group on this problem which, as Frank said, is with us all the time. I might point out an example of the difficulties we have in this field. In the statement sent to the Nourse Committee, we recommended that federal orders be with a dealer-handler pool. In a recent issue of the Journal we published a statement prepared by Dr. C. W. Pierce explaining why our producers in New Mexico favored a market-wide pool, because a dealer-handler pool out in that area would not prevent the outside milk from continuing to come in and disrupt the market. The statement that was prepared for the Nourse Committee had a great deal of thought and consideration given to it, and is the most current statement made for Guernsey producers. Messrs. Hobler and Wescott have agreed to prepare a new statement to be directed to the Secretary of Agriculture.

RALPH KEELING, from Iowa: That answers my question. I wanted discussion on it, Bob, because it seems that market orders continue to increase, and they vary by area. It seems to me that as we gain knowledge on the value of our products we should get some encouragement and publicity through local papers. Then, we could talk to our marketing administrators and maybe get a pricing structure that would be more favorable for our breed. In our own local area, we are just not getting the job done, and with proper publicity and with knowledge of the product we might be able to do a little more to improve the market orders.

MR. BROWN: *What market do you operate in?*

MR. KEELING: Des Moines, Iowa, marketing area.

MR. BROWN: I am not intimate with the conditions in that particular market. I think we should bear in mind that the marketing orders are subject to referendum of producers in the market. The cooperatives have the privilege of block voting. We must remember that our breed is a minority breed and that we are inevitably outvoted in a referendum. This puts the pressure on us not only to be right, but to prove that we are right. I wish that we were able to offer more concrete help in the various orders in the over-all national program. All I can say is that we are continually wrestling with the program and have been trying to develop statements that will be helpful.

MR. WESCOTT: May I comment on that, Bob?

MODERATOR: Yes.

MR. WESCOTT: To me, one of the most disappointing things was the failure of the Nourse Committee to be able to give us any hope at all. I think there were 18 men on the committee. They worked for over a year and I don't think they agreed on anything. It just shows the difficulties we face as a breed. We've got these slight variations from area to area and these different positions. Certainly the Nourse Committee did nothing to improve the situation.

PRESIDENT MCKERROW: I want you all to understand that this is not starting out to be any argument between Lloyd and myself. I have been very interested to discover at this meeting that there is a rather increasing amount of satisfaction in some of the state control measures. In view of what Lloyd has just said, I would expect that a man with the widest experience perhaps in state control would be still using it. I have felt favorable toward it because we happen to be one of those with an individual-handler pool under a federal order. It works very satisfactory. However, I am just speaking personally here. I think these discussions are so good, and I don't like to get into them. But, I am wondering if you might not like to have discussion today and some thinking as

to the future, not only of individual-handler pools, but of state orders.

MR. BROWN: I don't know if Gavin was directing that at me, Lloyd, or you. Do you want me to comment on it?

PRESIDENT MCKERROW: I am not acting as President, I am acting as a person from Wisconsin who is very interested in milk control, and I will be very happy to hear either of you comment.

MR. BROWN: In many of the areas that are under state control, we do have a more favorable atmosphere to operate in than in areas that are not under state control. One of the difficult things for the Golden Guernsey program, generally, is where we have price war conditions. It is the tendency of the distributor to try to maintain his margin on premium products such as Golden Guernsey. Therefore, the retail differential gets wider under price war conditions. In state orders, this may not be a problem because of the retail price control. I think with state orders, like anything else, that some may be good and some bad. For us to make a blanket endorsement of state orders could be very wrong, because some state orders could be harmful to us or to the industry. Others could be good for us and good for the industry. As far as handler-pools, generally, we have taken a position, that I am sure is correct, that we can operate more favorably in handler pools than we can in market pools. Here again we get down to referendum business where we are always touched by the after result. It seems to be the present trend that handler pools are becoming fewer. I think the only thing the Nourse Committee agreed on was that handler pools would be discouraged compared to market pools. There is no use in our batting our heads on a brick wall and coming up with policy statements that are just whistling in the wind.

MODERATOR: We had scheduled the discussion to close at 4 o'clock, and it is a few minutes past. I have two questions before closing. *What are some of the differences between the All-Jersey program and the Golden Guernsey program?*

MR. BROWN: I think I would like to start by saying what is similar about them. Both are conscientious and have a sincere effort to promote all the products that the two breeds represent. There are differences in philosophy and principles. Other differences are dictated by the relative degree of the development of the two programs. We must remember that we have been at this for 40 years, and the All-Jersey people have been at it for a much shorter period. Both programs have to develop a milk program which is a benefit to the breeders and their cows. The All-Jersey program is based on hoping to do this through a greater utilization of their milk. The Golden Guernsey program, on the other hand, is based on handling premium products. I think this basis is necessary for us, because we are necessarily operating in so many markets where greater utilization of the product is of no benefit to the producer.

The Golden Guernsey program operates on the basis of deduction from the gross premium. This is in two forms. One is the trade-mark charges, on which the Golden Guernsey administration and national programs are operated. The other, service charges, which are available to whoever operates that territory, whether it be a state agency or a Golden Guernsey representative, or through the Club's fieldman. In the state agencies, the service charge is devoted to the management of state affairs, and also the promotion of milk. The All-Jersey program, on the other hand, is different. I don't pretend to be an expert on it, and hope I'm not misquoting their program. In one market, for example, the producer receives 10 cents less for his milk than he otherwise would. The distributor matches it with another 10 cents and this develops into a 20-cent promotional fund which All-Jersey and the distributor decide jointly how to use. The producer, in addition to this, contributes six cents per cwt. to the All-Jersey administrative program. Now, bear in mind, that the net per cwt. returned to the producer is 16 cents less than it would be without any program at all. The only possible way that he can get a benefit is from increased utilization of milk. Now, on the matter of the differences in policy in labeling, All-Jersey has operated on the program of calling all of their products All-Jersey, and it is All-Jersey 3.5% or 2%, or what have you. Our philosophy has been that we should maintain and state identities as to whether it is whole milk, or modified skim milk, or straight skim milk, and so we have developed a family of product trade-marks which we hope will identify the source of the Guernsey milk, and at the same time protect the integrity of each product standing on its own feet.

Another very significant difference is All-Jersey operates on a basis of copyright. Their names, their promotional material, carton designs, etc., are under copyright and are not registered trade-marks. Our program is based on the principle of having registered trade-marks for our brand name. This perhaps becomes more significant in that All-Jersey does offer exclusive contracts in a particular area, whereas we neither want to nor feel that we can offer exclusive rights. Some detailed differences that sometimes confuse the picture between the two are that Golden Guernsey sales reports are based on what is actually sold under the four trade-marks. We derive our figures from the royalties that come into Golden Guernsey, Inc. All-Jersey, on the other hand, is on the basis of production, so that all of the milk produced by an All-Jersey producer would be considered an All-Jersey sale, regardless of whether or not it was sold as All-Jersey. Only that part of a producer's milk which is sold under the label is represented in the Golden Guernsey sales reports. This, I don't think, is significant except that it sometimes can distort the relative sales volume of the two. I think that there are many similarities, and that under some conditions we could help each other. Unfortunately, we have very deep differences of philosophies and beliefs. We think we are right, and they think they are right.

MODERATOR: Thank you, Frank. I have one more question. *In California, the Jersey people are doing an aggressive job without a premium. What is recommended to distributors of Golden Guernsey milk to offset this?*

MR. BROWN: That's a tough one. In the first place, let me say that the Golden Guernsey Committee's philosophy is that there is no sense in selling Golden Guernsey milk unless it is of benefit to the producer. We can have all the sales in the world, and if it is going to cost the producer money, I don't think we want to be a part of it. We have found actually that the only way to do this is through a premium product. I think it makes sense that if it is a premium product, it is worth a premium. California is one of the areas where utilization can be of benefit to the producer. Golden Guernsey, Inc., and the Golden Guernsey Committee, doesn't lay down rules as to what premiums the producers in California have to demand. We might have recommendations that the California people could follow. I think that someone interested in this subject might ask some specific questions that would benefit the discussion. It is reported that in north-

ern California, the All-Jersey program has been carrying a 1-cent premium, which dropped to ½ cent and is now likely to drop to no premium at all, whereas Golden Guernsey does have a premium. Now this question puts a touch on our sales as against All-Jersey sales. I don't think that Golden Guernsey, Inc., is in a position to dictate to northern California producers how they should handle this situation. I think that we have to maintain the standards of our products, so that Golden Guernsey or Guernsey Royal is the same in California as in Maryland. I don't think we want to dictate, I don't think we have to dictate. I think there is a distinction between this and maintaining the quality of our program, which we do insist on with the people in each particular area who are responsible for their program meeting the standards.

MR. ADAMSON: I would like to add to that, Frank, for the explanation of everyone here, that the people in California have met fire with fire. Under the terms of production of GUERNSEY ROYAL, the fat content can go as low as market milk in that area, which is 3.55. I believe that GUERNSEY ROYAL is being sold at that fat content in northern California, and with a premium of ½ cent. It was 1 cent and now I believe it has gone down to ½ cent. It was introduced at the same price as market milk for a period of three weeks, with an explanation on the half-gallon pure-pak container which showed that this was a special price and would remain so for three weeks, and after that it would go back up to the regular price. This was a very successful promotion for the Foremost Golden State people, and they were quite happy about it. But there has been a continuing problem with All-Jersey milk and, as I say, they are meeting fire with fire.

QUESTION: *Do the Golden Guernsey producers in northern California get less premium due to the change from Golden Guernsey to Guernsey Royal?*

MR. ADAMSON: Well, the producers who produce for Crystal Creamery in Sacramento do get a small premium. Those who produce for Golden State Foremost get no premium, and I believe that in Fresno the producers were considering paying the service fees. But under our milk stabilization law in California, a contract is issued which the Bureau looks at. If a producer can have a fairly decent utilization, the price is such that they are able to come out alright, not as well as they would like to, because there is usually no end to what everyone would like, but in this case, so far, they have been able to do alright. The danger is that should their usage drop, then they would be in a position of not having a premium and having to drop back under their contract base. When they have good sales and from 90 to 96 per cent of their production is in Class 1, they do well.

MR. BROWN: There is one thing I want to emphasize. I think it would be a mistake for our distributors to ever get in the position of a price war with the Jersey distributors.

MODERATOR: Thanks, Frank. We must bring the forum to a close. Do you have a question, John?

MR. MERRYMAN: I have one suggestion — *that the Annual Meeting be held earlier.*

MODERATOR: Your suggestion will be considered by the Board. Thank you for your attention, and Panel Members, many thanks for your discussions.

(The Forum was adjourned)

How To Compute Sire Summaries

By SOCRATES KEREAZIS

THE HOME OFFICE has been requested to explain how sire summaries are computed, and we believe Journal readers will be interested in the following information.

Every registered Guernsey sire is automatically summarized when he has 10 registered daughters with official production records, AR, HIR and DHIR. DHIA records are not a part of our official testing program, and therefore are not used in computing a sire summary. Following the summarization of a sire, the data is published in the Guernsey Breeders' Journal posted to the Pedigree files, and at the close of each calendar year is published in the Performance Register.

A sire summary is computed as follows: All official records for each daughter are averaged on an M.E. — 305 — 2x basis to arrive at one M.E. — 305 — 2x production figure for milk and butterfat for each daughter. The next step is to add the average production of each daughter to get the total production for all daughters. This total production for milk and butterfat is then divided by the number of daughters to determine the summary for the sire. We believe that some misunderstanding has been caused by the fact that we do not add all of the individual records and divide by the number of records.

The policy for resummarization of sires is that once each year, in the summer, all summarized sires with less than 30 tested daughters in their last official summary are checked by the Home Office to determine whether or not there has been an increase of 20 per cent or more in the number of tested daughters since the previous summary. If there has been the required 20 per cent increase in the number of daughters, the sire is automatically resummarized and the data published. Those sires with 30 or more tested daughters in their last summary that are or have been owned or leased by artificial breeding units, as well as privately owned sires whose semen is being distributed through artificial breeding units, are automatically resummarized once each year. A privately owned sire that has been summarized with 30 or more tested daughters, and whose semen has never been sold, will not be resummarized except upon request and for a fee of $5.00.

In resummarizing sires, only official records, for which certificates have been issued by the Home Office, are used. "Pending records" are not included. When a request is received to resummarize a sire, all official records in the file at that time are used. The same procedure is followed regarding type classification data.

The Home Office welcomes questions and suggestions from breeders at all times.

The NATIONAL ASSOCIATION OF ARTIFICIAL BREEDERS will hold its 16th Annual Convention at Los Angeles, Calif., August 25-28. Headquarters will be the Ambassador Hotel. Hosts for the Convention are Adohr A. I. Service, California Dairy Breeders, Excelsior A. I. Service, Jessup Breeders and Pacific Breeders Co-Op, assisted by American Breeders Service and Curtiss Breeding Service.

The agenda of the Convention is being planned in keeping with an informative format of interest to people in all phases of livestock breeding.

MEETINGS

New Jersey Annual Meeting

By Samuel F. Minor

The 43rd Annual Meeting o fthe New Jersey G. B. A. was held on November 24 at the Forsgate Country Club, Jamesburg, New Jersey. Well over 200 members, with their families and associates, were entertained throughout the entire evening's program, which was capably arranged for by William M. Nulton, Jr., Field Secretary, and Louis Gruninger, 3rd, Assistant Field Secretary.

Association President, Jacob Tanis, in his welcoming remarks, expressed concern over the present dairy situation in New Jersey. The problem which has been brought about by the removal of the minimum price ruling on retail milk, according to Mr. Tanis, has produced the most serious condition he has observed in his 50 years' experience in the dairy industry in New Jersey. Concluding his welcoming comments, Mr. Tanis expressed a note of appreciation for the cooperation he has received during his term as president of the association. He then asked Mr. Nulton to present several door prizes and the 1962 Herdsmen's Awards, which are given at each annual meeting to herdsmen responsible for cows making production records at least 30 per cent above the breed average for both milk and fat in the respective classes and testing divisions. This year, awards were presented to 55 herdsmen at 11 different farms.

Dr. J. Ellis Croshaw, Jr., as Chairman of the Youth Committee, gave a very encouraging report on junior activity during the past year. Samuel Stewart, Columbus, as the top Junior State Award winner, was presented with the well-bred Guernsey heifer calf, Belle Terre Superb's R. Jane, by Fairlawn Peer's Superb and out of the Very Good Arden Actor's Joy. This calf, awarded by the association, was purchased from Belle Terre Farms, Inc. The other four youth winners who each received $20 cash awards were Marvin Cummins, Milford; Donald Gantz, Princeton; Mary Henisee, Medford, and James Simmons, Augusta.

The William M. Nulton, Jr., perpetual trophy was awarded to Douglas Aukema, Branchville. In accepting the award, Doug expressed sincere appreciation to the New Jersey G. B. A. and a hope that he would fulfill the expectation of everyone as a Guernsey breeder in years to come. Although born in Holland, since coming to this country Doug has accumulated a good herd of 16 cows, eight heifers, seven calves and two bulls during several years of activity in 4-H and FFA work.

Other juniors who received special awards and were recognized included: Jo Ann Begley, New Egypt; John Begley, New Egypt; Susan Codington, Hampton; Vernon Dancer, New Egypt; Donald De Block, Blairstown; Charles Miller, Stanton; F. David Riedel, Washington; Ruth Sigler, Asbury; Roger Sowerby, Princeton, and Lorraine Weber, Columbia.

Mr. and Mrs. Lloyd B. Wescott, Mulhocaway Guernseys, Rosemont, were the recipients of the Robert A. Yetter Trophy in recognition of their outstanding service to youth achievement and activities. This award is donated by Mr. and Mrs. Walter Yetter, of Newton, to be presented annually to the youth leader who has given most unstintingly in service to Junior work.

Four junior breeders, James Simmons, Samuel Stewart, Sharon Tanis and Douglas Aukema, received production certificates for animals whose production records exceeded the breed average by 15 per cent.

Mr. and Mrs. L. B. Wescott, Mulhocaway Guernseys, Rosemont, N. J., receiving Robert A. Yetter Memorial Trophy for Youth Leadership in 1962 from President Jacob Tanis at the New Jersey Annual Meeting. Mrs. Tanis in the foreground.

Dr. J. Ellis Croshaw, Jr., Orchard Crest Farm, Wrightstown, N. J., Chairman of the New Jersey G. B. A. Youth Committee, and newly elected President of the State Association, presenting pedigree of heifer calf, Belle Terre Superb's R. Jane, to Samuel T. Stewart, Columbus, State Youth Award Winner for 1962.

Dr. Croshaw, who was elected President of the New Jersey G. B. A. for the coming year, is to be commended for his contribution to the New Jersey Guernsey breeders through his leadership provided as Chairman of the Youth Committee.

Other complete committee reports were also provided in the program booklet. These included the Milk Committee, Albert H. Forsythe, chairman; Breed Promotion-Publicity and Activities Committee, Harvey C. Dreibelbis, chairman; Show Committee, Harold L. Verity, chairman, and Sales Committee, Merton B. Sowerby, chairman.

Mr. Phillip Alampi, New Jersey Secretary of Agriculture, made a very interesting presentation through the showing of several slides that he had taken while visiting Europe last summer with the Peoples to Peoples Agricultural Tour. As one of several Peoples to Peoples Tours, organized by the Department of Agriculture, designed to spread the philosophy of good will to the farm people of the Iron Curtain countries, the New Jersey group visited the USSR, Poland, East and West Germany, France and Belgium. Although showing many places of historic interest and foreign methods of farming, Mr. Alampi's slides and comments could only make one again cognizant of the wealth of American agriculture and, even more important, proud to be an American able and free to live and work in a democratic country.

The formal part of the meeting was concluded by entertainment provided by Kreskin, the magician and hypnotist who was requested for a return engagement following his very amusing performance last year. Music for dancing was then provided.

Newly elected directors for a six-year term were: Clifford Conover, Freehold; Robert Laslocky, Riverside, and Harry Carre, Princeton.

Arkansas Annual Meeting

By Ballard K. Bennett

The Arkansas G. B. A. held their annual meeting on the campus of the University of Arkansas on December 12. The meeting was in conjunction with the dairy study program, which is held annually at the University, and the Guernsey meeting was held in the Animal Science Building along with other breed meetings. President Keith Black presided. Secretary-treasurer, Josephine Heyland, Bentonville, was unable to be present due to the illness of Mr. Heyland, and her reports were both given by Louis Hershberger, an en-

thusiastic Guernsey breeder from Bentonville. A business discussion followed.

Dr. O. T. Stallcup, of the University of Arkansas Dairy Department, reported on experimental work done in Arkansas on Guernsey nonfat solids, and used slides to illustrate his work. Dr. Warren Gifford, Head of the Animal Industry Department at the University, attended part of the meeting, and both Extension Dairymen, Dr. Ralph Williams and James B. Ragland, alternated between the Guernsey and other breed meetings.

Ballard K. Bennett, field representative of The American Guernsey Cattle Club, showed colored slides of the grand champions at the 1962 national Guernsey Show and other outstanding animals. He also discussed Guernsey breed projects for the coming year.

All of the 1961 officers were reelected to succeed themselves as follows: Keith Black, Prairie Grove, president; Gene Ellzey, Conway, vice-president, and Mrs. Josephine Heyland, secretary-treasurer.

While the attendance at the meeting was small, it was considered a good meeting due to the interest and active discussion by those in attendance.

Oklahoma Annual Meeting

By Ballard K. Bennett

The best attended meeting in recent years of the Oklahoma G. B. A. was held on December 8 at the Cattlemen's Cafe in Packingtown, Oklahoma City. Al Geurkink, president of the State Association, presided. Mort Woods, secretary, read the minutes of the last meeting and gave the financial statement. Joe Human, of the Oklahoma ADA, talked briefly about the ADA program. It was again voted to hold the week of July 8 for the Oklahoma District Guernsey Field Days. The manner in which a Heifer Sale will be held will be decided at the Oklahoma G. B. A. Director's meeting in March.

Dr. Stanley Musgrave, Head of the Dairy Department, Oklahoma State University, reported on the results obtained by the Oklahoma State University Dairy Cattle Judging Team, coached by Curtiss Griffin. The 1962 team had a most successful year, being high in all breeds and also high team in judging Guernseys at the Fort Worth Fat Stock Show in March. Other successful results occurred at the Dairy Cattle Congress at Waterloo, Iowa, the Hutchinson, Kans., Inter-Collegiate Dairy Cattle Judging Contest,

Officers of the Oklahoma G. B. A.: Left to right, Robert Charles Griggs, Sr., Mustang, vice-president; Mrs. Bernie Martin, Oklahoma City, secretary-treasurer, and Fred R. Merrifield, Enid, president.

Oklahoma G. B. A. directors: Left to right, Mort Woods, J. Jene Mungle, C. W. Appler, Jack Stout and Al Geurkink.

and the International Dairy Cattle Judging Contest at Chicago.

In the Junior Division, the 1962 State 4-H Club Achievement Winner, Marilyn Berousek, Oklahoma City, was awarded a silver jug as top winner, with the second award, a Model Guernsey Cow, being awarded to Gary Eggers, Blackwell. In the absence of Gary, his neighbor Guernsey breeder, Arlo Harden, agreed to deliver the award. Third winner, and the recipient of a tie clasp and cuff links, was James Powelson, Ponca City. These young folk are to be commended for the nice job they have done with their Guernsey projects.

The nominating committee, consisting of J. Jene Mungle, Chairman, Dr. Stanley Musgrave and Jack Stout, placed in nomination the names of Fred Merrifield, Enid, for president, Robert Charles Griggs, Sr., Mustang, for vice-president, and Mrs. Bernie Martin, Oklahoma City, for secretary-treasurer. For directors, the names of Al Geurkink, Ardmore; C. W. Appler, Cushing; Mort Woods, Ardmore; J. Jene Mungle, Atoka, and Jack Stout, Ardmore, were placed in nomination. The above were unanimously elected to serve the Oklahoma G. B. A. in 1963. Ballard K. Bennett, national field representative, was in attendance, and showed colored slides of the 1962 winners at the National Guernsey Show, as well as other outstanding Guernseys. In addition, the new film, "Animal Wonders," was shown to the group prior to adjournment.

Capital District, N. Y., Club Meets

By Dallas Prouty, Secretary

The annual meeting of the Capital District Guernsey Club was held at Bacon Hill, N. Y., on November 10, with about 50 Guernsey breeders and friends attending. The business meeting was conducted by President Dale R. French. Reports of officers showed a slight drop in paid-up members from the previous year, with a corresponding financial deficit. This condition emphasizes the need for support from every breeder in the area.

State fieldman, Joseph Pendergast, reported a very successful year for the state organization with over 4.5 million quarts of Guernsey milk marketed, an increase of 19 per cent over the previous year. He emphasized that it is becoming a problem to find enough Guernsey milk to supply the demand in some areas. Mr. Pendergast, assisted by Les Rollins, of the Washington County Extension office, showed the new film, "Animal Wonders."

John Calhoun, of the nominating committee, offered the names of Walter Perry, Hampton; Dallas Prouty, Fort Ann; Ernest Rymph, Greenwich, and Alf Thygesen, Cossayuna, as directors for the regular term to succeed themselves, and Douglas Stanton, Greenville, for one year to fill a vacancy. All were elected.

Officials of the Capital District Guernsey Club present at annual meeting. Seated, William Peck, vice-president; Dale French, retiring president, and Dallas Prouty, secretary-treasurer. Standing, Directors John Calhoun, Douglas Stanton, Alf Thygesen and Walter Perry.

George Clark, Jr., President of the Mohican District Club, sent greetings and his regrets at being unable to attend the meeting. He advised that his group favored another Eastern New York Sale during the coming year.

Following the meeting, the directors met and elected Hermon Huntley, North Chatham, president; William Peck, Schuylerville, vice-president, and Dallas Prouty, Fort Ann, secretary-treasurer.

Elkhart County, Ind., Tour

By M. L. Dawdy

A successful and popular project of the Elkhart County G. B. A. in Indiana has been the Annual County Tour. Each year, four to five Guernsey herds in the county are visited in an organized one-day tour. This being the ninth annual tour, a majority of the herds of the county have been visited under this program. It gives an excellent opportunity for the breeders to familiarize themselves with each other's operations, the progress of the herds, and the strength of the breed in the county.

The most recent tour was held December 28, 1962, which turned out to be a bright, crisp winter day, ideal for such an event. The first morning stop was at the La-Har-Va Farm of Mr. and Mrs. Harvey Fink and Mr. and Mrs. Delbert Cripe, west of Goshen. Mr. Fink pointed out that he and Mrs. Fink, who own and operate Eby's Guernsey Dairy in Elkhart, purchased the present farm in 1944. Mr. Cripe was employed in the dairy plant seven years, but due to his desire to farm, he and Mrs. Cripe became the operating partners of La-Har-Va in 1954, which has resulted in a happy partnership. Mr. Cripe then explained the herd is maintained at about 20 milking cows, housed in a stanchion barn and basically fed a 14 per cent protein-grain mix and all the hay they will eat. The primary herd foundation was Lookwell Wilda, that made over 17000 lbs. of milk and 862 lbs. of fat and was obtained in the 1945 Lookwell Sale, through several daughters and particularly one son, La-Har-Va Challenger's Wilda. Several daughters of Valley Set Star's Yankee also make up the herd, as well as several selections from the Elkhart County Sales. Occupying front-row stalls were Crescent Princess Maxine, a five-year-old daughter of Circle Drive's L. P. Commando, whose first three 305-day, two-time milking, records average 12748 lbs. of milk and 675 lbs. of fat, including her last one of 14880 lbs. of milk and 730 lbs. of fat in 298 days, two-time milking, and Dutch Mill's B. Vera, a seven-year-old daughter of Dutch Mill's B. Vera, a seven-year-old daughter of Dutch Mill's V. Ben, whose first four 305-day, two-time, records average 13675 lbs. of milk and 632 lbs. of fat, including her last of 14810 lbs. of milk and 684 lbs. of fat, 305 — 2x.

The second stop was at the Creek View Farm of Clifford Wenger. This home-bred herd was started in 1949. The 28 milking cows are handled under loose-housing conditions without the use of silage, but particular emphasis is put on pasture and early-cut, properly cured hay. An impressive bit of herdsmanship was demonstrated here when the group found the herd tied, by neck chains, around the edges of the loafing shed as orderly and quiet as if in a stall barn, with name cards above each animal. Artificial breeding has predominated in building the herd to date but, as was pointed out, due to the difficulty of assembling sufficient numbers of daughters by one bull. Future plans call for concentrating on one or two herd sires. Two full brothers, Valley Set S. Yankee and Valley Set S. Ambler, are the two present sires the herd is being built around.

Here the pros and cons of loose-housing were discussed, with Mr. Wenger pointing out that without-side feeding causes a drop in feed consumption during inclement weather.

A short business meeting was conducted by Virgil Weaver, president of the Elkhart County Guernsey Breeders' Association.

The third stop was also west of Goshen to visit the operation of Eby Brothers and James Cooke. Willis Eby welcomed the group and pointed out the initial herd was started in 1912. In the early years health problems were inherited with the purchases, so the herd became self-contained for many years through its own replacements. Active management of the herd was taken over four years ago by James Cooke, who stated his goal was an actual herd average of 12000 lbs. of milk, and good progress is going in that direction. The herd is housed in the recently remodeled barn with Starline 4′ x 6′ comfort stalls. No silage is used here either, with the feeding program built around pasture, excellent hay and grain. Particularly observed here were Beth P. Rose, with a record of 17340 lbs. of milk and 807 lbs. of fat in 324 days, that milked up to 78 lbs. per day on twice daily milking, and also Lindale D. Dolly, a four-year-old Mulhocaway Butterfat Diplomat daughter, with a record of 12400 lbs. of milk and 602 lbs. of fat on two-time milking.

Located within a mile north of Eby Brothers and James Cooke is what is presumed to be the second of the two oldest active herds in Indiana, that of Lookwell Farm, founded by Mervin Eby in 1911 and now operated by Everett Eby and Sons, representing the second and third generations operating Lookwell. The herd was originally founded on Langwater and Green Meadow bloodlines, which have been continuously followed. A recent addition to the main barn now provides space for 56 tie stalls in two lines with the cows facing out. Of particular interest in the new addition was a home-constructed and -designed stall, which resulted in only a fraction of the cost of conventional equipment. Also, in the remodeling process, it was necessary to tear down a silo so that the present feeding regime is built around grain and hay fed four to five times per day and the results, Mr. Eby pointed out, are leading them to question whether silage is necessary. Individual animals commanding particular notice were nine-year-old Flying Horse Harmony's Elena, five times classified Excellent, that now has four daughters and two granddaughters in the herd, and her daughter, Lookwell B. Ellen, a promising three-year-old by Maurana King's Shane, just fresh two or three weeks, that commanded much attention. The herd also includes several daughters of Lake Louise King's Achievement, including Lookwell King's Winnie, 13833 lbs. of milk and 703 lbs. of fat in 303 days on twice daily milking as a three-year-old.

The final stop was at the Clover Leaf Farms of William and Herman Schrock. This herd of 20-25 milking cows is handled as a combination stall and loose-housing arrangement. The milking herd occupies the stalls about four hours when they are fed silage and grain. All hay is fed in an enclosed loafing shed. The herd's foundation goes back 30 years, tracing to Hilltop Butterfat Heartsease, and has been maintained as a "Butterfat-bred" herd since then through herd sires from Maurana Farm and Yellow Creek Farm. Presently, in major use, is a Yellow Creek Jewel Supreme son out of Pasture Haven Tidy, with seven records of over 700 lbs. of fat, bred by Harold Yoder, Syracuse.

He Made A Cattle Van From An Old School Bus

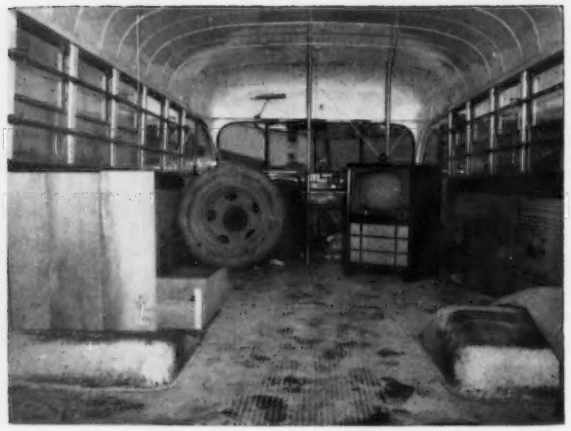

THE first glance at the school bus-type van behind the barn at Baker's Dairy, Beallsville, Pa., didn't prove too unusual except that it was a different color. But on closer inspection, we were amazed to find that the interior was completely renovated and contained stalls for six cattle, plus living quarters which included a TV set, a refrigerator, a carpet, and two roll-away beds. This was truly what every far-traveling cattle showman had dreamed of many times.

Larry, the Baker's 17-year-old son, was the master-mind of the idea. This past June that same school bus had made its rounds through Washington County. In late June, Larry purchased the bus, a 1952 model in good condition. His idea was to keep his animals comfortable in inclement weather.

The closed-van idea wasn't new to the veteran 4-H'er. It had entered his mind many times when he visited the half-dozen shows and fairs in all types of weather. "We had a truck, but couldn't keep the animals very comfortable," he explained. "All I hear around here is that its too cold to take animals to the Farm Show in Harrisburg." This van idea seemed a likely solution to him.

First big task when the Bakers got the bus home was to take the seats out of the 32 passenger body. Next, Larry and his father, Louis, made a ramp from two-inch cherry planks that measured five feet in length and the width of the rear door. This made entrance to the rear of the bus easy, and it could be pushed into a rack under the bus body when not needed. Heavy mine belting provided a non-slip surface for the animals. Then, to increase the height of the entrance, Larry cut out a piece 12 inches above the door and put it on hinges.

A hay rack was put around the top of the bus to haul feed, and pipes were run the length of the windows to protect them from over-ambitious cattle. Three wooden boxstalls lined each side of the bus interior and provided a place for hay and grain.

Up front, behind a pipe railing, was the carpeted area where the herdsman would spend his time. In most cases, this would be Larry.

In approximately 60 hours of work, this father-son team had transformed an old school bus into a comfortable cattle van that spelled out "handy" from its 10-ply tires to its blue and white Guernsey colors.

(Pennsylvania Farmer, September 8, 1962).

Whitesbridge Guernseys Sold

WHITESBRIDGE FARMS GUERNSEY herd, owned by Reynold Thompson, Fresno, Calif., has been sold to Joseph Souza and Richard V. Gunner, both of Fresno, with the former the active manager of the herd. Vas Gunner, and his son, Richard, are prominent Fresno businessmen, and Mr. Souza is a well-established dairyman in the area, operating a separate 250-cow Holstein herd, which he has owned for 13 years. The Souzas live at Whitesbridge in the former Thompson home, while Reynold and Velma Thompson have moved into the city.

Over 250 head were included in the deal. Last year, Mr. Souza was elected Outstanding Young Farmer of the Year by the Fresno Junior Chamber of Commerce. This fall, the dairy won the trophy presented by the Fresno County Fair for first place in quality milk production out of a group of 400 participants. Last year the Whitesbridge production was in third place. Reynold Thompson has served as a director of the California Guernsey Cattle Club for several years, and has been chairman of the Milk Committee ever since he became a director.

Prairie Bloom Sells Herd

G. W. BOND AND SON, Prairie Bloom Guernsey Farm, Junction City, Ore., recently sold their herd of 130 registered Guernseys to R. M. (Dick) Lyon and his son Wilmer. The Lyons have also acquired the Prairie Bloom prefix and have rented the farm and equipment.

Dick and Wilmer are both past presidents of the Oregon G. B. A. and Dick is president of Farmers Creamery, a cooperative in Eugene, Oregon. Prairie Bloom has produced Golden Guernsey milk for distribution in Eugene for many years.

Dick has worked for Mr. Bond for over 20 years, and has served as manager at Prairie Bloom for the past 19 years. Their farm and dairy is one of the best kept in the Pacific Northwest, and the many friends of the Lyon families wish them continued success with their Prairie Bloom Guernseys.

Changes Among The CLASS LEADERS

IDEAL'S BEACON'S NORA

(VG '53; E '62 — 90.0)
12yrs — AR — 305 — 3x
1st Fat Production
1st Milk Production

IDEAL'S BEACON'S NORA, bred and owned by Jacob Tanis, Ideal Guernsey Farms, Augusta, N. J., has just completed a National record, first place for both milk and fat, to top her class by 2258 lbs. of milk and 186 lbs. of fat. "Nora" made 25063 lbs. of milk and 1301 lbs. of fat, 12 years, 11 months, 305, 3x, and in 10 lactations, 3,399 days, she has produced 183,873 lbs. of milk and 9376 lbs. of fat. While making this record, "Nora" set a new high for monthly production for cows on AR test for both milk and fat. In April, she made 3118.5 lbs. of milk and 155.92 lbs. of fat. She also has the highest AR test day for milk with 104.5 lbs., and the highest daily milk production for the breed with 108.6 pounds. Along with all this outstanding production, "Nora" also classified Excellent in 1962.

"Nora" is by Ideal's Beacon and out of Welcome Lane's Nina, five records, two former class leading records, including records up to 16960 lbs. of milk and 898 lbs. of fat, 11yrs —365—3x. She is a Gold Star Dam and has eight tested daughters that include six full sisters by "Beacon."

"Nora" is a full sister to Ideal's Beacon's Nina, Liebers Trophy winner in 1960. "Beacon's Nina," in 11 lactations, 3,931 days, made 180,799 lbs. of milk and 10,483 lbs. of fat. She is the dam of the following three tested daughters, two class leaders and one Excellent: Ideal's Superior's Ninon, 17009 — *1020 — Jr2 — 365 — 3x, *21632 — *1218 — Sr3 — HIR — 365 — 2x, *20754—*1131 — Sr4 — HIR — 365 — 2x, Tarbell Trophy winner, 1961; Ideal's Superior's Nina, full sister to "Ninon," VG 1962, 15727 — *981 — Sr3 — 365C — 3x, 19057 — *1168 — Sr4 — 365 — 3x, 19083 — 1172 — 6yrs — 365 — 3x, 18016 — 1149 — 7yrs — 365 — 3x, and 19492 — 1189 — 8yrs — 365 — 3x, and Ideal's Teton's Ninon, Excellent 1962, full sister to "Beacon's Nora."

Sire: Ideal's Beacon.
Dam: Welcome Lane's Nina.
B. & O.: Jacob Tanis, Augusta, N. J.
Born: Feb. 27, 1949. Calved: Feb. 26, 1962.
Supervised by New Jersey Agricultural Experiment Station, New Brunswick, N. J.

	Milk	Fat	Days On Test
Record	25063	1301	305

GRAYCE FARMS FOREMOST'S VESTAL

(VG '61 — 89.0)
Sr2 —HIR — 365 — 2x
1st Milk Production
2nd Fat Production

GRAYCE FARMS FOREMOST VESTAL, bred and owned by Robert Y. Moffat, Grayce Farms, Dalton, Pa., has made a National class leading record, first for milk and second for fat, as a Sr2 — HIR — 365 — 2x with 19362 lbs. of milk and 954 lbs. of fat.

"Vestal" is another class leading daughter of Fairlawn Actor's Foremost, 11 daughters, 12 records, average 12232 lbs. of milk, 4.9%, and 601 lbs. of fat, ME —305 — 2x. He is sired by Fairlawn Peerless Actor, Gold Star Sire, and out of Foremost Footprint's Quantity, VG, five records, two over ten tons of milk, average 18590 lbs. of milk and 826 lbs. of fat, including *24209 lbs. of milk and *1127 lbs. of fat, 9yrs — 365 — 2x. "Quantity" is a full sister to Foremost Quantity's Royal, the only Gold Star Sire of the breed to sire five Gold Star Sons. "Vestal" is a paternal sister to such class leaders as Grayce Farms Foremost Tulip, *21835 lbs. of milk and *1103 lbs. of fat, Jr3 — 365 — 2x; Grayce Farms Foremost's Queen, *15406 lbs. of milk and 721 lbs. of fat, Sr2 — 305 — 3x, *18664 lbs. of milk and *823 lbs. of fat, Sr3 — HIR — 305 —2x; Grayce Farms Foremost's Janet, 12924 lbs. of milk and *736 lbs. of fat, Jr3 — 305 — 2x; Grayce Farms Foremost Cassie, 15040 lbs. of milk and *770 lbs. of fat, Jr3 — 305 — 3x, and Grayce Farms Foremost's Kay, *15212 lbs. of milk and 717 lbs. of fat, Sr2 — 305 — 3x.

"Vestal" was classified in 1961 and was Very Good with a high score of 89.0 per cent. She is out of Grayce Farms Pre Vestal, 11060 lbs. of milk and 548 lbs. of fat, Sr2 — 365C — 3x, she by Grayce Farms Prediction, he a son of McDonald's Foremost Prediction (the Gold Star-Lady Augusta Family) and McDonald Farms Fleta, 14606 lbs. of milk and 753 lbs. of fat, 8yrs — 3x (the Snow Queen family). "Pre Vestal" is out of Grayce Farms G. Vestal, 10471 lbs. of milk and 510 lbs. of fat, Sr3 — 365C — 2x, she a daughter of McDonald Farms Gallant.

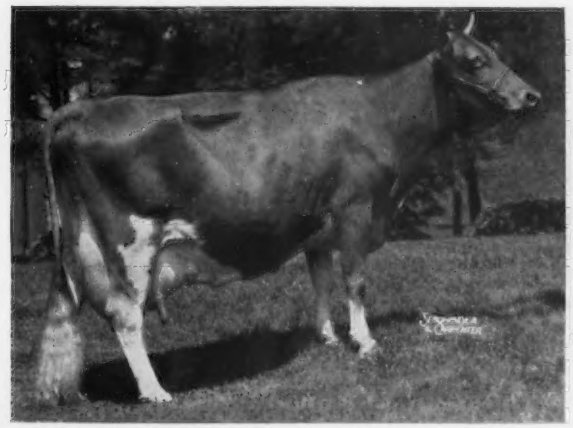

Ideal's Beacon's Nora
25063—1301—12*yrs*—*AR*—305—3*x*

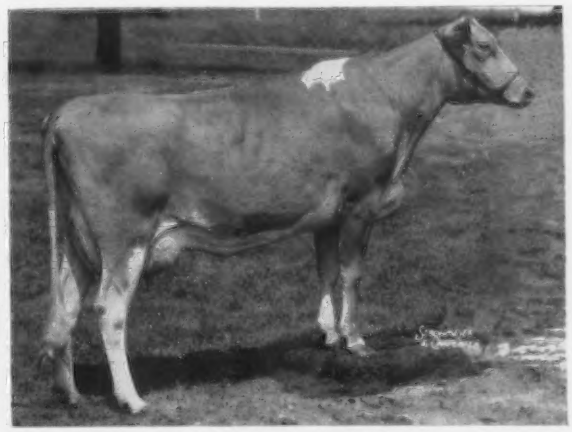

Grayce Farms Foremost's Vestal
19362—954—*Sr2*—*HIR*—365—2*x*

Sire: Fairlawn Actor's Foremost.
Dam: Grayce Farms Pre Vestal.
B. & O.: Robert Y. Moffat, Dalton, Pa.
Born: Oct. 14, 1958. Calved: Sept. 9, 1961.
Supervised by Pennsylvania State University, University Park, Pa.

	Milk	Fat	Days On Test
Record:	19362	954	365

OLD HOMESTEAD JUNE
Jr4—HIR—365—2x
1st Milk Production
3rd Fat Production

OLD HOMESTEAD JUNE, bred by Douglas R. Stanton, Greenville, N. Y., and owned by the late Joseph Rottkamp, Craryville, N. Y., recently completed a National class leading record, first for milk and third for fat, in the herd of Miss Helen Hyland, Pond Acres, Craryville, New York. "June" made a record of 21028 lbs. of milk and 1004 lbs. of fat, Jr4 — HIR—365—2x. She has two previous records of 10330 lbs. of milk and 471 lbs. of fat, Jr2 — DHIR — 305 — 2x, and 12460 lbs. of milk and 580 lbs. of fat, Sr2 — DHIR — 305 —2x, and is sired by Gardenville King's Chancellor, a Gold Star Sire, used in the New York ABC, Inc., Ithaca, New York. When last summarized, "Chancellor" had 62 daughters, 104 records that average 10147 lbs. of milk and 507 lbs. of fat, ME — 305 — 2x, 111 classified average 82.3 per cent.

"June" is out of Old Homestead Miss Holiday, 9530 lbs. of milk and 469 lbs. of fat, Sr2 — HIR — 305 — 2x, 11023 lbs. of milk and 536 lbs. of fat, Sr3 — HIR—305 — 2x, she by Old Homestead Esquire and out of Old Homestead Blithe-Spirit, VG 1951, 1954 and D 1953, 1955, 8569 — 452 — Jr4 — HIR — 305C — 2x. Another class leader to come from this family is Old Homestead Dainty, a daughter of Old Homestead Careless, he by Idylbrook Eureka, and she is out of "Blithe-Spirit," the granddam of "June." "Dainty" was bred by Douglas Stanton and owned by the late Mrs. Ethel Payne, Millerton, N. Y., and Helen S. Hyland. She made records of 16035 lbs. of milk and *938 lbs. of fat, Jr4 — HIR — 365 — 2x, fifth place for fat when made, and 16471 lbs. of milk and 957 lbs. of fat, 5yrs — HIR — 365 —2x.

Sire: Gardenville King's Chancellor.
Dam: Old Homestead Miss Holiday.
B.: Douglas R. Stanton, Greenville, N. Y.
O.: Joseph Rottkamp, Craryville, N. Y.
Born: Aug. 9, 1957. Calved: Oct. 29, 1961.
Supervised by Cornell University, Ithaca, N. Y.

	Milk	Fat	Days On Test
Record:	21028	1004	365

GAYOSO VIEW FAME'S JANE
(VG '62—85.0)
14660—595—Jr2—DHIR—305—2x
8th Milk Production
Sire: Henslee Farms V. Fame.
S.: Coldspring's B.R. Forcaster.
D.: Western Glow Fame's Virtue.
Dam: Braunsdale Jane's Beta.
S.: Welcome In Claremore.
D.: Welcome In Bright Jane.
B.: J. E. Bowden, Horn Lake, Miss.
O.: F. E. Woods, Byhalia, Miss. (Record made in herd of J. E. Bowden, Horn Lake, Miss.)
Born: June 28, 1959. Calved: Oct. 22, 1961.
Supervised by Mississippi State University, State College, Miss.

GAY'S FANCY LASS
(VG '62—85.0)
17720—746—Jr4—DHIR—305—2x
5th Milk Production
Sire: Meadow Lodge Mercury.
S.: Meadow Lodge Rex's Kingmaker.
D.: Meadow Lodge Queen Mella.
Dam: Seco Fancy.
S.: Seco Imperial Don.
D.: Seco G.I. Flute.
B.: George W. Gay, Oklahoma City, Okla.
O.: Robert C. Griggs, Jr., Mustang, Okla.
Born: Oct. 18, 1957. Calved: Dec. 1, 1961.
Supervised by Oklahoma State University, Stillwater, Okla.

RUTTER BROS. IDEA'S PAULINE
(VG '60—85.5, '61—87.5)
16040—811—Sr3—DHIR—305—2x
10th Milk Production
10th Fat Production
Sire: Ideal's Patty's Superior.
S.: Ideal's Superior.
D.: Ideal's L.D.'s Patty.
Dam: Emblem's V. Castell.
S.: Dunwalke Emblem.
D.: Victory's Castell of Millside.
B. & O.: Rutter Brothers, York, Pa.
Born: Jan. 16, 1958. Calved: Jan. 15, 1962.
Supervised by Pennsylvania State University, University Park, Pa.

IDEAL'S SUPERIOR'S SUSAN
(VG '62—86.5)
19427—1212—Jr4—AR—365—3x
2nd Fat Production
Sire: Ideal's Superior.
S.: Gardenville Supreme.
D.: Ideal's Noranda's Susie.
Dam: Ideal's Whitman's Susie.
S.: Ideal's Whitman.
D.: Ideal's Noranda's Susie.
B. & O.: Jacob Tanis, Augusta, N. J.
Born: June 18, 1957. Calved: Nov. 20, 1961.
Supervised by New Jersey Agricultural Experiment Station, New Brunswick, N. J.

Allegany Tri-County, N. Y., Banquet

By JOSEPH PENDERGAST

THE Allegany Tri-County G. B. A. annual banquet was held at the Cuba, N. Y., Grange Hall on December 13, with approximately 30 members attending. Junior member, Russell Subject, spoke to the group about his experiences this summer on a judging team, fairs, showmanship, and his 4-H, FFA and Guernsey Club activities. Dr. James M. Carr, State Association president, spoke to the group, and Mrs. Green, sales promotion representative, who has been working locally, stated methods of boosting the sale of Golden Guernsey and Gurnzgold milk. A discussion and question period followed.

Bruce Green, member of the calf selection committee, reported $8.00 in the fund. Klahr Swift won the door prize of a Guernsey calf.

Officers for this year include: President, Dr. Dana C. Scott, Cuba; vice-president, Bruce Green, Black Creek; secretary-treasurer, Arby Swift, Cuba, and directors, Dr. Scutt and Julian Hunt.

In the December issue of the Kyana Dairy News, published by the Kentucky-Indiana Milk Producers Association, at Louisville, Ky., EHRLER'S DAIRY, an aggressive and successful Golden Guernsey distributor in Louisville, carried the following advertisement: "If you have Guernsey cattle, or would like to start a Guernsey herd, we can help you. We are paying a premium for Guernsey milk." Congratulations to Ehrler's Dairy on the outstanding job they are doing in promoting the Guernsey cow through increased sales under the Golden Guernsey trade-mark program.

Milk . . .

(*Continued from page* 187)

money going into fighting for its market place position. And, the facts also indicate that both personal and industry interests require a willingness to spend against available sales opportunity. The competitive situation indicates that more dollars are needed to promote milk products, and a voluntary contribution or checkoff of 5-10 cents per hundredweight would add up to between $60-$120 million of additional funds. This investment would amount to only 1-½%-3% of milk producers' dollar revenue. The comparable expenditure of the Florida Citrus Growers is in the area of 5%-7%, which is about in line with the expenditures of the coffee and soft drink producers. (It is interesting to note that orange and orange product sales have more than doubled in the past 15 years.) In short, a 5-10 cent per hundredweight milk advertising and promotion arsenal would go a long way to counteract adverse opinion and build consumer confidence in the positive value of "nature's most perfect food."

GOLD STAR GUERNSEY SIRES

Production Requirements

Ten or more registered daughters with official production records that average 10610 lbs. of milk or 515 lbs. of fat on a 305—2x—M.E. basis.

Sixty per cent of all registered daughters of a sire that are older than the youngest tested daughter in the production summary must have official production records included in the summary.

Alternate requirements: No percentage is required if there are 30 or more tested daughters in the summary, regardless of age, that were bred by four or more different herds.

Type Classification Requirements

There must be 10 or more registered daughters classified and the average score of all of his classified daughters, using only the last rating, must be at least 82.5 per cent.

At least 60 per cent of his registered daughters, three years old and over at the time of application for Gold Star Guernsey Sire, must be classified, except that no percentage is required if there are 30 or more daughters with classification ratings, regardless of age, and these daughters were bred by four or more different herds.

RIVERVIEW MALITA'S PROMISE

Born: November 20, 1955.
Sire. Riverview B. C. Major.
Dam: Riverview General's Malita.
Breeder, Last Owner and Applicant: George M. Dynes, Mount Vernon, Wash.
Summary: His 18 tested daughters have 22 records that average 10733 lbs. of milk, 5.5%, and 586 lbs. of fat, ME—305—2x. His 19 classified daughters average 84.3 per cent.

NORTHERN ASTORS MAJESTY

Born: December 21, 1955
Sire: Northern Conrad's Majesty
Dam: Northern Secret's Astor
Breeder: North Farm, Bristol, R. I.
Last Owner and Applicant: Walter Johnson, Washington, Conn.
Summary: His 16 tested daughters have 20 records that average 11224 lbs. of milk, 4.9%, and 551 lbs. of fat, ME—305—2x. His 17 classified daughters average 83.4 per cent.

ROSEWOOD DIAMOND'S SOUVENIR

Born: July 1, 1956
Sire: Norgert's Royal Diamond
Dam: Ideal's L.D.'s Shirly
Breeder: W. H. Odlum, Roselle, Ill.
Last Owner and Applicant: Arnold M. Pancratz, Dubuque, Iowa.
Summary: His 11 tested daughters have 11 records that average 10810 lbs. of milk, 5.2%, and 559 lbs. of fat, ME—305—2x. His 14 classified daughters average 85.1 per cent.

DENNY-DALE LUCKY BOY

Born: October 16, 1953
Sire: Western Glow Lucky O'War
Dam: Almar Babe O'War
Breeder, Last Owner and Applicant: Albert Johnson, Mount Vernon, Wash.
Summary: His 27 tested daughters have 49 records that average 10673 lbs. of milk, 4.8%, and 515 lbs. of fat, ME—305—2x. His 21 classified daughters average 82.8 per cent.

CHEDCO SAMSON

Born: February 6, 1955
Sire: Fairlawn K. Marmion
Dam: Hominy Hill Sarah
Breeder: C. E. Cotting, Berlin, Mass.
Last Owner: Roger A. Black, Mansfield, Ohio
Applicant: Paul and Edward Beiler, Bellevue, Ohio
Summary: His 11 tested daughters have 11 records that average 10892 lbs. of milk, 4.8%, and 527 lbs. of fat, ME—305—2x. His 14 classified daughters average 85.1 per cent.

GREYSTONE FANCY KING

Born: May 25, 1955
Sire: Fairlawn Actorine's King
Dam: Greystone Charming Fancy
Breeder: L. S. Riford and T. M. Staples, Auburn, N. Y.
Last Owner and Applicant: Lela de Talleyrand, Abington, Conn.
Summary: His 10 tested daughters have 13 records that average 10806 lbs. of milk, 4.7%, and 509 lbs. af fat, ME—305—2x. His 12 classified daughters average 83.7 per cent.

FAIRLAWN BLANCHE'S ACTOR

Born: October 10, 1955
Sire: Fairlawn Peerless Actor
Dam: Riegeldale King's Blanche
Breeder: A. M. Sonnabend, Millis, Mass.
Last Owner and Applicant: C. E. Cotting, Berlin, Mass.

Fairlawn Blanche's Actor

Summary: His 10 tested daughters have 12 records that average 10436 lbs. of milk, 5.4%, and 567 lbs. of fat, ME—305—2x. His 23 classified daughters average 84.8 per cent.

SUNNYMEDE HORNET'S LORD

Born: August 25, 1953
Sire: Fairlawn Hornet's Dreamer
Dam: Sunnymede Warrior's Lucky
Breeder: Missouri Improvement Co., Bismarck, Mo.
Last Owner and Applicant: Clarence Raymond, Fredonia, Kans.
Summary: His 16 tested daughters have 23 records that average 10322 lbs. of milk, 5.4%, and 556 lbs. of fat, ME—305—2x. His 16 classified daughters average 82.6 per cent.

New Members

THE following Guernsey breeders have been accepted as members of The American Guernsey Cattle Club:

CALIFORNIA: Richard V. Gunner and Joseph Souza, 3138 West Whites Bridge Road, Fresno, recommended by Mr. and Mrs. Reynold Thompson.

ILLINOIS: Charles Hess, Jr., Bushnell, recommended by Arthur W. Kukuk.

NEW YORK: Alex E. Huntley, North Chatham, recommended by Rufus R. Sutherland.

WISCONSIN: Glen Hubbard, Route 1, Norwalk, recommended by Roy E. Jacobs.

Herds Classified

A total of 809 cows (including six Classified for the Gold Star Sire program, and two grades) in 27 herds were classsified in the territory of George W. Chambers during the period from December 7 to December 15, by Lawrence O. Colebank, official classifier.

A summary of the results shows 24 were rated Excellent, 346 Very Good, 309 Desirable, 110 Acceptable, 18 Fair, and two Poor.

Of the 24 rated Excellent, 10 were Excellent for the first time and 14 were reclassified Excellent.

The herds classified in the following states were those owned by: IOWA, O. R. Bentley and Son, Ames; Arnold M. Pancratz, Dubuque, and Leo H. and Joseph J. Fitzpatrick, Dubuque. MISSOURI, Phares Ramsbottom, Gallatin; George Nixon, Springfield; Alva and Mary K. Barnard, Polo, and C. R. Johnston, Carthage. NEBRASKA, Otto Liebers, Lincoln, and Joe P. Muller, Valley. NORTH DAKOTA, North Dakota State University, Fargo. SOUTH DAKOTA, W. E. Feind, Hazel, and South Dakota State College, Brookings. WISCONSIN, Frederick C. Kaul, Grafton; Erwin J. Riemer, Mequon; Roscoe Torrey, Bristol; Archie Jenkins, Waukesha; Gerald M. Jenkins, Lake Geneva; George F. Morgan, Cato; Cornelius Van Doorn, Tony; Gerald Coggins, Ladysmith; George and Roland Coggins, Ladysmith; William H. Schlomann, Tony; Thomas L. and Ethel F. Heath, Tony; Harold Van Patter, Glen Flora; Harold Clausen, Bruce; George Peterson, Wilson, and Leo G. Coyour, Webster.

GOLD STAR GUERNSEY DAMS

The registered Guernsey cow must have at least three progeny, each meeting the following requirements, at time of application:

DAUGHTER—All official production records must average at least 11070 lbs. of milk **and** 535 lbs. of fat on a 305—2x—ME basis. A daughter with more than three official records can qualify on the average of her three best records. Each daughter must be classified and the last classification rating shall be 82.5 per cent or higher.

SON—Must be a Gold Star Guernsey Sire.

YELLOW CREEK GEM'S LEVITY
Born: August 30, 1945
Sire: Normandy Levity Reliant
Dam: Yellow Creek King's Gem
Breeder, Last Owner and Applicant: Oscar R. Weaver, Goshen, Ind.

"Levity" is the dam of eight registered progeny, including five tested daughters and one summarized son. The three daughters qualifying her are: Yellow Creek S. Merry Song, 87.5 type, ME—305—2x average, four records, 12096—567; Yellow Creek Butterfat Diamond, 83.5, five records, 11119—536; Yellow Creek S. Gem, 87.5, three records, 11503—606 (four records average 10516—517).

Yellow Creek Gem's Levity

LOCUST GROVE MAZIE F.
Born: April 30, 1946
Sire: Raemelton Levity Flicky
Dam: Locust Grove Queen D.
Breeder, Last Owner and Applicant: Edson Roush, Racine, Ohio

"Mazie F." is the dam of 10 registered progeny, including four tested daughters. The three daughters qualifying her are: Locust Grove Margaret C., 82.5 type, ME—305—2x average, five records, 12280—587; Locust Grove Marlene C, 87.5, seven records, 12195—554; Locust Grove Maud, 83.0, three records, 11502—567 (five records average 10895—533).

SUNESLOPE'S A.P. ELVA
Born: November 28, 1945
Sire: Alert Prince of Rose Hill
Dam: Suneslope's A. L. Elsie
Breeder, Last Owner and Applicant: O. R. Bentley and Sons, Ames, Iowa.

"Elva" is the dam of 10 registered progeny, including six tested daughters. The three daughters qualifying her are: Suneslope's Gene's Elvira, 82.5 type, ME—305—2x average, four records, 14911—635; Suneslope's En.Elvera, 85.5, three records, 11952—584; Suneslope's B. T. Ella, 86.0, two records, 12114—636.

SUNESLOPE'S DORCAS
Born: August 30, 1954
Sire: Ideal's Risbecq's Beacon
Dam: Suneslope's Buzz Dainty
Breeder, Last Owner and Applicant: O. R. Bentluey and Son, Ames, Iowa.

"Dorcas" is the dam of five registered progeny, including thee tested daughters that qualify her. These daughters are: Suneslope's Elliot's Dainty, 91.0 type, M.E.—305—2x average, three records, 14278—698; Suneslope's Emory's Dory, 87.5, one record, 13491—694; Suneslope's Flash Delight, 84.0, one record, 13990—699.

BROWNIES FARMS OCIE
Born: December 17, 1953
Sire: Cla-ore Knight's Loren
Dam: Nestucca Rock Opal
Breeder, Last Owner and Applicant: Orville L. Brown, Woodburn, Ore.

"Ocie" is the dam of six registered progeny, including three tested daughters and one summarized son. The three daughters qualifying her are: Brownies Farms Ocieanna, 90.5 type, ME—305—2x average, two records, 13295—648; Brownies Farms Ocelia, 88.5, one record, 11465—580; Brownies Farms Onita, 87.5, one record, 16374—674.

BURKEVILLE EMORY'S ELNA
Born: February 23, 1953
Sire: McDonald Farms Steadfast Emory
Dam: Miniborya A. Elna
Breeder: W. L. Boswell, Burkeville, Va.
Last Owner and Applicant: Dr. George T. Pack, Wrightsville, Pa.

"Elna" is the dam of eight registered progeny, including four tested daughters. The three daughters qualifying her are: Belnemus Noble Coquette, 87.5 type, ME—305—2x average, four records, 12245—592; Elna of Lauxmont, 91.5, one record, 12102—657; Lauxmont Arbutus, 85.5, one record, 11796—551.

Burkeville Emory's Elna

20 Years Ago...

(*Continued on page* 171)

Kingston, superintendent of livestock, is assembling for the Curtiss Candy Company.

C. D. Marlo, Re-Pel-Mar Farm, Versailles, Mo., recently purchased nine females at Rock Creek Farm, Plano, Illinois. Outstanding among the selections was a brood cow, Fritzlyn Foremost Lily, and three of her daughters.

Gilbert Farrington is now located at the University of Connecticut, Storrs. He was at Sunny Valley Farm, New Milford, for over three years, and during that time made five state champion records and class leaders, among them being Sunny Valley Favorite, Sunny Valley Ethereal and Sunny Valley Ethereal 2d.

Louis Mackensen, Houston, Texas, who purchased his first registered Guernseys in 1920 from J. S. Cullinan, past president of The Texas Co., now deceased, has probably been breeding Guernseys longer than anyone in the Lone Star State. His first sire, a great grandson of Governor of Chene, was followed by Horatius of Houston, a son of Langwater Horatius out of Imp. Lavender II. of Les Quartiers.

Way back in 1924, when Charles H. Knight was herdsman at Mountrose Farm, Akron, Ohio, the Journal carried an article which stated: "Charles H. Knight has well earned the right to be known as a Guernsey cattle feeder and caretaker of first rank." Today, at 80 years of age, this reputation still holds. He is now working at Cesor Farms, Farmington, Mich., and as usual his cows look good and are making splendid records. Mr. Knight was the owner of Norman's Missaukee Red Rose that made a world's record in G and GG with 15122.3 lbs. milk and 760.7 lbs. fat. She also made a record of 900.7 lbs. fat in C (world's record).

Dairy Movie Wins U.S.D.A. Festival Award

Milking a registered Guernsey is just one of the scenes in an award-winning movie, entitled "Reminder to Dairymen." The film has won a coveted Centennial Film Festival Award given by the U.S.D.A.

An unusual color movie, with a scene which photography experts said could never be filmed on a dairy farm, has been declared a Centennial Film Festival Award Winner by the USDA. The picture, titled "Reminder to Dairymen," features scenes showing the milking of a registered Guernsey cow. The film brings to the screen for the first time x-ray photography showing milk as it comes from the cow.

Experts maintained that a special x-ray laboratory would be necessary to film such a picture. However, the film makers stuck to their guns that there is no place for making a cow-milking movie like the dairy barn, and they ingeniously devised a way to get the job done. Various scenes were shot on farms in northern Illinois.

This award-winning film stresses efficient milking practices that help prevent mastitis. It also shows how to get the maximum milk production from each cow. It brings more than 40 years of research findings of Dr. C. W. Turner, professor of dairy husbandry at the University of Missouri and an internationally-known authority on milk secretion and the cow's mammary gland.

"Reminder to Dairymen," which is 16mm. and runs for nine minutes, is ready for free showings by groups of registered Guernsey breeders. Reservations should be made well in advance of the proposed showing date with alternative dates given, if possible. Contact the Film Department, Babson Bros. Dairy Research Service, 2843 W. 19th St., Chicago 23, Illinois.

Midwest Genes, Inc., Annual Meeting

The first annual meeting of Midwest Genes, Inc., was held at the association's headquarters, Anoka, Minn., on December 19, 1962. All officers and directors were reelected for the coming year, with F. G. Stevenson, Springfield, Mo., reelected president; Dr. Greg Raps, Des Moines, Iowa, vice-president; Reuben Peterson, Fremont, Nebr., secretary; Joe MacFarlane, Dundas, Minn., treasurer, and R. W. Seath, Anoka, Minn., Director and General Manager. The Sire Procurement Committee, consisting of Earle Sanford, Anoka, Chairman, Lael Moon, Des Moines, William Keegan, Springfield, and Victor Northouse, Fremont, were in attendance at the meeting.

Approximately 85 sires are now located at the headquarters. It is expected that semen will be produced for half a million cows during the coming year, and semen from all dairy breeds will be carried, as well as from the three beef breeds of Hereford, Angus and Beef Shorthorn. A Young Sire Program has been set up, and the young sires will be housed at Iowa Breeders Cooperative headquarters, with all semen being processed and stored at the Anoka headquarters.

Officials at the Midwest Genes meeting: Seated, Joe MacFarlane, Dr. Greg Raps, F. G. Stevenson, Reuben Peterson and R. W. Seath. Back row, Lael Moon, Wm. Keegan, Victor Northouse and Earle Sanford.

Ideal Farms Dairy, Frederick, Md., has purchased the distribution business of Golden Rule Dairy, located in Montgomery County, Maryland. The milk will be processed and bottled at Ideal Farms, but distributed under the name of Golden Rule Dairy. The best of luck to Sterling Bolinger, Paul Crum, and the employees of Ideal Farms Dairy in this new undertaking.

As of January 1, 1963, Robert Troxell became General Sales Manager for Ideal Farms Dairy. Mr. Troxell has been with Ideal for some time, working with the ice cream division of sales, but he will now head the milk sales and ice cream sales divisions.

Which one is a "BOARDER"?

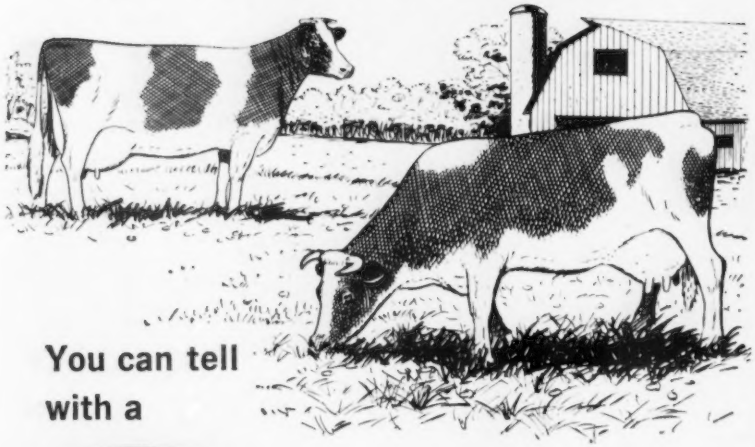

You can tell with a

TeSa® MILK-O-METER

One "free loader" in your herd can cost you hundreds of dollars in profit. Now you can enjoy continuous culling by measuring each cow's production as you milk without extra help, interruptions, or bothersome cans and scales.

TeSa Milk-O-Meters automatically record each quarter pound of milk on the easy-to-read dial. They can be used with any pipeline milking system, and any milker unit—NEW OR OLD.

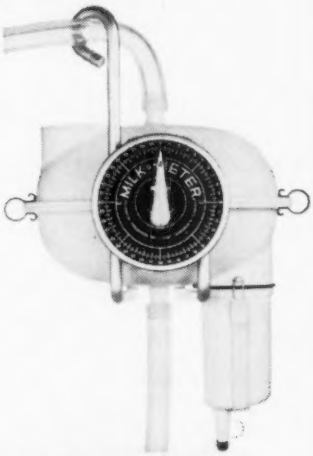

Tested and proven, the TeSa Milk-O-Meter is the **only** flow-through weighing and sampling device APPROVED FOR ALL OFFICIAL TESTING.

There is a TeSa dealer in your neighborhood.

Start saving time, labor and money now! See the TeSa dealer in your neighborhood or mail coupon today

TeSa.

Technical Industries, Inc.
2711 S. W. Second Ave.
Ft. Lauderdale, Florida

I am interested in — **GB-2**

☐ Milk-O-Meter ☐ Feed-O-Meter
☐ Aut-O-Feed

NAME_____

ADDRESS_____

CITY_____ STATE_____

No Obligation . . . Mail Today!

BRANCH OFFICES: P. O. Box 103, Waterbury, Vermont; Box 399, Rte. 6, Texarkana, Texas; 16530 S.W. 147 Ave., Tigard, Oregon.

Richard Graham and Heifer Featured In Ralston Purina Calendar

RICHARD D. GRAHAM, 20 years old, of Tillinghast Road, East Greenwich, R. I., appears with his first 4-H heifer, Horse Shoe C. Valerie, on the August picture in the 1963 Ralston Purina Company calendar. Also in the picture is Mary Lynne Wilson, of North Kingston, R. I., admiring Richard and his heifer. The picture was taken at the 1961 Rocky Hill State Fair held at East Greenwich.

Richard has been in 4-H work for five years, during which time he has done an outstanding job with his Guernsey cattle. He now has seven registered Guernseys and hopes to make dairying his life's work. "Valerie" was purchased from George P. Clark, Horse Shoe Falls Farm, Shannock, R. I., on July 22, 1958. In fact, all the Guernseys Richard has purchased have come from Horse Shoe Falls Farm.

He purchased his second Guernsey on April 13, 1959, Horse Shoe D. Alice, born January 15, 1959. She was by Mandy's Duke of Shad Blow, a son of Sterlingold Mandy, VG, three records over 600 lbs. of fat including 17910 — 848 — 6yrs — 365C — 3x. He started showing at the Southern Rhode Island 4-H Fair and Rocky Hill State Fair in 1959. "Alice" was grand champion at the Southern 4-H Fair and also the 4-H division of Rocky Hill State Fair, and placed first in the open show at Rocky Hill that year.

In 1960, Richard showed Horse Shoe D. Sadie, another daughter of Mandy's Duke of Shad Blow, born November 5, 1959, and purchased November 16, 1959. She was champion in the 4-H division of the Rhode Island State Guernsey Show, champion of the Southern Rhode Island 4-H Show, and reserve champion in the 4-H division and first in the open show at the Rocky Hill State Fair. This year, Richard went to the Eastern States Exposition with Horse Shoe D. Alice, that placed fifth in the 4-H show.

In 1961, a senior calf, Horse Shoe Golden Jocelyn, a daughter of Mel Majesty Lord of the Meads, did very well for Richard. She was champion at the Southern Rhode Island 4-H Fair, first senior calf in the open show at the Rocky Hill State Fair and first senior calf at the Eastern States Exposition 4-H Show. Richard was very pleased this year when he received the blue ribbon for first get of sire in the open show at the Rocky Hill State Fair with three daughters of Mel Majesty Lord of

the Meads, he by Sterlingold Melinda's Majesty ($46,000) out of Applebrooks' Golden Beam, VG three times, 14280 — 706 — 6yrs — 365 — 3x, 13946 — 738 — 8yrs — 365C — 3x. "Jocelyn" was champion again at the 1962 4-H State Show, reserve champion at the Rocky Hill State Fair and first best udder in the open show. The get of Mel Majesty Lord of the Meads, for the second year, won the get of sire class in the open show.

Richard now has seven registered Guernseys including a daughter of Horse Shoe G. Sadie, by Hominy Hill Champion, called Misty Meadows Maggie Moo, born October 30, 1961. He also has Misty Meadows Kiss of Fame, born December 6, 1961, by Henslee Farms V. Fame out of Horse Shoe C. Valerie, that he has great hopes for in both type and production.

Richard has come a long way in five years' work with his 4-H dairy project. He was champion showman at the 1961 and also the 1962 Southern Rhode Island 4-H Fair where there was keen competition. He says, "My future seems to be decided, thanks to the 4-H Club and that first Guernsey calf, Horse Shoe C. Valerie."

John W. Atwood
Rhode Island Extension
Dairy Specialist

Herds Classified

A total of 225 cows in four herds were classified in the territory of C. J. Jacobs during the period of December 31, 1962, to January 2, 1963, by Lawrence O. Colebank, official classifier.

A summary of the results shows three were rated Excellent, 98 Very Good, 98 Desirable, 25 Acceptable, and one Fair.

Of the three rated Excellent, two were Excellent for the first time and one was reclassified Excellent.

The herds classified were those owned by: SOUTH CAROLINA, Dr. C. R. Hinson, Bennettsville; Nicholas G. Roosevelt, Moncks Corner; D. O. and J. F. Lovelace, Prosperity, and George Coleman, Saluda.

Fritz Hendrickson, operations manager of Tri-State Breeders for the past two years, resigned recently. Fritz began with Tri-State in the fall of 1951 as assistant manager and sire procurement. He became operations manager in April, 1961. Those who have known and been associated with Mr. Hendrickson wish him and his family success in the future.

Judy Koch and Allen Kuhtz, Kuhtzdale Farm, Waukesha, Wis., were married last November. Allan is part of the Kuhtz Brothers partnership operating Kuhtzdale Farm.

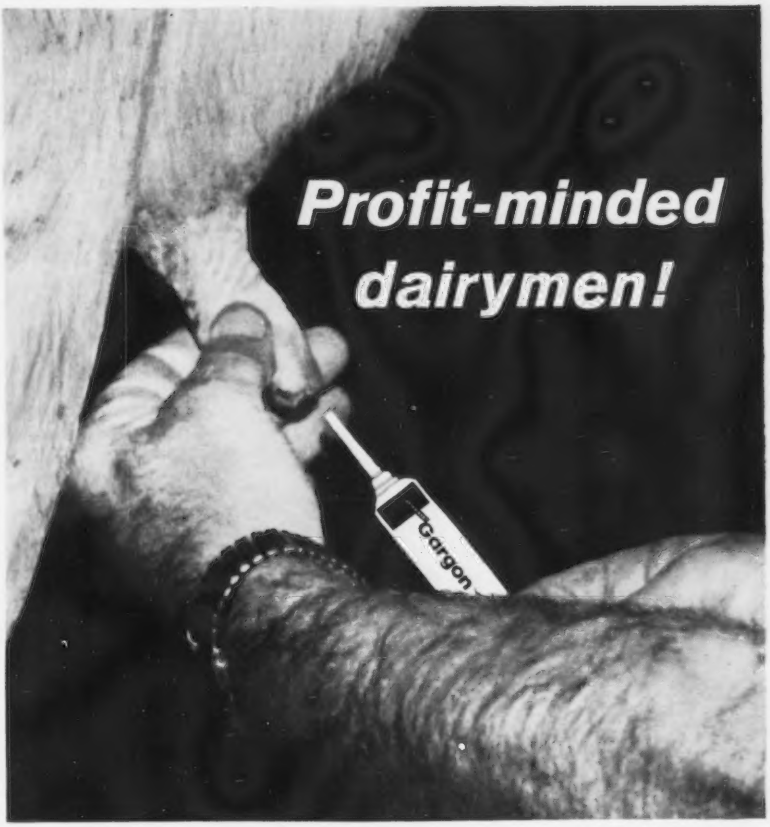

They use GARGON® to control all 9 chief types of mastitis germs. including resistant strains of staphylococci

Almost all cases of mastitis result in some permanently destroyed udder tissue that will never produce milk again. That's why it's essential for you to treat mastitis **fast** with a product you can **trust** to attack all 9 chief types of mastitis germs. That product is Gargon, made by Squibb, a name you can trust.

Gargon contains the exclusive Squibb antibiotic, thiostrepton, plus neomycin—a formula with a broader range of germ-fighting power than any of the broad spectrum antibiotics on the market today. Gargon is so effective that it controls even those strains of staphylococci (#1 cause of mastitis) that have become immune to other antibiotics or combinations of antibiotics.

Think it over. And remember that 72 hours after using Gargon you can sell that cow's milk with confidence it will be absolutely free of antibiotic residues.

FREE MASTITIS BOOKLET includes chart that proves Gargon is more effective than 7 other widely used mastitis treatments. Write SQUIBB, Veterinary Dept., 745 Fifth Avenue, New York 22, N. Y.

WARNING: Milk taken from dairy animals within 72 hours after latest treatment for mastitis must not be used for human consumption.

SQUIBB—A NAME YOU CAN TRUST

Gargon is Squibb Thiostrepton-Neomycin in Plastibase® (Plasticized Hydrocarbon Gel, a polyethylene and liquid petrolatum gel base). GARGON® and PLASTIBASE® are Squibb trademarks.

SQUIBB DIVISION Olin

Leading EAST COAST dairyman: "We use Gargon for our 55 purebred Holsteins as a preventive and control for mastitis. This helps keep our 500 gal. bulk tank full. We also advise that Gargon be instilled while the cow is dry." Ivan & Tom Hirt, New Woodstock, N. Y.

Leading WEST COAST dairyman: "We feel safe with Gargon because of its broad spectrum activity. It's a product we can trust." Leslie Nottingham, Artesia, Cal.

Leading MIDWEST dairyman: "Gargon has cleared up most cases fast. We have had no resulting residue in the milk 72 hours after treatment." Harold E. Rice, DuQuoin, Ill.

OUR DHIA HERD AVERAGE IS INDICITIVE OF THE KIND OF COWS WE HAVE SELECTED FOR A FOUNDATION

In a breeding herd, the total herd average, is not always the most important consideration as is the average in a straight commercial milking operation. However, **PRODUCTION IS IMPORTANT IN ANY OPERATION** and we feel that our 1962 herd average is a good indication of the kind of foundation cows we have been fortunate enough to acquire — **the kind of cows that make up the foundation from which we will sell breeding stock.**

Approximately half the animals in our herd came from the herd of W. O. Boehle and Son, Lawrence, Kansas and they are rich in MAXIM inheritance and they have done well for us. In May, 1962, we purchased 26 head from the Vestlane herd, Polk, Missouri. These cows and those we originally had average ———

1962 AVERAGE —

11624 POUNDS MILK, 544 POUNDS FAT, DHIA — 2x

A new home and strange surroundings always seems to cut production a little and therefore we feel that with all things considered we have the start of a real fine herd.

Our herd is rich in the blood of 3 proved cow families and some of the members of these families are 2-year-olds, just now working on their first records. It appears now that these cows will finish their 305 day—2x records with 500 lbs. fat. **More about our production in future issues.**

HYCREST FARM — **Fred Hyer,** Owner

Route 1, Olathe, Kansas

Other animals selling for $350 or more:
Roger Corbetta, Millbrook, N. Y.
Aker's Acres Golden Primrose ... $450
Pine Grove Dairy, Inc., Duanesburg, N. Y.
Aker's Acres Mo Daisy 430
Aker's Acres Mo Delight 440

Bay Farm Dispersal

Canandaigua, N. Y., December 15
Sale managed by Harris Wilcox, Inc., Bergen, N. Y., and New York State Guernsey Breeders' Co-Operative, Inc., Cobleskill, N. Y.

104 Head $13,538 Average $130.17

Top Bull: *Bay Farms White Gold* $225
Born: June 28, 1959
Sire: McDonald Farms Pre Rose Token
Dam: Bay Farms Celia's Bloom
Purchaser: Max Groos, Rochester, N. Y.

Top Female: *Bay Farms Vicki's R. Mona* $450
Born: January 27, 1959
Sire: Bay Farms Charm's Correlation
Dam: Bay Farms Judy's Vicki
Purchaser: L. S. Riford, Auburn, N. Y.

Other animals selling for $350 or more:
J. M. McDonald, Jr., and Eleanor McJunkin, Cortland, N. Y.
Bay Farms Sequoia's Georgia $400
L. S. Riford, Auburn, N. Y.
Bay Farms Harp's Pocahontas 355

... Costs you $15.00 when a cow misses conception.

Controlled experiment, Kansas State University 3 years — 208 cows — proved **Rex Wheat Germ Oil** helps "settle" repeat-breeders.

Insure your herd against "misses."

Use Rex Oil on bulls and cows during breeding period. Write for Booklet No. 3 — prices, directions.

If not satisfied, money refunded.

VIOBIN CORP. MONTICELLO, ILLINOIS

Aker's Acres Farm Dispersal

Cobleskill, N. Y., December 10
Sale managed by Harris Wilcox, Inc., Bergen, N. Y., and New York State Guernsey Breeders' Co-Operative, Inc., Cobleskill, N. Y.

42 Head $7,440 Average $177.14

Top Bull: *Aker's Acres Golden Deacon* $150
Born: November 13, 1960
Sire: Nyala Ermine's Bonanza
Dam: Blythewood Debbie
Purchaser: Stanley Rickard, Cobleskill, N. Y.

Top Female: *Aker's Acres Flash's Emerald* $500
Born: February 29, 1960
Sire: Fritzlyn Jeanette's Flash
Dam: Blythewood Jade
Purchaser: Pine Grove Dairy, Inc., Duanesburg, N. Y.

HARRY STROHMEYER
Photographer of Livestock
Box 788, White Plains, N. Y.
Tel. Area Code 914-WH 9-1188
Makes the original pictures and supplies the first print of each.

VAN DERVORT — LOUIS PHOTOGRAPHY
Furnish prints, enlargements, etc. from all STROHMEYER & CARPENTER original negatives.
c/o Van Dervort Studio
P.O. Box 254, Cobleskill, N. Y.
Tel. 518-AF 4-2041

GRANGER SALES CO.
E. M. GRANGER, JR., Sale Mgr. and Auctioneer
THOMPSONVILLE, CONN.
Phones { **Office RIverview 5-4057** / **Home RIverview 5-4000**
I can give you a complete, business-like Sale Management Service.

Your HEART FUND fights them all

Heart Attack
Stroke
High Blood Pressure
Rheumatic Fever
Inborn Heart Defects

NEW 3-piece RAPID-FLO® filter holder by Johnson & Johnson

Lets you see when to change filters ...spots mastitis flare-ups at a glance

No more guesswork! You can *see* how clean your milk from each cow really is. And you have an every-cow check on mastitis. This new RAPID-FLO® Filter Holder by Johnson & Johnson is made of tough, transparent plastic, lets you spot sediment and garget build-up on milk filters—at a glance. You can single out the cow showing flaky quarters, mastitis flare-ups, or excessive sediment.

Design of the RAPID-FLO® Filter Holder is simple. There are just *3* parts. Valuable time isn't wasted in washing and assembling. You can insert a VACULINE® Milk Filter Disk in the RAPID-FLO® Filter Holder and assemble it *in less than 1 minute.*

Put the new see-thru RAPID-FLO® Filter Holder to work in your dairy barn right now. Only $8.95 complete!

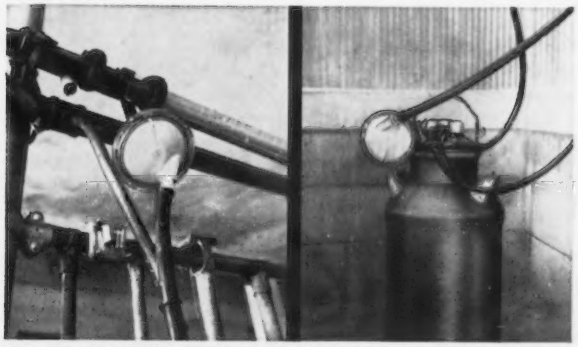

For Pipeline Milkers—Inlet on Filter Holder attaches to milker; outlet plugs into pipeline.

Direct-To-Can Milkers—Milker tube attaches to inlet nozzle; outlet tube goes directly to can.

FILTER PRODUCTS DIVISION, DEPT. 32023

Johnson & Johnson

4949 West 65th St., Chicago 38, Illinois

Please send me complete information on the new RAPID-FLO® Filter Holder.

Name.....

Address or RFD.....

City.....*State*.....

©1962, Johnson & Johnson, Chicago, Illinois

RAN-El
DU-AL EAR TAGS
ONE EACH SIDE

BIG NO'S one inch high from 1 to 999 DU-AL tags set 35c, Snap-on Pliers $4.95 about 1/3 cost neck tags and chains easy to see, send dime for sample tag.
RAN-EL CO., INC., P.O. BOX 1380
SANTA BARBARA, CALIFORNIA

Subscribe to the Journal
1 Year .....$2.00!

FRANKLIN

Vitamin A Helps Counteract Stress

Nutritional experts recommend increased supplies of vitamin A during periods of stress, such as caused by shipping, weaning, or excessive handling of cattle.

A convenient means of supplying these high vitamin A levels is by injection into the rumen or the muscle.

Recent research shows that a single large intraruminal dose of vitamin A supplies immediate needs and provides high liver storage as well. In turn, this high liver storage of vitamin A can supply the animal's needs for weeks.

Many informed feeders are injecting their cattle as they enter the feedlot to help meet stress conditions.

Vitamin A injected into calves at weaning time will be helpful in overcoming stress conditions.

FRANKLIN VITAMIN A INJECTABLE

provides a convenient means of supplying adequate vitamin A on an economical and practical basis.

Valuable new data on the subject of vitamin A deficiency is set forth in a new leaflet that may be had on request from any Franklin dealer or by mail from any Franklin sales office.

Ask for this along with a free copy of the colorful Franklin catalog, that illustrates describes and prices hundreds of proven products for the better handling of livestock.

O. M. FRANKLIN SERUM COMPANY
DENVER • KANSAS CITY • WICHITA • ALLIANCE • AMARILLO
FT. WORTH • MARFA • EL PASO • MONTGOMERY • PORTLAND
SALT LAKE CITY • BILLINGS • LOS ANGELES • CALGARY

Something New . . .

is now available to the Guernsey Breeder. The Ideal Guernsey in **full color** plus your farm imprint makes attractive stationery that you'll be proud to use. We'll be glad to send specimens and prices. Write today to

TRANSCRIPT PRINTING COMPANY
Peterborough, New Hampshire

Prof. Putnam Retires, Dr. Seaver New Department Head of Agricultural Economics at University of Connecticut

PAUL L. PUTNAM, department head of agricultural economics and farm management at the University of Connecticut since 1955, and a faculty member for the past 40 years, will retire on July 31. Dr. Stanley K. Seaver, professor in this department which he first joined in 1942, will succeed Prof. Putnam as chairman, effective February 1.

Prof. Putnam, who joined the University in 1923, has the longest tenure of any member on the faculty. He first served as an Extension Service specialist, and later as a teacher and a research worker before becoming department head. He is the author of numerous publications on economics and farm management, and has been a leader in the development of father-son farm partnerships. He is a specialist in farm income taxes, social security and farm valuation.

Dr. Seaver was born and raised on a dairy farm in Bertha, Minnesota. A specialist in economic theory and agricultural marketing, he received his bachelor's degree in 1940 from the University of Minnesota, master's degree in 1942 from the University of Connecticut and his doctorate in 1954 from the University of Chicago. He did post doctoral work at the University of California, Berkeley, in 1958-1959, under a Giannini Foundation Grant.

During his career, the 46-year-old professor has gained experience in the research, teaching and extension phases of agricultural economics. He is a member of the University of Connecticut's graduate school faculty and the faculty senate.

Dr. Seaver has been a consultant to the market organization and costs branch of the U. S. Department of Agriculture for the past six years, the State Experiment Station Division to conduct reviews of agricultural economics research, and the Joint Economic Committee of Congress.

FRED C. WETMORE CO.
Livestock Photographers
4323 W. 143rd St., Cleveland 35, O.
Phone: Winston 1-8095

E. E. (Al) Vary
Private Treaty Herd Dispersals
Consultation on Herd Problems
THE GUERNSEY SERVICE BUREAU
P. O. Box 68
Sterling, Ill.
Phone: MA 5-1830

FRANK K. ERWIN
"Your Friendly Trucker"
LIVESTOCK TRUCKING ANYWHERE
HUDSON, N. H.
Tel.: TUXedo 2-4782 or
TUxedo 3-5221
TUxedo 2-0629

Master Saver FEEDER
U. S. Patent No. 2,753,607

CUTS FEED COSTS
FOR HAY OR ENSILAGE
Model #15
15 ft. Long
$89.50
FREIGHT PREPAID
(Except Alaska, Hawaii and Foreign Countries)
FEEDS 24 HEAD
• PERMANENT
• ALL METAL CONSTRUCTION
• SHIPPED KNOCKED DOWN
• EASY TO MOVE AND RE-ASSEMBLE
Order Direct at Wholesale or Write for Free Illustrated Folder
CENTRAL STATES SALES CO.
P. O. BOX 10222 DALLAS, TEXAS

Now add vitamin A through the water

New Pfizer Vitamin A-D Soluble Powder licks the stability problems that made water fortification unreliable. Disperses even in cold water.

Now it's no trick to make sure cattle are getting enough vitamin A—and D—even if they're on no supplemental feeding at all.

Just add Pfizer Vitamin A-D Soluble Powder to the drinking water.

You'll be giving high levels of the best kind of vitamin A you can get.

This is the kind of vitamin A with full biological availability—the kind cattle use and store better. It's far better than carotene or fish liver oil for performance.

More stable

And it's stable. This new formula helps the vitamin A stand up in water for hours—cattle will be getting at least 90% of the guaranteed potency.

The vitamin D is D_3.

You get both of these vitamins at high levels—10,000,000 units of vitamin A and 1,000,000 units of vitamin D in every pound of Pfizer Vitamin A-D Soluble Powder.

When to use it:

- Cattle on no supplemental feed at all.
- Cattle on winter forage or roughage which may be inadequate in vitamin A.
- Pregnant cows which need higher vitamin A supplies to produce healthy calves.
- Lactating cows with an even higher need for vitamin A to supply the calf.
- Calves which are born with low vitamin stores.
- During winter when cattle are confined or when sunlight is inadequate to supply enough vitamin D.

See your animal health supplier today for Pfizer Vitamin A-D Soluble Powder . . . makes it easy to make sure cattle get enough vitamin A-D.

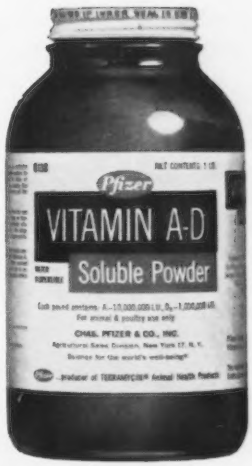

new from Pfizer

Chas. Pfizer & Co., Inc., New York 17, N. Y. • *Science for the world's well-being®*

Two other ways to get your vitamin A

Feed—Pfizer Vitamin A Palmitate in Gelatin has the best of purity, stability, and biological availability.

Injectable—New Pfizer Vitamin A-D-E Injectable lets you supply high levels of vitamin A—and D, too—to make up deficiencies fast.

NEW YORK

ALWAYS A SOURCE OF GOOD GUERNSEYS

These breeders usually have stock for sale.
PLAN TO VISIT THESE HERDS

EMROY FARM — Marietta, N. Y.

EMROY GUERNSEYS ARE NOTED FOR THEIR PRODUCTION

Gold ★ Breeder
1960 — 1961

1960 . . . **35 cows, 35 records average 10856—4.9%—527—M.E.—305—2x, 35 classified average 83.0%.**
1961 . . . 24 cows, 24 records average 11349—4.8%—550—M.E.—305—2x, 23 classified average 84.7%.

Recently we have been breeding several to
McDonald Farms Jolly Val
★ GOLD STAR SIRE ★

Add This GOLD STAR Production To Your Herd . . . We can usually sell a few well bred females and we have a couple of top bull calves out of our best cows and from good cow families.

WRITE US YOUR NEEDS

Farm located on Kamm Road, Otisco

T. B. ACCREDITED BANG'S APPROVED

ROY J. and EMMA J. KAMM, Owners
Tel Tully NX 6-2692, **MARIETTA, N. Y.**

Just Imagine - - -

For $18.00 a year, only $1.50 per month, you can be listed on the **Guernsey Booster** page 12 times a year in the 23rd issue of every month.

Cut out the coupon on page 85 in the January 23rd issue and send it to the Guernsey Breeders' Journal with your check for $18.00 and be a **Guernsey Booster.**

A Junior Sire . . . From A Daughter Of Jolly Token

McDONALD FARMS ROYAL DANNY

Born July 14, 1960

Sire: **McDonald Farms Jolly Paragon,** he by McDonald Farms High Neptune out of McDonald Farms Della, 3 times E, 15700—681—AA, she by Foremost Prediction out of Douglaston Lady Augusta (E) ★ **GOLD STAR DAM** ★.
Dam: **McDonald Farms R. L. Wabasha** (VG '59), 9564—509—Sr4HIR—305—2x, she a full sister to McDonald Farms R. L. Dividend, Jr. Ch. Nat., 1961, All-American Bull Calf, 1961, 1st Sr. Yr. Bull, Res. Jr. Ch., Ohio, National, 1962.

HIMSELF

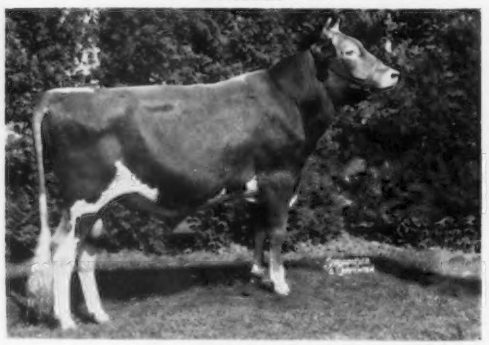

McDONALD FARMS ROYAL DANNY
Born July 14, 1960
1st prize Sr. Yr. and Jr. Ch., N. Y., 1962. 2nd Sr. Yr., National, 1962. 2nd to his dam's full brother.

HIS DAM'S DAM

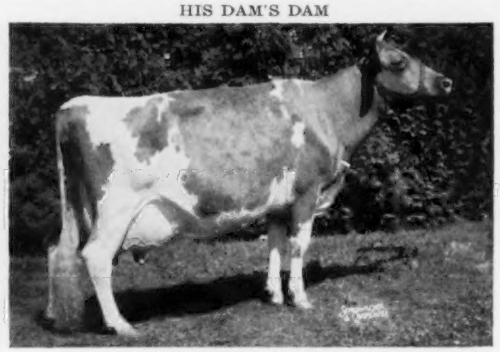

McDONALD FARMS JOLLY TOKEN
5 times Excellent
13335—683—Jr2C—3x, 13034—672—Sr4HIR—305—2x, 12822—647—6HIR—305—2x. 3 times All-American, 5 times Res. All-American, a feat never equalled by any other Guernsey.

FOR SALE — A Good Selection of Females — All Ages. Plan To Visit The Herd And Make Your Selections. Write us your needs.

PINE GROVE FARM — *Binghamton, New York*

GEORGE J. POLLACK, Owner

Federal Accredited — Negative to Bang's 1974

OUR HERD SIRES — BOTH RICH IN GOLD STAR INHERITANCE

WESTERN OAKS MAXIM . . . Born November 11, 1960

Sire: **Riverview Cascade's King,** a full brother to Riverview Cascade's Dorella, 14167—648—Sr4HIR—305—2x. A son of Riverview Cherub's Cascade, ★ **GOLD STAR SIRE** ★, and out of Riverview Countess Melody (VG 3 times), 15092—761—10HIR—365—2x, 13393—693—9HIR—305—2x, 11214—604—8HIR—292—2x, 4 tested daughters.

Dam: **Western Oak's Juby's Maggie,** a daughter of Cedarcroft Regal's Jubilant, he by a son of Cedarcroft Master's Jeanette, VG 3 times, 12559—711—Sr4—365C—2x, she by Flying Horse Master's Don ★ **GOLD STAR SIRE** ★.

OAK LEA BETH'S HONOR . . . Born April 2, 1961

Sire: **Tideland Ludlow's Honor,** a son of Cla-ore Knight's Ludlow ★ **GOLD STAR SIRE** ★, he by a ★**GOLD STAR SIRE** ★.

HIS SIRE'S DAM

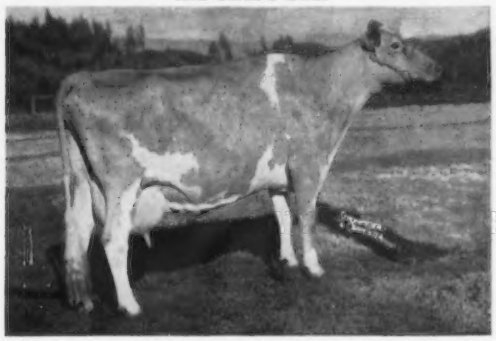

Tideland Lad's Honey E '53, VG 5 times
12445—643—9HIR—365—2x
★ GOLD STAR DAM ★
3 tested daughters, 2 E — 1 VG.

HONOR is from our Janice family.

His Dam: **Oak Lea Beth**
9610—532—Jr3DHIR—305—2x
8920—493—Jr4DHIR—305—2x
A daughter of Western Glow Masher O'War.

Beth is dam of 2 tested daughters that include, Oak Lea Bess, 8910—431—Jr2DHIR—305—2x.

Next Dam: **Golden Blossom's Janice** (VG '62)
8470—455—7DHIR—305—2x

Janice, 2 tested daughters, 2 granddaughters and a grandson are in our herd.

STOCK FOR SALE — WRITE US YOUR NEEDS

OAK LEA FARM

Fred H. and Etta Mae Detering
Owners

Route 1, Box 276
Independence, Oregon

BEAUFORT FARM — May Rose Guernseys Since 1914

Earleville, Cecil, Maryland — Where The Eastern Shore Begins
Maryland's Highest Producing Herd On HIR Or DHIR Test During 1961 — Both For MILK And FAT

The Symbol's Are Looking Better Every Day — And Why Shouldn't They — Look At The Great Females Behind Him

His Dam

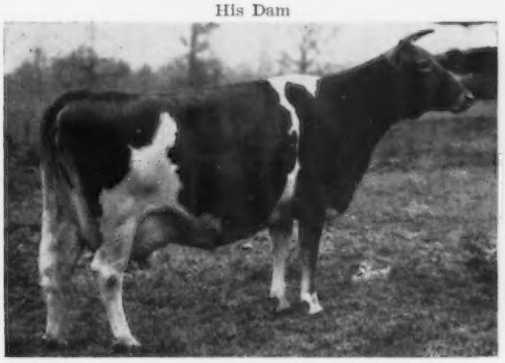

Kenmar Hills Countess Sheba
Excellent 5 times
12742—723—Sr3—365C—3x
13258—794—6yrs—365—3x
Dam of 5 tested daughters.

His Paternal Granddam

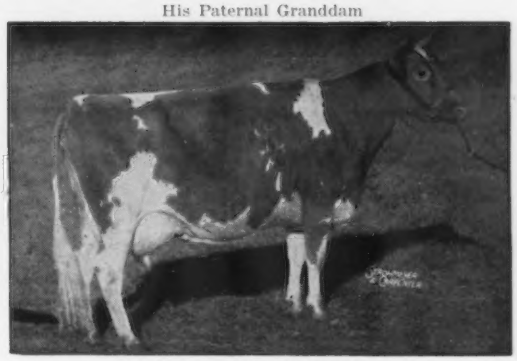

Foremost Labelle (VG)
14544—657—GG
17716—801—AA
Dam of 4 tested daughters.

LANGWATER SYMBOL – Born March 31, 1958 – The bull we selected to carry on the production and inheritance of the **FORECAST** daughters. Symbol is by **Langwater Supreme,** 32 daus., 56 rec. av. 10965–4.7%–512 (M.E.–305–2x), 29 cl. av. 83%.

Reserve a Symbol son for your next herd sire.

T. B. Accr. Cert. 522587
James Stanley Frazer, Owner
Tel. CRestwood 5-5911

Joe Walls, Herdsman

Bang's Cert. 3615
The farm is located at the westerly end of Veazey Neck.

G. NONA'S LAST SON IS BEING USED IN OUR HERD!

Gold ★ Inheritance All The Way Back In His Pedigree
His Sire — His Dam — His Grandsire — His Granddam

ROSEWOOD NONA'S AMBASSADOR

Born May 6, 1961
(Owned jointly with Rosewood Farms.)

We feel that Ambassador carries as much GOLD STAR inheritance as any young bull in the breed today.

MATERNAL BROTHERS TO AMBASSADOR IN LEADING HERDS —

Henslee Farms O. Forward — Tennessee Artificial Breeding Association, Brentwood, Tennessee

Henslee Farms O. Onward — Curtiss Breeding Service, Inc., Cary, Illinois

Henslee Farms Nona's Royal — Curtiss Breeding Service, Inc., Cary, Illinois

Henslee Farms D. Noble — H. O. Matthiss, Cobourg, Ontario, Canada

Henslee Farms D. Dictator — Morton Bros. & Leonard Baird, Lebanon, Indiana

Rosewood Nona's Valor — Rosewood Farms, Roselle, Illinois

Ambassador is a son of the GOLD STAR SIRE, **Rosewood Royal Aristocrat** (see opposite page).

His GOLD STAR Dam

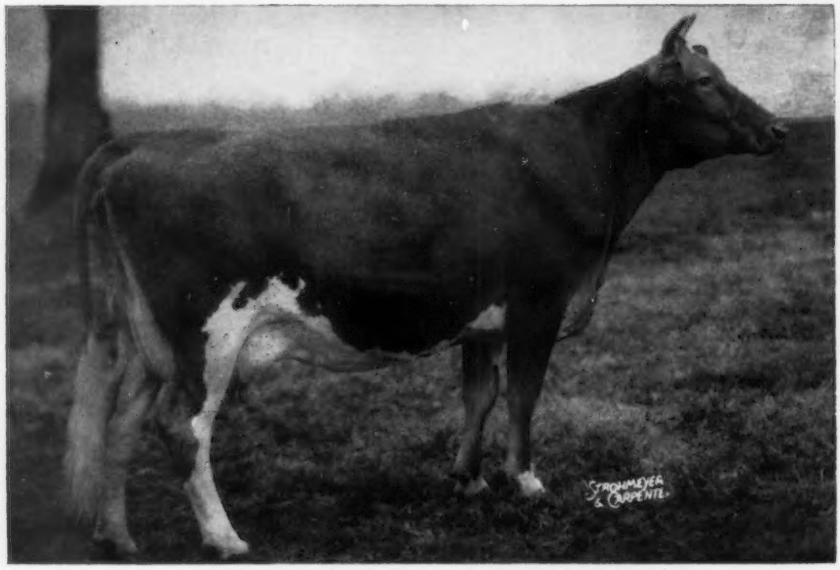

★ Henslee Farms G. Nona ★

Excellent '56 '58 (92)

13339—593—Jr2—365C—3x 13392—599—Sr4—365C—2x
15652—682—6yrs—365C—2x 13967—601—7yrs—365—2x
13833—562—12HIR—305—2x

Dam of 7 sons and 5 tested daughters.

Ambassador will be bred to daughters of the great GOLD ★ SIRE, **Henslee Farms Viscount**, now at ABS, and other top cows in our herd.

Gold ★ Breeder 1961

RESERVE A SON FOR YOUR NEXT HERD SIRE

GRAIN MEADOW GUERNSEY FARM

Farm located 2 miles west and 2 miles south of Greentown, Ind. Tel. MA 8-3319

Walter L. Young & Son (Owners) Ed Sizemore (Herdsman) **R. R. 1, Greentown, Indiana**

Rosewood Farms

ROSELLE, ILLINOIS

W. H. ODLUM, Owner
Phone: 529-2983

Registered Guernsey Cattle
MARVIN R. FANSHER, Manager
DON GRAVER, Herdsman

THANKS And CONGRATULATIONS - - -

Gold Breeder 1960-1961

To Walter L. Young & Son, Grain Meadow Guernsey Farm, Greentown, Indiana, on their recent purchase of one-half interest in the great young sire —

ROSEWOOD NONA'S AMBASSADOR

We feel confident he will be given every opportunity in the Grain Meadow herd, as well as in our own.

His GOLD STAR Sire

Rosewood Royal Aristocrat

35 daus., 56 rec. av. 11375—559 (M.E.—305—2x), 19 cl. av. 85.2%. An Excellent daughter was the 1961 Res. All-American Aged Cow, and a bred heifer topped the Mid-West Sale at $2,500.

His GOLD STAR Grandsire

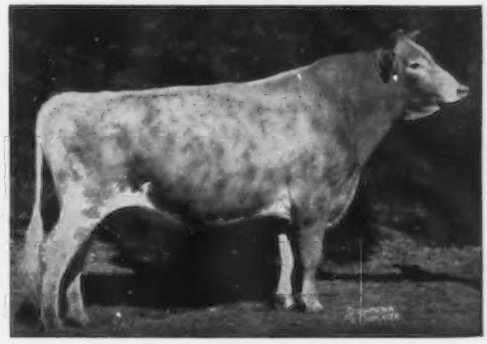

Foremost Quantity's Royal

39 daus., 68 rec. av. 11134—511 (M.E.—305—2x), 58 cl. av. 83.3%. The breed's only GOLD STAR SIRE to have 5 GOLD STAR sons.

His GOLD STAR Granddam

Yellow Creek King's Bea (VG 3 times)

13403—755—Sr3—305C—2x
14075—812—5yrs—305C—2x

Only cow of the breed to be GOLD STAR and have 3 GOLD STAR sons.

His Sire's Full Brother — GOLD STAR

Rosewood Royal Beacon

56 daus., 95 rec. av. 10444—498 (M.E.—305—2x), 63 cl. av. 82.5%. Owned by Tri-State Breeders Co-op.

Add This GOLD STAR Inheritance To Your Herd — Buy A Rosewood-Bred Bull Rich In This Proved Production And GOLD STAR Blood.

Visitors Always Welcome

CASTLE BROOK FARM

COMPLETE DISPERSAL — APRIL 22 AND 23, 1963
AT THE FARM, COLTS NECK ROAD, FREEHOLD, N. J.

Frank Gumina, Owner A. J. Bruno, Manager

300 HEAD — 9 Bulls — 155 Cows — 50 Bred Heifers — 86 Open Heifers & Calves

The Gold Star Foundation Sires

★ FORTUNE ★

FAIRLAWN K. FORTUNE

63 daughters selling in the sale.
37 daus., 65 rec. av. 11285—530 (M.E.—305—2x), 37 cl. av. 83.0. Glengeran Fortune's Crystal, 18515—942—5yrs—365—3x. Glengeran Fortune's Chloe, classified VG 3 times, 19357—914—Sr4—365—3x. Sold in 1959 for $5800. Glengeran Fortune's Beautiful, 20119—905—5yrs—365—3x. Castle Brook Fortune's Faithful, classified VG twice, 17771—839—Jr2—365—3x. Sold in 1962 for $3000, top cow The Guernsey Sale.

Sire: **Fairlawn H. Eastern King**
Gold Star Sire

His Dam

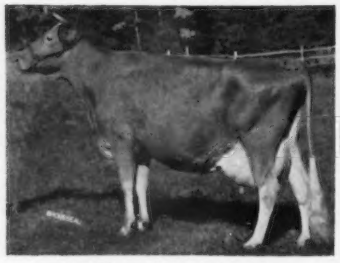

Fairlawn Actor's Linaria
Excellent 5 times
5 records including —
15668—846—Sr3—365C—3x
16277—903—Sr4—365C—3x
She is by a Gold Star Sire and out of a daughter of a Gold Star Sire.

★ LEADER ★

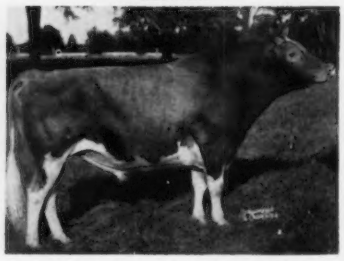

FAIRLAWN ACTOR'S LEADER

32 daughters selling in the sale.
88 daus., 173 rec. av. 10449—495 (M.E.—305—2x), 55 cl. av. 84.9.
Glengeran Leader's Chloe, 20612—994—6yrs. (VG twice). Sold in 1957 for $1000. Glengeran Leader's Cecilia, GOLD STAR DAM (E twice) ($4500). Woodacres Maxim Leader GOLD STAR SIRE.
Woodacres Fides Leader, Res. A-A Jr. Yr., 1955. Woodacres Valiant Leader, Res. A-A Calf, 1956.

Sire: **Fairlawn Peerless Actor**
Gold Star Sire

His Dam

Fairlawn K. Gay Levity
Excellent twice
14978—730—Jr4—365C—3x
17244—845—7yrs—365—3x
She by a Gold Star Sire out of a Fairlawn Levity, 15099—705—6yrs—365—3x.

★ KING ★

CASTLE BROOK PEARLETTE KING

62 daughters selling in the sale. 18 daus., 22 rec. av. 11610—596 (M.E.—305—2x), 17 cl. av. 83.1. Castle Brook King's Annette, classified VG 3 times, 17433—877—Sr3—365—3x.
Castle Brook King's Pat, classified VG 3 times, 17772—856—Sr3—365—3x. Castle Brook K. Belinda, 17247—835—Jr3—365—3x. Castle Brook King's Delight, 16168—797—Jr2 (VG twice). Castle Brook Kings Elma (VG), 15768—790—Jr3—365—3x.

Sire: **Franchester King's Hornet**
A son of Gay Levity, dam of Leader — opposite.

His Dam

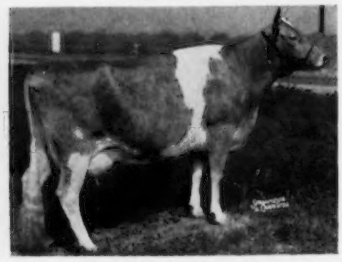

Adohr Beau's Pearlette
Very Good twice
12336—605—Jr2—365—3x
14125—760—Jr4—365—3x
She out of Adohr Eldor Pearlette, E 5 times, 15524—737—8yrs—365C—3x.

Sale Managed By: **For Catalogs Write:**

THE PATE SALES COMPANY

2064 Lawrence Road, Trenton 8, N. J.

CASTLE BROOK FARM

COMPLETE DISPERSAL — APRIL 22 AND 23, 1963
AT THE FARM, COLTS NECK ROAD, FREEHOLD, N. J.

Frank Gumina, Owner A. J. Bruno, Manager

300 HEAD — 9 Bulls — 155 Cows — 50 Bred Heifers — 86 Open Heifers & Calves

4 King's That Are In The Sale

CASTLE BROOK KING'S PAT
Born March 19, 1955
Classified Very Good 3 times
15657—753—Jr2—365—3x
17772—856—Sr3—365—3x
15771—731—6yrs—305—3x
Due August 28 to Castle Brook Leader's Actor, own brother to Castle Brook Leader's Chloe.

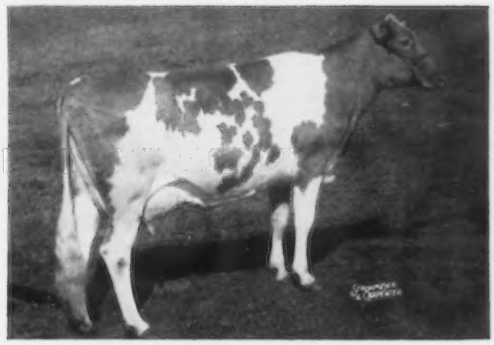

CASTLE BROOK KINGS LYDIA
Born May 23 1955
Classified Very Good '61
11694—*694—Sr2—305—3x
Class Leader in fat when made.
11590—625—Sr4—305—3x
Due August 27 to own brother to Castle Brook Leader's Chloe, 20612—994—6yrs—365—3x.

CASTLE BROOK KINGS MARIETTA
Born November 16, 1955
Classified Very Good '60 '61
10337—546—Jr2—305—3x
14123—749—Jr4—305—3x
Due March 17 to Castle Brook Fortune's Governor.

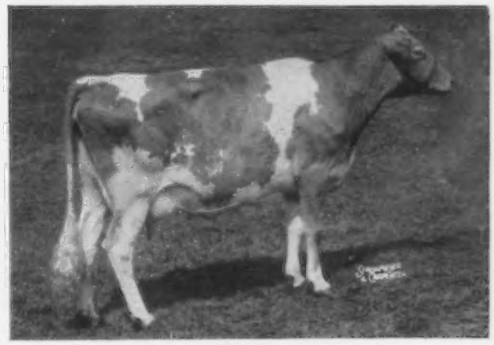

CASTLE BROOK KING'S ANNETTE
Born September 20, 1955
Classified Very Good 3 times
13380—665—Sr2—305—3x
17433—877—Sr3—365—3x
Due January 16 to own brother to Castle Brook Leader's Chloe.

LAUREL CLIFF F. WINNIETTE
Born March 3, 1955
Classified Very Good 4 times
8148—370—Sr2—305—2x
9419—451—Jr4—301—2x
Due May 25 to Castle Brook Fortune's Governor, he out of Glengeran Celeste.

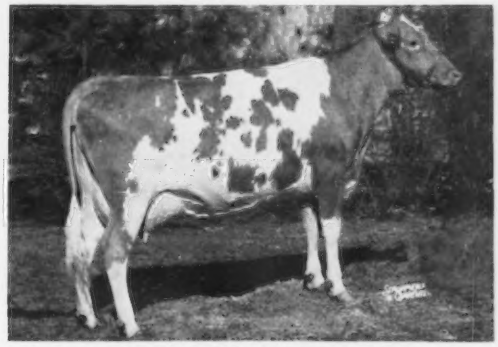

HENSLEE FARMS O. INDIAN MAID
Born May 19, 1955
Classified Very Good twice
9486—516—Jr2—365—2x
8758—452—Sr3—250—2x
Due January 17 to Castle Brook Actor's Leader, own brother to Leader's Chloe.

Sale Managed By: **For Catalogs Write:**

THE PATE SALES COMPANY

2064 Lawrence Road, Trenton 8, N. J.

MICHIGAN Guernseys

A STRONG COW FAMILY . . . 20 DIRECT FEMALE DESCENDANTS

Evelyn's Ruth of Dendel Farms

Very Good '62 (85.5) — Excellent Dairy Character

STILL IN HERD AT PAST 10 YEARS OF AGE

8 records include:

11647—601—Jr4HIR—305—2x
11517—598—5HIR—301—2x
12380—682—7DHIR—305—2x
13968—703—9DHIR—305—2x (pending)

On retest as a 10-year-old, milking 70 lbs. per day, 2x.
DAM OF 2 SONS AND 5 DAUGHTERS — 3 TESTED

Her Daughters Include —

Onward's Ruth of Dendel Farms
10489—442—Jr2HIR—365—2x
1 tested daughter

Dendel Farms Ruth
10360—518—Jr4DHIR—305—2x

She Dam Of 5 Daughters Including —

Dendel's Orchard's Ruth
10120—472—Jr2DHIR—305—2x
10520—531—Sr2DHIR—305—2x

Making a good record on retest — 608 lbs. fat in 217 days.
Dendel's Orchard's S Debbie, VG '62 (87)

Excellent Dairy Character and Body Capacity. On test with 528 lbs. fat in 295 days.

From time to time, choice bull calves are available out of members of this top cow family — write for details.

DENDEL'S ORCHARDS

Jack Dendel, Route 5, Allegan, Michigan

Our FLASH Son Has Developed Into QUITE A BULL

DEEP LAKE FLASH'S CHIEF

Born July 15, 1960

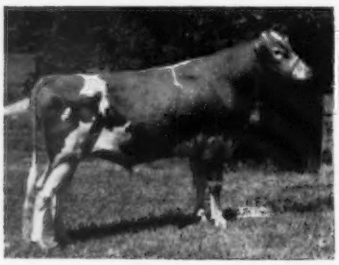

Sire: **Fritzlyn Jeanette's Flash**
★ **GOLD STAR SIRE** ★
129 cl. daus., 12 E — 61 VG — 48 D
6 new Excellents, all 2-year-olds in 1962.

Dam: **Ashton Keynes Chell's Jessie** (VG '58 '60)
6 records include
13641—705—6HIR—305—2x
12257—567—Sr2HIR—365—2x
13525—563—5HIR—305—2x

She is a maternal sister to Ashton Keynes Primo Julia
Excellent 3 times

PLAN TO VISIT OUR HERD —
YOU ARE ALWAYS WELCOME

We Test . . . We Classify . . . We Show

Herman Van Belkum and Sons
Herman Jr. and Carl R.
Telephone MU 1-9196

VAN'S LUCKY ACRES

Route 1, 4463 21st.
Dorr, Michigan

Our Home-Bred Sire From The JESSAMINE FAMILY Is Now A Summarized Sire

Maple Lawn Farm Hilton

Dropped March 20, 1955

11 daus., 17 rec. av. 10780—5.1%—551 (M.E.—305—2x), 7 cl. av. 83.8%.

ACTUAL RECORDS OF SOME OF HIS DAUGHTERS INCLUDED IN THIS SUMMARY

Maple Lawn Farm Tohma, VG (87)
10460—511—Jr3DHIR—289—2x
11950—597—Jr4DHIR—305—2x

Maple Lawn Farm Jelura
10800—543—Jr2DHIR—305—2x

Maple Lawn Farm Julietta, VG (87)
10130—525—Sr3DHIR—305—2x

Maple Lawn Farm Pixie
10980—524—Sr3DHIR—289—2x

Maple Lawn Farm Jerrie
10100—518—Sr2DHIR—305—2x

HILTON, by **Curtiss Candy Noble Curtiss,** is out of one of our foundation cows, **Maple Lawn Farm Jessamine,** 7 good HIR records average 11187 lbs. milk, 567 lbs. fat, 2x (actual). Dam of 4 tested daughters — all classified above the line (2VG — 2D).

Our entire herd, with the exception of 2 head, traces directly to JESSAMINE or her maternal sister, JEWEL . . . a female family noted for production and type.

BREEDING STOCK AVAILABLE

MAPLE LAWN FARM

Paul F. Smith **RR 1** **Galien, Michigan**

Home of Wilgeo Guernseys

Herd on DHIR Test — Classified

MYRA'S WISTAR — A Sire From An Extremely Strong Female Line Noted For Its EXCELLENT Inheritance — HAS 15 VERY FINE DAUGHTERS IN OUR HERD

LYRENE MYRA'S WISTAR

Dropped July 29, 1957

Leased from Lyle Hunsberger, Ionia, Michigan

Sire: **Lyrene Ch. Wistar,** 35 daus., 59 rec. av. 9759—459 (M.E.—305—2x), 31 cl. av. 83.4%.

Dam: **Lyrene Favorite Myra** (E '58 '60 '61)
10613—556—Sr3HIR—305—2x
14292—772—Sr4HIR—365—2x
12707—761—6HIR—305—2x
12710—659—7DHIR—305—2x

Dam of **Lyrene Emory's Myrtle** (E '62), and **Lyrene Emory's Marie** (VG 4 times), 3 good records including 10920—670—Jr3DHIR—305—2x. **Myrtle and Marie made up the 1st Produce of Dam, Michigan State Fair, 1962.**

Myra's dam, **Lyrene Ch. Myrtle** (half-sister to Ch. Wistar, above), has 2 tested daughters — BOTH EXCELLENT.

Coldstream Guernsey Farm

George E. Smith, Owner **Route 1, Elsie, Michigan**

MINNESOTA - IOWA

1963

DIRECTORY

SUNESLOPE GUERNSEYS ARE NOTED FOR THEIR PRODUCTION

Our Herd Was Classified For The 9th Time In December

The Results

45 Head Classified

1 Excellent — 21 Very Good — 15 Desirable

Average 83.4%

Gold ★ Breeder 1959-1960-1961

1959 — 40 Records Average 10630—5.0%—535 (M.E.—305—2x)
35 Cows Classified Average 84.4%

1960 — 49 Records Average 10822—5.0%—539 (M.E.—305—2x)
48 Cows Classified Average 83.8%

1961 — 46 Records Average 10624—5.2%—549 (M.E.—305—2x)
46 Cows Classified Average 83.6%

Herd Sires Rich In Gold Star Inheritance

Gold ★ Sire

← SUNESLOPE'S EMORY'S ELITSON

19 daus., 22 rec. av. 10301—5.3%—544 (M.E.—305—2x), 39 cl. av. 82.6%. A double Grandson of **Charm of Rose Hill**, our foundation sire. Elitson is now in service at Tri-State Breeders Co-op., Westby, Wisconsin.

Sire: **Suneslope's Charming Emory**

Dam: **Suneslope's Charming Elite** (E)
5 records including —
16265—759—Jr2HIR—365C—2x
16030—762—Jr3HIR—365—2x

A BONANZA AND A V. FAME SON ARE ALSO IN SERVICE

← SUNESLOPE FAME DOMINANT

Born December 18, 1960

A young bull whose first daughters are just arriving. **Two full brothers, a yearling and a bull calf are for sale.**

Sire: **Henslee Farms V. Fame**
The "Golden Milk" Bull

Dam: **Suneslope's Dorcas** (VG)
GOLD STAR DAM
5 records including: 13233—717—Jr3HIR—365—2x, 15313—833—Jr4HIR—365—2x, 12220—608—5DHIR—305—2x. Dam of Suneslope's Elliot's Dainty (VG '59 '61, E '62), 13740—718—Jr4DHIR—305—2x, 17210—777—5DHIR—305—2x, and on this record in 365 days she made 19430—892.

SUNESLOPE'S BON BEASON, born November 11, 1958. A big, strong, good type individual. Several daughters in the herd. His 6 oldest daughters are in milk. **Beason** is by **Nyala Ermine's Bonanza,** Gold Star, from the great Ermine Family, and out of **Suneslope's Charming Bea** (VG). 7 records include 10789—536—Jr3HIR—305C—2x. Another son, by Bonanza, is in service at Van Dyke Farm.

ADD SUNESLOPE PRODUCTION TO YOUR HERD . . SUNESLOPE BULLS FROM OUR BEST COWS CAN HELP YOU. FOUR OF THE TOP 6 COWS IN IOWA DHIR LAST YEAR WERE SIRED BY SUNESLOPE BULLS. SEND FOR OUR LIST OF AVAILABLE BULL CALVES.

The farm is located 5 miles southwest of Ames, 2½ miles south of the Green Gable Motel off Hwy. 30. Telephone Cedar 2-2586.

SUNESLOPE FARM

VISITORS ALWAYS WELCOME

O. R. BENTLEY & SON (AL) — **R. F. D. 3, — AMES, IOWA**

Minnesota Guernseys Since 1919

When I think back over the years of personal experience with Guernseys in Minnesota since 1919, I am reminded of my first real look at some of the then recognized top herds of the state. Being called upon to judge at several of our county fairs, I was able to appraise animals throughout the state, and to meet their owners. Many of these men were the progenitors of the second and third generations responsible for quality and numbers of cattle now existent.

In the spring of 1919, having just returned from army service, I renewed my affiliation with the Dairy Husbandry Department at the University of Minnesota. Joseph Cort was then in charge, and he felt that it would be good business to visit some of the leading herds of all breeds in company with groups of farmers who were interested. Accordingly, our first visit happened to be to the Arrowhead country in the Duluth area. There we saw Caribou, Jean Du Luth and Island Farms, where Imp. Ramee's Sequel, Gold Lassie's Julian, Beda's May King and May King of Linda Vista had, and were still making, such an outstanding imprint on the breed, nationwide as well as in Minnesota.

Later, we found Maxim of Linda Vista at E. E. McGrew's at Dassel, and he went to greater glory at Bournedale in New York. When mated to his not too distant relatives, such as Golden Coronet of Jean Du Luth, this blood spread to Quail Roost, and from there over the whole southern area of the country. A son of Imp. Ramee's Sequel was a bulwark for good in Carleton County, and was ably assisted by Jethro Bass of North Home, a son of Jethro Bass and a brother of Langwater Dairymaid.

In 1917, D. D. Tenney purchased Ladysmith's Cherub, Grand Champion at the National in 1916, 1917 and 1918, for his Shorewood Farm west of Minneapolis. This bull produced many winners and good record daughters, and his sons received nationwide acclaim.

In 1926, Boulder Bridge Farms, Excelsior, started with Langwater Waldorf and nine females. This herd reached a milking herd of 93 cows, and registered over 1,800 calves. The herd was continuously on AR and Herd Improvement testing, and exhibited at state and national shows until 1949, the year preceding its dispersal. "Waldorf," Caumsett Harvester, Wyebrook Matchless, his son, Boulder Bridge Matchmaker, and Valleywood Valiant Hero, contributed much to this farm's success.

In the north country, H. C. Hanson was for years a strong backbone in the Guernsey development around the well-known village of Barnum. Cattle have been sold out of this area over the entire western half of the United States.

As time moved into the "forties," we found a new generation taking over for dad and grandpa. Testing became largely Herd Improvement on a 2x, 305-day basis. More cows were tested, and records were becoming better and more uniform. District shows came into prominence, and the state fair show became a parade of Minnesota's best. With a few exceptions these cattle represented herds kept by their owners as a means of livelihood. Culling has been the byword, through testing, showing and classification. It is my firm opinion that a better job is being done now by these young breeders than at any time in the history of the breed in Minnesota.

Some mention has been made of individual cattle that had a big part in the earlier history, and the names of the operators. In each case these herds are now non-existent, with one exception. I feel it would be unfair to single out present herds and owners for particular acclaim, but every farm and member listed in this directory deserves recognition for jobs well done.

Les Wilson

MINNESOTA GUERNSEY BREEDERS' ASSOCIATION

Officers

Edgar Ophoven, President, Kimball

Russell Wirt, Vice-President, Lewiston

L. V. Wilson, Secretary-Treasurer, Owatonna

Directors

Albright, R. W., Kenyon
Backes, Carl, Sauk Rapids
Cappo, Art, Chisholm
Cross, Gene, Sherburn
Kern, Melvin, Wadena
Melchert, Alfred, Waconia
Norberg, William, Barnum
Ophoven, Edgar, Kimball
Skaar, Chris W., Hayward
Steurnagle, Marvin, Mahtomedi
Wirt, Russell, Lewiston
Ziemer, Kenneth, Waltham

MEMBERS

Aaland, Clarence
Zumbrota
Adams, Cliff
HIGHLAND FARM, Mankato; 3 miles north of Mankato off Hwy. 22. Tel. 55286.
Ahlborn, Clarence
TURTLE CREEK FARM, R. 2, Owatonna 3½ miles south of Owatonna on U. S. No. 65. Tel. 451-7942.
Aitkens, W. H.
Moose Lake
Albright, R. W. & Curtis
Kenyon
Aldrich, Frank
Buffalo
Aldrich, Ralph
Buffalo
Anderson, Carl
Barnum
Anderson, Ed. E.
Kettle River
Anderson, Emil
Sturgeon Lake
Anderson, Stanley
Stanchfield
Angstman, Kenneth
ANGSTMAN GUERNSEY FARM, R. 1, Mora.
Arens, Ray
Watkins
Backes, Carl
MAYWOOD ROAD GUERNSEY FARM R. 2, Sauk Rapids; just north off Hwy. 95, 9 miles east of St. Cloud. Tel. Foley 968-7443.
Backus, Dan
Richmond
Backus, Walter
Cold Spring
Ballou, Howard
Barnum
Becker, Edward
Grand Rapids
Benjamin, Hugh
Litchfield

Bentz & Sons, Art
Truman
Bergholm, G. A.
Cushing
Berning, Harry
Rogers
Boldthen, L. A.
SHARON MAPLES FARM, Le Sueur; 6 miles southeast of Le Sueur, 6 miles north of Cleveland, 6 miles northwest of Le Center. Tel. DDD MOhawk 5-3673.
Bratsch, E. Ivan
Le Sueur
Cappo, Art
MESABA GUERNSEY FARM, Chisholm; 2½ miles north of Chisholm.
Carlson, Earl W.
Carlton
Carlson, Sanfried
Ely
Chambers, George W.
Owatonna
Cross, Everett
Sherburn
Cross, Gene
CROSS LEA FARM, Sherburn; 2 miles west of Sherburn, 3 miles south on State Hwy. 4, and ½ mile west. Tel. Dunnell 3471.
Dailey, Dr. H. B.
Chatfield
Dallenbach, W. J.
Morgan
Duesler, Lester
Barnum
Ellertson, Art
Madelia
Feltman, Jr., Fred
Norwood
Fischer, Hubert
Owatonna
Fisher, George O.
Eagle Bend
Fisher, George R.
Eagle Bend
Forner, Donald
THREE CLIFFS FARM, R. 2, Chaska.
Freiheit, Damon
Lake City
Freiheit, Everett
Zumbro Falls
Fritsche & Sons, Paul
New Ulm
Fuchs, Edgar
Faribault
Fuchs, Walter
Faribault
Garlock, R. M.
Bemidji
Gelstfeld, Ed
Truman
Gewecke, Allan
Jasper
Gosch, Arnold
Medford
Goss, Homer
PINE KNOLL FARM, Lewiston; 1½ miles southeast of Lewiston, 1 mile south, ½ mile east on Co. No. 25. Tel. 3717 or 3716.
Grant, Ralph
N.E. Exp. Sta., Duluth
Graskamp, Ed and Loren
Fountain
Greiner, Wayne
Foley
Grogan, Maurice
Marine-on-St. Croix
Gronner, John A.
Underwood
Gustafson, Clarence
Mahtowa
Hagen, Harold
Barnum
Hallquist, Oswald
HIPARK GUERNSEY FARMS, R. 3, Red Wing; Hwy. 58, 2 miles south of Red Wing, across from Radio Station KCUE. Tel. DU 8-2437.
Hanks, Harlan
Winnebago
Hanks & Son, Stanley
OAKVALE FARM, Winnebago; located 6 miles southwest of Winnebago. Tel. 5519.
Hansen, Lorlys
Detroit Lakes
Hanson, Mrs. H. C.
Barnum
Heilke, Neil
Mora
Heinrick, Edgar
Fairmont
Heins, Joe
Eyota
Heins, Russell
Eyota
Henderson, Leon
Houston
Henning, Lawrence
Watertown
Hepp, Kenneth
Jackson
Hess, Harry A.
Argyle
Hove, Olaf G.
Chatfield

Hoverstad, Andrew T.
Dennison
Huer, Leonard
Minneiska
Ingralson, Irvin
Caledonia
Jarvi, William
Cloquet
Jergens, Walter
Regal
Johnson, Carl E.
Carlton
Johnson, David E. V.
Milaca
Johnson, N. Thomas
Bemidji
Johnson, Roger H.
LAMARO FARM, R. 1, Atwater; 7 miles south of Atwater on State Hwy. No. 2, and 1½ miles west on County Hwy. 20. Tel. 10F310.
Jones, John P.
Oak Park
Jones, Millard
Anoka
Kehret, Carl E.
Austin
Kern, Melvin
KERN GUERNSEY FARM, Wadena; 3¼ miles east on Airport Road. Tel. ME 1-2248.
Kjome & Sons, Olaf J.
VALLEYLAND FARM, Spring Grove; turn north 1 mile off Hwy. 44 at High School. Tel. 498-5301.
Klatte, George
Kimball
Knudson, Merlyn
Kettle River
Kobbe, Richard
Buffalo
Kruger, Raymond
KORONIS GUERNSEYS, Paynesville; Hwy. 55, northwest edge of Paynesville.
LaCount, Charles
Bertha
Landwehr, Bruno
St. Cloud
Langhorst, Martin
Barnum
Larson, Arnold & Bruce
Claremont
Larson, Rudy
Barnum
Law, Clinton J.
LAWGUERN FARM, R. 1, Mankato; 3½ miles south of Mankato on County Farm Road, via James Avenue. Tel. 5-5063.
Lehman, Carl
CARMIL FARM, Clarissa; 3 miles southwest of Clarissa. Tel. 10F53.
Lichty, Keith
Wykoff
Luczak, Peter
Cloquet
Mack, Orlin J. & Armin W.
New Ulm
Malmquist, H. A.
Grove City
Malo, Mervin
Fairmont
Manske, William
Blue Earth
Markuson, Cliff
Hutchinson
Matalamaki, Dr. William
North Central Exp. Sta., Grand Rapids
Melchert, Alfred
MELCHERT FARMS, Waconia; 3½ miles southeast of Waconia. Tel. WH 5-2008.
Melchert, Gilbert
Waconia
Miller & Sons, Ed
Oakland
Miller, George W. & Donald
R. 4, Austin
Minnesota, University of
NORTHEAST EXPERIMENT STATION, 3755 Jean Duluth Road, Duluth.
Mohrenweiser, Walter
Mora
Molnau, Jr., Frederick
Chaska
Moore, F. J.
11 S.E. 2nd St., Mnneapolis
Morkassel & Son
MORKASSEL FARM, R. 4, Warren; 2 miles east and 1 mile north of Warren. Tel. 742-7213.
Muckle, Stanley
Owatonna
Myhre, Oren
Caledonia
Nahrgang, John R.
PINE GROVE FARM, Lewiston; 1 mile south, ¼ mile east of Lewiston. Tel. 3718.
Nelson, Maurice J.
Mankato
Nelson, Orville
Webster
Nelson, Mgr., Sidney J.
SPRUCE SHADOWS FARM, Bloomington; 2901 East Old Shakopee Road, 3 miles south of the Municipal Airport. Tel. TUxedo 1-1900.
Ness, Earl A.
Albert Lea
Neumann, O. H. & W. H.
Watertown
Norberg, William
Barnum

Norman, Arno
Fairmont
Olsen, Harold
GREEN HILL FARM, Barnum; ½ mile west, 1 mile north, ¼ mile west of Barnum. Tel. AL 6-6455.
Ophoven, Edgar
VIADUCT FARM, Kimball; 3 miles west of Kimball, ½ mile south of Viaduct on Hwy. 55. Tel. Watkins PO 4-5215.
Paulson & Sons, Elvin
Houston
Peterson, Charles F.
Faribault
Peterson, Conrad E.
Fergus Falls
Peterson, Ray
Silver Lake
Poncin, Sidney J.
St. Peter
Radatz, C. A.
Lewiston
Raisanen, Paul
Cokato
Ree, Selmer
Zumbrota
Rick, Donald H.
Litchfield
Rugroden, Arvid
Taylors Falls
Ryan, Howard
443 Eldridge, St. Paul
Rypka, Jerome
OAK GROVE FARM, Box 5, Owatonna; 1½ miles southeast of Owatonna on Hwy. 218. Tel. 451-3068.
Salveson, Orville
FAR VIEW FARM, Mabel; 5 miles south of Mabel. Tel. 6J25.
Sanitary Farm Dairies
St. Paul 10. Farm located at White Bear Lake, Highway 96.
Schlefer, Maurice
Barnum
Schroeder & Son, Robert H.
Mountain Lake
Schwinghamer, Bert & Gert
SCHWINGHAMER GUERNSEY FARM Albany; 3 miles east of Albany on Hwy 52. Tel. 5-4116.
Seath, Mgr., R. W.
Consolidated Breeders Coop., Anoka
Skaar, Ashle
GREEN NEEDLES FARM, Hayward; 2½ miles northeast of Hayward. Tel. Lerdal 2321.
Skaar, Chris & Chris W., Jr.
PINE RIDGE FARM, Hayward; 2 miles south of Hayward. Tel. FR 3-9233.
Smith, Wilbert H.
Faribault
Sommars, Donald
Verndale
Spannaus, Dr. A. C.
Waconia
Sperback, I. J.
Winona
Steurnagle, Marvin
Mahtomedi 15
Stover, Virgil
Lake Park
Streiff, W. G.
Buffalo
Svykovsky, Clarence
Sturgeon Lake
Swenson Bros.
Mahtowa
Swenson, Henry & Gilbert
Chisago
Taus & Sons, John
Angus
Tearse, C. D.
Box 564, Winona
Tennis, A. M.
Hayward
Tennis, Philip
Hayward
Tentis, Donald A.
R. 2, Kellogg
Thompson, Raymond A.
THOMPSON FARM, R. 4, Waseca; 7 miles north of Waseca on Hwy. 13, and 1½ miles east. Tel. 835-2696.
Thompson, Wallace
R. 1, Albert Lea
Trackmer, Peter
Sturgeon Lake
Tri-State Breeders Coop
Westby, Wisconsin
Tyrrell, Howard T.
Browerville
Ulland, Arthur H.
LENULL FARMS, Austin. Tel. Blooming Prairie 877-W.
Underdahl, Philip H.
Dennison
Van Dyke, Cleve J.
VAN DYKE FARM, R. 2, Farmington; 3½ miles north of Farmington on County Highway 19. Tel. 4865.
Vergin, Delbert
RIDGEROLL FARM, R. 1, Buffalo; 5½ miles southeast of Buffalo. Tel. 365W1.
Wachholz Bros.
HILLDALE FARM, Stockton; 5 miles northeast of Lewiston on Rollingstone Road (County Road 25). Tel. Lewiston 2792.
Waisanen, John
SILVER HARVEST FARM, Moose Lake. Tel. Kettle River 273 4911.

Walsanen, Lauri
Kettle River
Walker, Donald
Faribault
Wekseth, Russel
Barnum
Wilkowski, Herbert
Morristown

Wills, Ruth
Barnum
Wilson, L. V.
Owatonna
Wirt & Son, Elmer J.
MAPLE LEAF FARM, Lewiston; 1 mile south, 1 mile east on County Road 25. Tel. Lewiston 3721 or 3723.

Wright, Ed.
Chatfield
Ziemer, Kenneth
MEADOW VIEW FARM, Waltham; 1 mile north of Waltham on Hwy. 56. Tel. Brownsdale JOrdan 8-3214.
Zink, Elmer
Spring Valley

IOWA GUERNSEYS

Iowa's leadership in agriculture is based on diversification in many fields. Its farms are almost 100% typical farmer-breeder owned operations, where efficiency and diligence are most important. In any occupation or profession supported in this manner, many unique features develop.

One such feature is that all Guernseys shown at the State Guernsey Show at the All-Iowa Fair, in Cedar Rapids, must have earned the right to show by winning at one of the seven district shows. Another, and one which Iowan's are justly proud of, is the fact that Iowa is the site of the National Dairy Cattle Congress and the National Guernsey Show.

A well organized State program is carried out in seven strong districts by winter meetings, shows, a state field day, and The Iowa Guernsey Breeder, a quarterly publication, edited by the Field Secretary of the Iowa State Dairy Association. The "Breeder" was started in the early '20's, making it, perhaps, one of the oldest of the state papers. It is interesting to note that some of the first advertisers in the Iowa Breeder are still advertising regularly, even though the herds may be in the third or fourth generation of ownership.

The Iowa G. B. A. has always been blessed with outstanding leadership. But, the Association, through a vigorous youth program, can take much credit for the development of these leaders, — men who have led the whole Iowa dairy industry and even the Nation.

Iowa Guernsey breeders have proved to be stiff competitors for the other breeds in production. Guernsey breeders have topped the state DHIA over half the time in the last 10 years. The November, 1962, State DHIA report shows that in 31 farmer-breeder herds with an average of over 450 pounds of butterfat, 10 had an average of over 10,000 pounds of milk.

A three-pronged brood cow recognition program has long been supported by the Iowa Association, placing great emphasis on the really good cows in the breeders' herds. They are called Dams of Type, Dams of Production, and Meritorious Brood Cows, which combines both of the former. This program is worked in conjunction with the Dairy Extension Service.

Iowa Guernsey breeders always welcome visitors, especially during Cattle Congress time.

Bill Maynard

THE IOWA GUERNSEY BREEDERS' ASSOCIATION

Officers

Allan Bentley, President, Ames — **Neil Sawin, Vice-President, Northwood**

J. Gordon Hollis, Secretary-Treasurer, Waterloo

MEMBERS

DISTRICT 1

Boe, R. H.
BOE RIDGE FARM, Calmar; ½ mile north of Calmar and 1 mile west. Tel. 562-3768.
Borcherding & Sons, Herbert
POND VISTA FARM, Guttenburg; 6 miles west, 2 miles south of Guttenburg. Tel. 3634.
Dickman, George & Henry
GARNAVILLO GUERNSEY FARM, R. 1, Box 56, Garnavillo; 1 mile north, 2 miles west on Hwy. 128. Tel. 3475.
Diers & Sons, Vernon
St. Olaf
Hagenow, John H. & Robert J.
Fairbanks
Heinemann & Son, Ken W.
Readlyn
Hempeler & Son, A. J.
HEMPELER'S GUERNSEY FARM, Garnavillo; 4 miles north on 52, ½ mile east—first farm on the right. Tel. 2782.
Hoth, LeRoy & Gary
Monona
Kugel, Don
Luana
Lange & Sons, Ray
Garnavillo
Leuenberger, Clinton
Fort Atkinson
Meyer & Son, G. N.
McGregor
Oelrick & Sons, Don
Lamont
Orth & Son, Leo
Waverly
Sivesind & Sons, John
R. 3, Waukon
Troester & Sons, Ray
Elkader
Tschirgi, Janarius
Elkader
Walther, Herbert
Waverly
Winke, Walter
Waukon

DISTRICT 2

Bailey, Burdette
Waterloo
Brown & Son, Wilbur
Waterloo
Crawford, Roy & Robert
Jesup
Eastern Iowa Breeders
Hiawatha
Fike, Homer & Neil
OLD FARMSTEAD, R. 1, Waterloo; 4½ miles south of Waterloo on Hammond Ave. Tel. ADams 2-6689.
Fitzpatrick, Leo & Joe
GREEN VALLEY FARM, R. 3, Dubuque, 6 miles south of Dubuque, on Hwy. 61. Tel. 583-2084.
Herrin & Son, Lawrence
Monticello
Hollis, J. Gordon
LANEHAVEN FARM, R. 1, Box 266, Waterloo; 4½ miles south of Waterloo on Hammond Avenue. Tel. 234-7334.
Kenny, Beriah
Ryan
Pancratz, Arnold M.
ELMWOOD FARM, R. 3, Dubuque; 6 miles south of Dubuque on Hwy. 61. Tel. 583-5053.
Pancratz, Kenneth
KENMON FARM, Zwingle; 13 miles south of Dubuque, 1 mile west and ¼ mile south. Tel. Lamott 2766.
Wilson, Ralph
Hopkinton

DISTRICT 3

Dengler, Charles C.
2022 Brady St., Davenport
Dengler, Jr., Walter
WALLAINE FARM, R. 3, Davenport; 6 miles north of Hwy. 6 on Hwy. 61, 1 mile west. Tel. 285-4296.
Dengler, Warren C.
Walcott
Freyermuth & Family, Clifford
Atalissa
Lage, Harry
STEDE WELL FARM, R. 3, Davenport; 6 miles north of Davenport on Hwy. 61, 1 mile east. Tel. ELdridge 285-9885.
Lage, Robert H.
STEDE WELL FARM, R. 3, Davenport; 6 miles north of Davenport on Hwy. 61, 1 mile east. Tel. ELdridge 285-9885.
Logan, Dale W.
R. 1, Kalona
McBride, Eugene
R. 5, Muscatine
Miller, Lester J.
GUERNGOLD FARM, R. 2, Wellman; 1 mile north of Wellman. Tel. 646-6768.
Miller, Samuel P.
R. 5, Iowa City
Moore, Harold R.
Parnell
Schroeder, Edwin J.
R. 1, Stockton
Snyder, Allen
616 11th Ave., Coralville
Stutzman, Arnold D.
AR-MAR FARM, R. 2, Wellman; 6 miles north of Wellman, 1 mile west. Tel. 646-2854.
Sywassink, Donald
R. 2, Letts

Sywassink, Herbert
R. 2, Muscatine
Yoder, Henry M.
Lone Tree
Yoder, John Dayle
R. 1, Kalona

DISTRICT 5

Bosworth, W. H.
Algona
Dahlgren, Albert
Clarion
Freie, Mr. & Mrs. A. B.
Alexander
Groesbeck, George & Donald
Charles City
Heard, Rowland
Steamboat Rock
Hodson, Boyd
Plymouth
Jones, Marion
Iowa Falls
Lawyer, C. G.
Clear Lake
Marshall, Robert
Clarion
McClure, Forrest
Goodell
Modlin, Dale E.
Grundy Center
Sawin & Son, Harold
Northwood
Tillman, Kenneth
Clarion

DISTRICT 6

Bentley, Allan
SUNESLOPE FARM, R. 3, Ames; 5 miles southwest of Ames, 2½ miles south of the Green Gable Motel off Hwy. 30. Tel. Cedar 2-2586.
Bogaard, L. N.
Grimes
Crozier, Jim
R. 1, Knoxville
Good & Family, Lester
Ogden
Hitz, Bill
ROSEBUD FARM, Polk City; 4 miles east of Polk City.
Keeling, Ralph
Des Moines
Lust & Son, Ed
Mitchellville
Mahr & Sons, Marvin L.
WYNOLA GUERNSEY FARM, R. 3, Indianola; 2 miles east on 92, 1 mile south. Tel. CH 7-3788.
Mountain, Charles
West Des Moines
Onstot & Son, Lowell
Indianola
Rule, C. A.
Indianola
Wilson, R. D. & Douglas
PINE GROVE FARM, St. Charles; 1 mile south of St. Charles. Tel. 1514.
Woodruff & Family, Duane
WOODRUFF FARM GUERNSEYS, R. 3. Indianola; 1 mile west of Rodney's farm (directions below). Tel. CH 7-4645.
Woodruff, Rodney and LeRoy
WOODRUFF FARM GUERNSEYS, R. 3. Indianola; 4 miles east of Indianola on Hwy. 92, north ¾ mile, ½ mile east, ¾ mile north. Tel. CH 7-2923.

DISTRICT 7

Buchanan, Walden R.
Ida Grove
Cobb, Thomas R.
Correctionville
Dorr, Carl
Rembrandt
Fleming, William
Albert City
Lloyd, Glea
Spirit Lake
Mayer, R. D.
Bigelow, Minnesota
Scott, John
Dolliver
Smith, B. A.
Spirit Lake

DISTRICT 8

Burris, Donald
Woodbine
Grosvenor, Frank H.
Logan
Kenworthy, J. E.
Villisca
McCoy & Son, Malcolm
Hepburn
Mullenix & Son, J. W.
CEDAR CREST FARM, R. 1, Woodbine. 3½ miles northwest from 8th Street. Tel. MI 7-2874.
Pratt & Son, Donald
Glidden
Railsback & Son, Lloyd
Griswold
Reese, Harry
Prescott

American Breeders Service
325 North Wells Street, Chicago 10, Illinois
Curtiss Breeding Service, Inc.
Curtiss Farm, Cary, Illinois

INDEX

MINNESOTA

Angstman Guernsey Farm 14
Carmil Farm 7
Cross Lea Farm 12
Far View Farm 7
Green Hill Farm 14
Green Needles Farm 17
Highland Farm 15
Hilldale Farm 7
Hipark Guernsey Farms 11
Kern Guernsey Farm 8
Koronis Guernseys 9
Lamaro Farm 17
Lawguern Farm 11
Lenull Farm 10
Maple Leaf Farm ..... IV Cover
Maywood Road Guernsey Farm 16
Meadow View Farm 16
Melchert Farms 9
Mesaba Guernsey Farm 14
Minnesota, University of 18
Morkassel Farm 19
Oak Grove Farm 15
Oakvale Farm 8
Pine Grove Farm 6
Pine Knoll Farm 16
Pine Ridge Farm 12
Ridgeroll Farm 9
Sanitary Farm Dairies, Inc. 13
Schwinghamer Guernsey Farm 6
Sharon Maples Farm 15
Silver Harvest Farm 6
Spruce Shadows Farm 13
Thompson Farm 17
Three Cliffs Farm 11
Turtle Creek Farm 12
Valleyland Farm 18
Van Dyke Guernsey Farm 17
Viaduct Farm 8

IOWA

Ar-Mar Farm 25
Boe Ridge Farm 23
Cedarcrest Farm 25
Eastern Iowa Breeders 19
Elmwood Farm ..... 32, III Cover
Garnavillo Guernsey Farm 27
Green Valley Farm 24
Guerngold Farm 23
Hempeler's Guernsey Farm 24
Kenmon Farm 25
Lanehaven Farm 23
Old Farmstead 26
Pine Grove Farm 20
Pond Vista Farm 24
Rosebud Farm 21
Stede Well Farm 22
Suneslope Farm ..... II Cover
Wallaine Farm 19
Woodruff Farm 27
Wynola Farm 20

American Breeders' Service — Ill. 30, 31
Curtiss Breeding Service, Inc. — Ill. 28, 29

Our Sincere Thanks And Appreciation To All Who Helped

Make This MINNESOTA-IOWA DIRECTORY Possible.

When looking for Guernsey cattle in these two States,

we feel you will find this DIRECTORY both HELPFUL and INFORMATIVE

PLAN TO VISIT THESE HERDS

MINNESOTA — IOWA

ALWAYS A SOURCE OF GOOD GUERNSEYS

CHAMPIONS AT IOWA AND MINNESOTA STATE FAIRS

MUNGLE'S SABIAN SATURN
Senior and Grand Champion Bull at the Iowa State Fair, 1962.

MUNGLE'S LUELLA
Senior and Grand Champion Female at the Iowa State Fair, 1962.

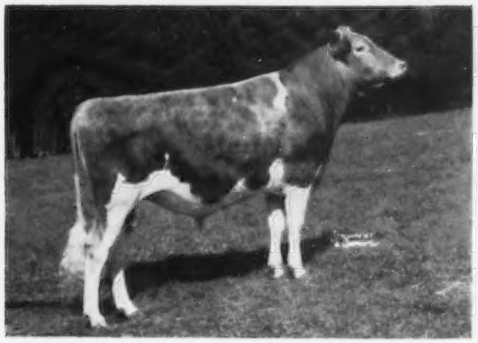

LAKE LOUISE CEDAR'S CHEYENNE
Senior and Grand Champion Bull at the Minnesota State Fair, 1962.

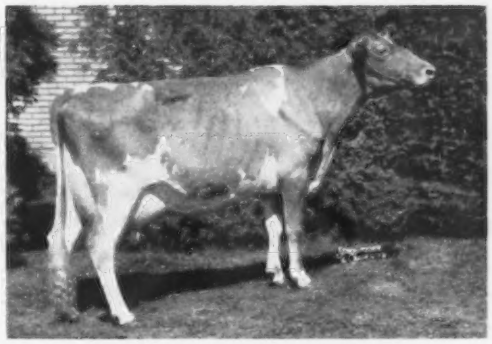

TOWPATH CHIEF'S GINGHAM
Senior and Grand Champion Female at the Minnesota State Fair, 1962.

NATIONAL JUNIOR STATE HERD CLASSES

Minnesota Junior Group: Darlene Schwinghamer, Albany; Diane Neumann, Watertown; Steve Nahrgang, Lewiston; Valorie K. Olsen, Barnum, and Kim Boldthen, LeSeuer.

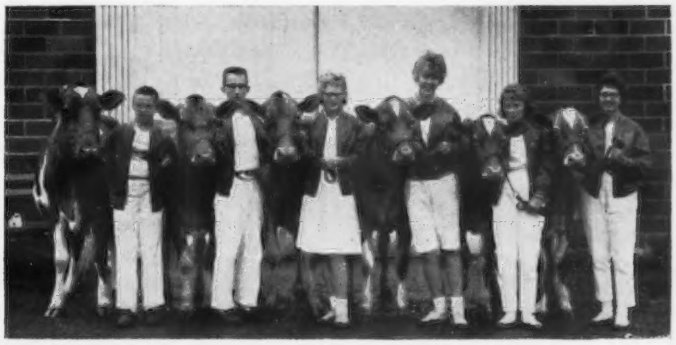

Iowa Junior Group: Dennis Woodruff, Indianola; Gary D. Heinemann, Readlynn; Lorna Yoder, Kalona; Susan Troester, Elkader; Sherry McBride, Muscatine, and Marilyn Freyermuth, Atalissa.

Schwinghamer GUERNSEY FARM

"SWING" ALONG WITH SCHWINGHAMER GUERNSEYS

A Few Of Our Brood Cows, Combining Type And Production

GREEN HILL SADIE (Excellent), Res. Gr. Ch., Minn. State Fair, 2nd Best Udder, 1962
12064—630—M.E.—305—2x (Jr2HIR)
14301—764—M.E.—305—2x (Jr3HIR)
14440—783—Jr4HIR—305—2x (pending)

SCHWINGHAMER FARM ELLA (Very Good)
11583—651—M.E.—305—2x (Jr2HIR), State Production Leader for Fat, 1960
11156—651—Sr4HIR—343—2x

SCHWINGHAMER FARM GLADYS (Very Good)
10959—585—M.E.—305—2x (Sr2HIR)

MESABA BELLRINGER'S ENDENE (Very Good)
11421—618—Jr4HIR—365—2x

Bred to Schwinghamer Farm IMPERIAL, son of Sadie, by Monterey Pansy's King. Also using services of Hominy Hill Colonel, V. Fame, and Top Command, we can offer some very good breeding stock. Visitors welcome.

BERT & GERT SCHWINGHAMER **ALBANY, MINNESOTA**

PINE GROVE FARM

MAPLE LEAF MAJESTY

We have over 30 Majesty daughters in our herd.

Sire: **Boulder Bridge Illustrator**
27 daus., 94 rec. av. 10398 M—4.6%—476 F (M.E.—305—2x), 28 cl. av. 84.5%.

Dam: **Maple Leaf Gracie** (VG)
8 records include —
16635—726—9HIR—365—2x
14600—637—11HIR—365—2x

A MAJESTY DAUGHTER

Pine Grove M. Annie Belle
Born July 7, 1959
12020 lbs. milk, 573 lbs. fat, 2 yrs., 5½ mos. of age, DHIA—2x. Senior and Grand Champion, FFA Show, Minnesota State Fair, 1962.

Dam: Buttergilt Grace
8680—457—4DHIA—334—2x
8180—423—5DHIA—289—2x

PLAN TO VISIT OUR HERD AND SEE THE MAJESTY DAUGHTERS

Farm is located one and one half miles southeast of Lewiston Phone 47-F-220.

John R. Nahrgang & Sons, Owners **Lewiston, Minn.**

SILVER HARVEST FARM

Located 6 miles west of Moose Lake on State Hwy. 27.

Our Herd Sires Stem From Proved Cow Families

FOREMOST FOOTPRINT'S IDOL
Born May 17, 1957

His daughters are producing well over their dams. We have 30 cows safe in calf to his service.

Sire: **Foremost Footprint,** 60 daus., 118 rec. av. 9568—4.7%—454 (M.E.—305—2x), 60 cl. av. 83.5%.

Dam: **Foremost J.C.'s Nirene**
15367—701—Sr2—365C—3x
15348—710—5HIR—365—2x

Next Dam: **Langmore A. Nira**
5 records include
14322—672—Jr3—365—3x

MYOWN S.C. TRUMPETER
Born August 1, 1955

25 daughters in the herd that are being bred to Idol.

Sire: **Oak Hollow Cherie Supercharger,** a son of Ideal's Superline, out of Ideal's Pharaoh's Cherie, 12792—586—6yrs—365C—2x.

Dam: **Meadow Lodge Truheart** (VG)
6 records include
11805—576—Sr2—365C—3x
18038—886—5yrs—365—3x
13839—658—11HIR—365—2x

Dam of **Meadow Lodge Kruheart** (VG), 12837—603—6yrs—364C—3x, and Fair Oaks Truboy (former herd sire in our herd), sired by Meadow Lodge Kingmaker ($3,600), that was out of Foremost Royal's Lily (VG '47, E '50 '56), 5 records including 17311—788—Sr4—365—3x.

STOCK FOR SALE — VISITORS ALWAYS WELCOME

Mr. & Mrs. John Waisanen, Owners **Moose Lake, Minn.**
Tel. Kettle River 273-4911

Far View Guernsey Farm

We Liked Our Herd Even Better After The Classifier Was Here In June, 1962.

13 Head Classified — 100% above the line — 100% Home-Bred Averaged 85%.

Our Excellent Cow

Far View Deerslayer's Adela (E'62)

Classified Excellent in General Appearance, Breed Character, Dairy Character, Mammary System, Rear Udder, Teats and over-all.

Three paternal sisters in the herd by Caumsett Deerslayer were classified, 2 Very Good and 1 Desirable.

We are breeding these top cows to the great Gold Star Sire —

★ McDonald Farms Jolly Val ★

15 daus., 24 rec. av. 10436—5.1%—531 (M.E.—305—2x), 15 cl. av. 86.8%.

The highest living summarized sire for classification.

Stock For Sale — Visitors Welcome

Farm is located 5 miles south of Mabel.

Orville Salveson **MABEL, MINN.**

Tel. 6J25

CARMIL FARM

DHIR Test — Herd Classified

Many of our top cows are bred to the great sire —

★ YELLOW CREEK JEWEL SUPREME ★
GOLD STAR SIRE
168 daus., 286 rec. av. 11094—5.0%—553 (M.E.—305—2x), 103 cl. av. 83.1%.

A Top Cow —

GLUEK FARM FANNY
11590—538—30 mo.—DHIA—364—2x, 14660—642—45 mo.—DHIA—343—2x, 15073—675—Sr4DHIR—305—2x (pending).
Paternal sister to Gluek Farm Lorita, 10135—470—Jr2HIR—305—2x, 13780—673—Jr4DHIR—305—2x. Fanny is by **Hominy Hill Colonel** and out of **Windyhill's Fashion.** She is due to freshen March 10 to the service of Yellow Creek Jewel Supreme. **The Calf, if a bull, will be for sale.**

A Son of Fanny —

Carmil Farms Champion Colonel (our Jr. Sire)
Born February 13, 1962
(A double Hominy Hill Betty)
A son of Hominy Hill Champion, GOLD STAR SIRE, 72 daughters, 172 records average 11307—5.0%—561 (M.E.—305—2x). 72 classified average 85.1.

Our first Supreme daughter
Carmil Farms Jewel
12430—550—23 mo.—DHIA—364—2x

Plan to pay us a visit — we might have something you like.

Farm is located 3 miles southwest of Clarissa. Phone 10F53.
CARL LEHMAN, Owner **Clarissa, Minn.**

Our Butterfat-Bred Sires Are Giving Us Both Type And Production

MAURANA KING'S WILLFUL

His first 3 daus. to complete records av. 8840—5.5%—485 (M.E.—305—2x), 6 classified daus. av. 82.8%.
Sire: **Maurana Grace's King**

His Paternal Granddam

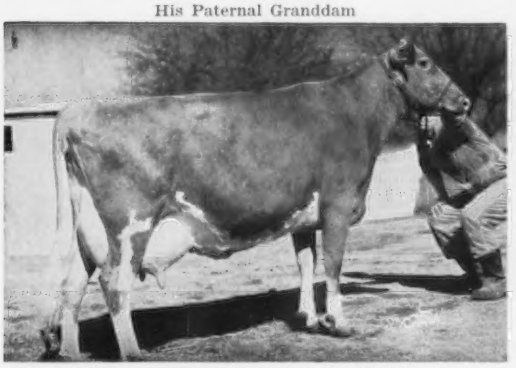

Maurana Master's Grace (E 3 times)
9 consecutive HIR records including —
15896—793—5HIR—365C—2x
18982—926—11HIR—365—2x
Dam: **Spruce Run T. B. C. Wona**
Very Good 4 times
9 HIR records including —
15488—837—8HIR—365C—2x
16939—773—14HIR—365—2x
Dam of 4 tested daughters.

HILLDALE MODEL VIKING

Born December 7, 1959
Viking is being bred to our Willful daughters.
Sire: **Hilldale Butterfat Bellringer**
Many outstanding Bellringers in our herd.

His Sire's Granddam

Wey Acres Lilian's Lustre (E 6 times)
13555—638—G
17998—914—Jr3—365C—3x
Dam: **Hilldale Marigold's Model**
Classified Very Good
10616—582—Jr3HIR—305—2x
A granddaughter of Hilldale Coronation Donna (VG 4 times), 13959—706—12HIR—350—2x, head of one of our strong cow families.

Breeding stock usually for sale.

The farm is 5 miles northeast of Lewiston on Rollingstone Road (County Road 25).

HILLDALE FARM — Stockton, Minnesota

WACHHOLZ BROTHERS Phone Lewiston 2792

1925 — OAKVALE GUERNSEYS — 1963

Herd Sires In Service

Indigo's King Of Rosedale

16 DHIA daus., 24 rec. av. 9570—489 (M.E.—305—2x), 18 cl. av. 85.2%.

Sire: **McDonald Farms King Marvin**
A son of Fairlawn Peerless Delight, VG '47, 10863—630—A.

His Junior Get

First Junior Get, Minnesota State Fair, 1959 and 1960.
King also sired the first Jr. Yrlg. Heifer and Jr. Ch., Minn., 1960.

Dam: **Rosedale Indigo**
12337—594—Jr2HIR—365—2x
11125—546—Jr3HIR—365—2x
11947—518—5yrsHIR—305—2x

Maple Leaf Chief

Born December 23, 1960
Chief is being bred to our King daughters.

Sire: **Boulder Bridge Illustrator**
27 daus., 94 rec. av. 10398—476 (M.E.—305—2x), 28 cl. av. 84.5%.

His Dam's Half-Sister

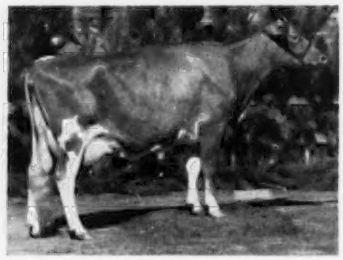

Maple Leaf Theodora (E '60 '61)
10567—504—Sr2HIR—335—2x
11310—518—Sr3DHIR—291—2x
12530—599—Sr4DHIR—305—2x

Dam: **Maple Leaf A. Gertie** (VG)
11540—523—Jr2DHIR—305—2x
13730—664—Jr3DHIR—305—2x
A daughter of a Gold Star Sire

Chief sons out of King daughters are available.

The farm is located 6 miles southwest of Winnebago.

OAKVALE FARM — Winnebago, Minn.

Stanley Hanks and Son — Telephone 5519

VIADUCT FARM

We are using sons of two of the top sires in the country today — **FAME** and **FLASH**

1 . . . U. of M.D. FAME

Born October 27, 1961
We have many of our best cows bred to him.

Sire: **Henslee Farms V. Fame**
3rd highest summarized sire of the breed for milk.

Dam: **U. of M.C.D. Duplicate** (VG twice)
10144—484—Sr2HIR—305—2x
10460—505—Jr4DHIR—305—2x
12970—665—5DHIR—305—2x

2 . . . U. of M. JETHRO'S FLASH

Born September 16, 1961
He will be given every opportunity in our herd.

Sire: **Fritzlyn Jeanette's Flash**
GOLD STAR SIRE

Dam: **U. of M. Jethro's Gwen** (E 3 times)
8 records include
13102—736—6HIR—305—2x
Dam of 3 tested daughters

We have in our herd, many daughters of —

MAPLE LEAF LENSON

Full brother to a GOLD STAR Sire

Lenson is by **Boulder Bridge Sir Royal,** out of **Maple Leaf III Lena** (VG), 10 records, including 12183—596—7HIR—365—2x.

VISITORS ALWAYS WELCOME

The farm is located 3 miles west of Kimball, ½ mile south of Viaduct on Hwy. 55. Phone: Watkins PO 4-5215.

EDGAR OPHOVEN — **Kimball, Minn.**

Our Junior Sire Out Of One Of Our Very Good Cows —

Kern Farm Felix Honey Boy

Born July 4, 1962

Sire: **Kern Farm Senrab Rose Felix**
A son of Senrab's Prince's Monarch out of Annabelle Rose Cherub (VG), 11440—559—5yrs—307—2x—DHIA.

Dam: **Kern Farm Vi-Annabelle's Honey** (VG)
Classified Excellent in rump.
11212—566—3yrs—326—2x—DHIA
Grand Champion, Lakes Region Parish Show, 1960. First 3-Year-Old, N. Dak., 1961. Honey is a daughter of Hominy Hill Viceroy.

We are also using some ABS breeding and we have 10 bred to the Gold Star Sire, **Castle Brook Pearlette King,** and several daughters by **Hominy Hill Viceroy** and many bred to him.

14 Head Classified on July 4, 1962, av. 81.8%.

Plan to visit our herd.

The farm is located 3¼ miles east on Airport Road.

Kern Guernsey Farm — **Wadena, Minn.**

Melvin Kern, Owner — Phone ME 1-2248

RIDGEROLL FARM

Gold ★ Inheritance Plus The Blood Of Proved Cow Families, Play An Important Part In Our Planned Breeding Program Through Our Popularly-Bred Herd Sires.

¾ Brothers by **Elmwood Superior's Sultan,** 17 daus., 30 rec. av. 10431–513 (M.E.–305–2x), 20 cl. av. 83.5%.

GREEN VALLEY'S WAYNE
Born April 8, 1958

A son of **Green Valley's Luella,** 10737—503—Sr4HIR—365—2x.

GREEN VALLEY'S FERDINAND
Born May 23, 1959

A son of **Green Valley's Patsy Lou,** VG 5 times, 12498—622—Jr4HIR—365—2x, 12984—593—5HIR—365—2x.

Also In Service –

ELMWOOD DON
Born May 28, 1958

Sire: **Wey Acres Colonel's Superior**
Gold Star Sire

Dam: **Pleasant Ridge Ruth** (VG twice)
11 records, including
14646—769—11HIR—365—2x
14404—738—13HIR—365—2x

This Blood Is Available To You.

Write For Our Listings.

Farm located 5½ miles southeast of Buffalo.

Delbert Vergin, Owner Tel. 365W1

Route 1, Buffalo, Minnesota

1913 MELCHERT FARMS 1963

Our Herd Is On DHIA Test And We Classify

Our Green Meadow-Bred Sire —
OAKVALE MILLY'S HORNET
Born December 18, 1958
(On lease from Stanley Hanks & Son)

Sire: **Fairlawn Hornet's Sheik**
A son of Coquet (below)

His Sire's Dam

Fairlawn H. Coquet
VG 4 times, Excellent 4 times
7 records include —
16994—861—7yrs—365C—3x
4 tested daus., 3 summarized sons.

Dam: **Clover Glen Tribute's Milly** (E)
10575—630—Jr2HIR—365—3x
4 tested daughters

Our Senior Herd Sire
HOMINY HILL COLONEL

A son of Hominy Betty (4 times E), *18094—*924—Jr2—365C—3x, she out of a GOLD STAR DAM. **He IS PRESENTLY IN THE MINN. VALLEY BREEDERS ASSN., 600 FOURTH AVE., N.W., NEW PRAGUE, MINN. CONTACT THEM FOR COLONEL FROZEN SEMEN.**

VISITORS ALWAYS WELCOME

The farm is located 3½ miles southeast of Waconia. Phone WH 5-2008.

Alfred & Ruth Melchert **Waconia, Minn.**

1913 ***KORONIS GUERNSEYS*** **1963**

WE ARE USING EXTENSIVELY THE SERVICES OF 2 SIRES —

HOMINY HILL SULTAN

His 5 nearest dams av. 18423—1003 (dam, both granddams and two great granddams).

Sire: **Hominy Hill Champion**
GOLD STAR SIRE

His Dam

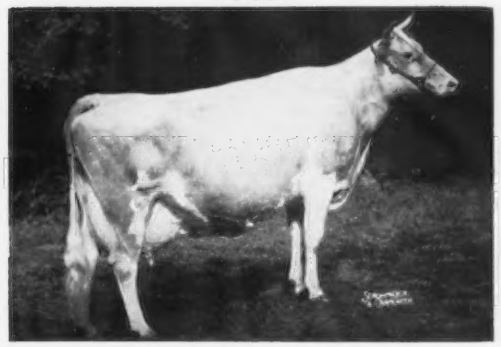

Hominy Hill Prince's Sunny
Excellent 6 times
*14363—*740—Jr2—305C—3x, 17237—*975—Sr3—365—3x, 18286—1041—5yrs—365—3x, 16210—829—8yrs—305—3x. 2 tested daughters, 1 E, 1 VG.

IDEAL'S TRISUPER

His 3 nearest dams av. 22506—1167.

Sire: **Ideal's Superior**
GOLD STAR SIRE

His Dam

Ideal's Predictor's Trixie
21144—1021—5yrs—365—3x
20281—961—6yrs—365—3x
24828—1161—8yrs—365—3x

We have for sale, bull calves by Sultan and females bred to Sultan or Trisuper.

Mr. and Mrs. Ray G. Kruger **PAYNESVILLE, MINN.**

Farm located on Highway 55 — northwest edge of Paynesville.

Home of Registered Guernseys - Yorkshire Hogs

Elroy — Our Senior Sire Has Over 25 Daughters In Our Herd . . . The kind that like to milk.

Suneslope's Perfection Elroy

His first 3 daughters to complete their lactation av. 10935M—5.5%—603F (M.E.—305—2x), 6 cl. av. 82.1%. They include **Suneslope's P.E. Elley,** 14170—777—Jr3DHIR—305—3x; **Suneslope's P.E. Barbee** (VG), 9620—561—Jr3DHIR—305—2x, and **Suneslope's P.E. Elite,** 9750—555—Jr3DHIR—305—2x. Another daughter, **Lenull Farms Elroy's Jody,** has just completed a DHIR record in our herd of 685 lbs. fat.

Dam of 2 tested daughters — both Very Good — that include Suneslope's W. J. Ethel, 12110—667—5DHIR—305—2x.

Sire: **Clermont Count Perfection**
23 daus., 53 rec. av. 10455—5.1%—536 (M.E.—305—2x), 24 cl. av. 82.6%.

Dam: **Suneslope's Charming Elite**
VG 4 times, Excellent '55
*16265—*759—Jr2HIR—365C—2x
*16030—*762—Jr3HIR—365—2x
14262—704—Sr4HIR—326C—2x

Elroy's maternal brother, Suneslope's Emory's Elitson, GOLD ★ SIRE, is now in service at Tri-State Breeders Co-operative, Westby, Wis. His 19 daus., 22 rec. av. 10301—5.3%—544 (M.E.—305—2x), 39 cl. av. 82.6%.

Our Junior Sire Carries Double Gold ★ Inheritance

Stede Wells Ila's W. Prince

Born February 28, 1960

HIS SIRE . . . Half-Brother To A GOLD ★ SIRE

McDonald Farms Odessa's Wirt
Res. All-American Sr. Yrlg., 1957. All-American 2-Year-Old, 1958. All-American Aged Bull, 1959. Sire of the 1st Jr. Get, All-Iowa, 1960, Iowa, All-Iowa, and Mississippi Valley, 1961. His Jr. Get placed 4th at the National, and was nominated for All-American, 1961. Wirt is out of a member of the All-American Best 3 Females, 1954.

HIS DAM . . . Half-Sister To A GOLD ★ DAM

Wey Acres Levity Ila, EXCELLENT '58
10861—571—Jr3HIR—345—2x
12087—631—5HIR—365—2x
11520—599—Jr4HIR—359—2x
12312—608—6HIR—305C—2x
10549—509—8HIR—305—2x

10 HIR records average 10449 milk, 523 fat.

Dam of 5 tested daughters (3 VG, 2 D), all classified ABOVE THE LINE.

Half-Sister To His Dam

Wey Acres Levity Sherry, E '51
15701—709—Jr2—365C—3x
17684—799—Sr4—365—3x
17981—821—6yrs—305C—2x
(Canadian Record)
Sold in 1951 for $11,500, resold in 1952 for $9,000, and in 1956 for $5,100.

BREEDING STOCK FOR SALE — ALSO SELLING YORKSHIRE PIGS BY LVHO KING DAVID 64

Arthur H. Ulland Tel. Blooming Prairie 877-W **Austin, Minn.**

Herd Sires At Lawguern

Mulhocaway B. Magistrate

Many outstanding daughters in our herd. 10 daus., 15 rec. av. 9522—5.1%—490 (M.E.—305—2x), 6 cl. av. 82.8%.

Sire: **Mulhocaway Beauty Butterfat**
Gold Star Sire

Dam: **Mulhocaway Holly Maud** (VG)
Several good records including —
13840—678—Jr3HIR—365—2x

Yellow Creek Butterfat Bell Boy

22 AI daus., 37 rec. av. 8917—5.3%—473 (M.E.—305—2x). Compiled by Consolidated Breeders Cooperative.

Sire: **Yellow Creek Jewel Supreme**
Gold Star Sire

Dam: **Yellow Creek Butterfat Barbea** (VG)
7 records include —
14263—784—Sr3HIR—365C—3x

Mulhocaway Butterfat Dispatch

Gold Star Sire

12 daus., 12 rec. av. 12126—4.9%—600 (M.E.—305—2x), 27 cl. av. 84.4%.

Sire: **Mulhocaway Beauty Butterfat**
Gold Star Sire

Dam: **Mulhocaway Lovely Diligent** (E 3 times)
Gold Star Dam
16150—873—Jr2—365—3x

Plan to visit our herd.

The farm is located 3½ miles south of Mankato on County Farm Road, via James Avenue.

1922 LAWGUERN FARM 1963

CLINTON J. and MAY LAW R. 1, Mankato, Minn.
Tel. 5-5063

HIPARK GUERNSEY FARMS

Herd Sires In Service

IDEAL'S NINSUPER CHIEF

Born June 7, 1958

Combines the best of Ideal breeding.

Sire: **Ideal's Ninsuper**
11 daus., 14 rec. av. 11447—5.4%—619 (M.E.—305—2x), 33 cl. av. 82.0%.

Dam: **Ideal's Marshall's Girlie**
20625—904—5yrs—365C—3x
Dam of 4 tested daughters.

Next Dam: **Ideal's Traveller's Girlie**
12621—612—Sr3—365C—3x

MAPLE LEAF VICTORY

Born December 12, 1961

Boulder Bridge breeding top and bottom.

Sire: **Boulder Bridge Illustrator**
27 daus., 94 rec. av. 10398—4.6%—476 (M.E.—305—2x), 28 cl. av. 84.5%.

Dam: **Maple Leaf R. Lucy** (VG '61 '62)
11660—554—Jr2DHIR—305—2x

Next Dam: **Maple Leaf S. Lyda** (VG 5 times)
8 records including
11047—513—5HIR—365—2x

Over 50 years with Guernseys. Our milking herd consists of 100 head, and we have over 100 head of young stock.

Stock For Sale — Visitors Welcome

We are located on Hwy. 58, 2 miles south of Red Wing, across from Radio Station KCUE.

Hallquist Bros.
R.R. 3, Red Wing, Minnesota
Tel. DU 8-2437

Herd Sires At Three Cliffs — 3 Flash's — 1 Bonanza

Gold Star

Fritzlyn Jeanette's Flash
Gold ★ Sire
30 daus., 49 rec. av. 12519—5.1%—636 (M.E.—305—2x), 30 cl. av. 85.6%. Sire of 12 Excellent daughters.

Nyala Ermine's Bonanza
Gold ★ Sire
67 daus., 144 rec. av. 11429—5.0%—568 (M.E.—305—2x), 106 cl. av. 84.5%.

Gold Star

1 . . . **Three Cliffs Flash Ethan** — Born October 29, 1960, a **Flash** son out of **Adele of Three Cliffs,** VG, 12690—573—5DHIR—305—2x, 12630—595—6DHIR—305—2x.

2 . . . **Three Cliffs Flash Eldorado** — Born October 30, 1960, a **Flash** son out of **Gloria of Three Cliffs,** VG, several records including, 14120—648—5DHIR—305—2x.

3 . . . **Three Cliffs Flash Echo** — Born December 29, 1960, a **Flash** son out of **Eileen of Three Cliffs,** VG, 4 records including, 11300—487—Jr3HIR—347—2x.

4 . . . **Three Cliffs Bo. Damon** — Born September 14, 1959, a **Bonanza** son out of **Gloria**, she dam of Eldorado, above.

STOCK FOR SALE — VISITORS ALWAYS WELCOME.

THREE CLIFFS FARM

Donald Forner, Owner **Rte. 2** **Chaska, Minn.**

Herd Sires In Service At Pine Ridge

Woodacres King's Bond

Born March 22, 1961
His 7 nearest dams av. 15947—797.
1st Jr. Yr., Minn., 1962

Sire: **Fairlawn Hornet's Sailor King**
14 daus., 14 rec. av. 10294—5.1%—526 (M.E.—305—2x), 8 cl. av. 82.1.
Over 60 daughters in the Woodacres herd.

His Sire's Dam

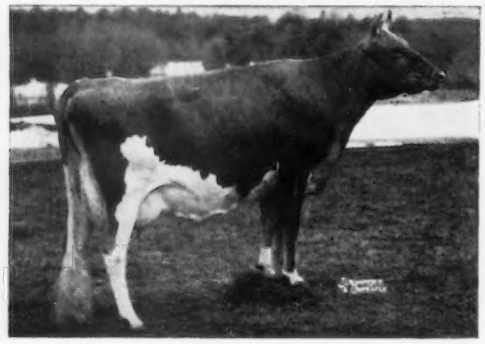

Fairlawn Actor's Mistletoe (E twice)
15080—744—Sr2—365—3x, 14285—770—Jr4—365—2x
17004—888—5yrs—365—2x
She out of Fairlawn K. Muriel (Gold Star Dam), E 11 times, 17203—910—10yrs—365—2x.

Dam: **Dewan Farms Princess Bondelle** (VG)
11864—556—Jr2HIR—305—2x
12867—601—Jr3HIR—305—2x
A daughter of **Moreau Farms Chief,** out of Leander Iris J. C. Bondie (VG). Her last 5 records av. 15,555, all 305—2x.

Pine Ridge Beautiful's Fame

Born January 13, 1962
A young bull from a strong female line.

Sire: **Henslee Farms V. Fame**
The "Golden Milk" Bull
23 daus., 35 rec. av. 13031—4.3%—557 (M.E.—305—2x), 31 cl. av. 85.9, 7 E.

His Dam's Dam

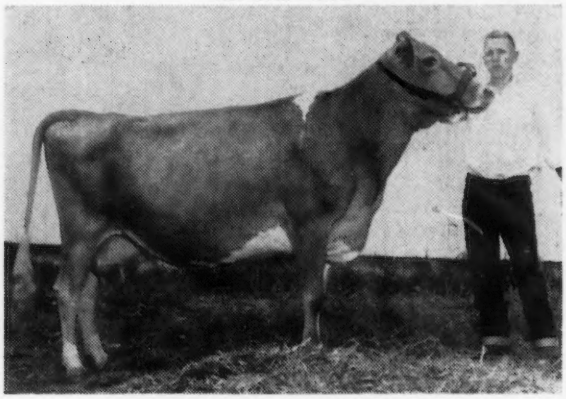

Pine Ridge Bouquet (E 4 times)
5 records including 9710—524—8DHIR—305—2x
Dam of 3 tested daughters.

Dam: **Pine Ridge Beautiful** (VG)
10496—600—Jr3HIR—305—2x
10610—590—Jr4DHIR—305—2x
11600—662—5DHIR—305—2x
Half-sister to Pine Ridge F. Brilliant (VG), 10260—523—Sr2DHIR—305—2x.

Also In Service

Pine Ridge F. Foot Print, 1st Bull Calf, Minn., 1958. A son of Fairlawn Prince's Financier out of Pine Ridge Triumph's Lucy (VG), 12110—708—Sr4DHIA—305—2x, 10750—536—7DHIR—305—2x.

Pine Ridge Farm The farm is located 2 miles south of Hayward **Hayward, Minn.**

Chris Skaar & Chris W. Skaar, Jr., Owners Tel. FR 3-9233

CROSS LEA FARM

Sherburn, Minnesota

We Test — We Show — We Classify

Our Young Butterfat Sire Is Rich In

GOLD ★ INHERITANCE

YELLOW CREEK B. MAJESTY

19 daughters in the herd. The oldest ones will freshen this summer.

Sire: **Yellow Creek R. Beacon**
Gold Star Sire

His Class Leading Dam

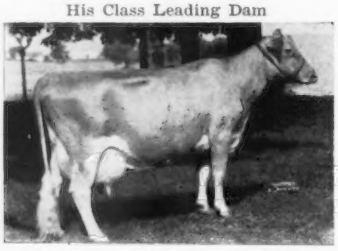

Yellow Creek S. Quince (VG 3 times)
14198—701—Jr2HIR—365—2x
*17063—*931—Jr3HIR—365—2x
*19223—*1002—Sr4HIR—365—2x
18825—998—6HIR—365—2x
She by a Gold Star Sire out of a Gold Star Dam.

The farm is located 2 miles west of Sherburn, 3 miles south on State Hwy. 4 and ½ mile west.

Visitors Always Welcome

Gene Cross, Owner Tel. Dunnell 3471

TURTLE CREEK FARM

Located 3½ miles south of Owatonna on U.S. #65

Herd Sires In Service, Both Out Of Excellent Dams

U. of M.G. LEVI

Born April 7, 1959

Several daughters in the herd, the oldest ones will soon be milking.

Sire: **McDonald Farms Le Primal,** a son of S. Leader out of Prediction's Rose Marie (VG), 15738—707—6yrs—365C—3x.

Dam: **U. of M.G. Gabrielle** (E 3 times)
Sold for $1,000 in the 1962 Mid-West Sale. Several good records, including 10480—610—Jr4DHIR—305—2x. A daughter of Colbys Governor.

COLBYS HERO

Born March 12, 1960
His first calves are just arriving.

Sire: **Colbys Master General**
A son of Mr. Minnie and Colbys Ginger (VG), 4 records include 12224—664—Sr2HIR—305—2x.

Dam: **Langmeadow Carlene** (E '60)
8 records include 14675—762—8HIR—305—2x, 14820—737—11DHIR—305—2x. A daughter of Caumsett King Royal.

Plan to pay us a visit when you're in the area.

Mr. & Mrs. Clarence Ahlborn and Daughters
Owners
Rt. 2, Owatonna, Minn.
Phone 451-7942

Spruce Shadows Farm —

60% Of Our Herd Today Are Daughters And Granddaughters Of Our Former Herd Sire —

MULHOCAWAY B. MAGISTRATE

10 daus., 15 rec. av. 9522—5.1%—490 (M.E.—305—2x), 6 cl. av. 82.8%.

Himself

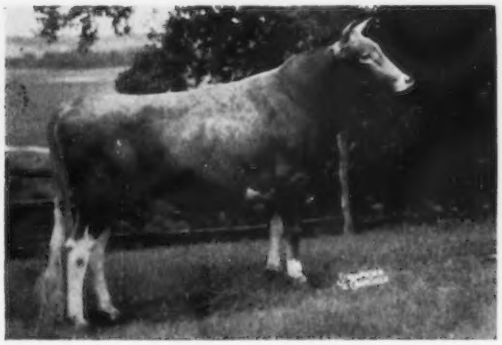

Of the 25 daughters which we have retained in our herd, our first 5 to finish average 9259—516—M.E.—305—2x.

We have 7 of his granddaughters by **Spruce Shadows M. Paymaster,** a son of Suneslope's Perfection Bountie, E 5 times, 12535—699—8HIR—305—2x. We also have 2 granddaughters by his son, **Spruce Shadows M. Magistrate,** a son of Alfanna Be Charity (VG), 9504—464—Jr3HIR—305—2x, 1st 4-Year-Old, and Res. Gr. Ch., Minn., 1959.

We are breeding our better cows and the Magistrate's to **Henslee Farms V. Fame** and **Norgert's Royal Nance.**

Stock For Sale — Visitors Always Welcome

Farm is located at 2901 East Old Shakopee Road. 3 miles south of the Municipal Airport.

SPRUCE SHADOWS FARM
a division of
Kelley Land & Cattle Company, Owner

Sidney Nelson, Manager
Bloomington, Minn.
Phone TUxedo 1-1900

Herd Sires In Service Rich In Gold ★ Inheritance

Two Grandsons of H. Eastern King

FAIRLAWN WARRIOR'S BELLBOY

Born September 13, 1958
Owned jointly with Consolidated Breeders Cooperative, Anoka, Minn.
Sire: **Fairlawn K. Warrior,** 30 daus., 77 rec. av. 10398—516 (M.E.—305—2x).
By **King** out of **Fairlawn H. Coquet** ($7,500), E 3 times, 16994—861—7yrs—365C—3x.

His Dam

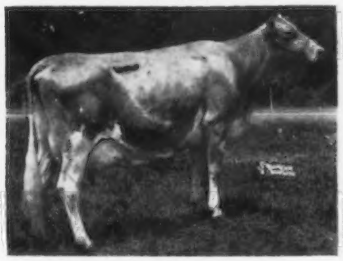

Glengeran Daylo's Belle
E '58 '60 '61 '62
Sold to Gayoso View for $6,300.
12025—*649—Sr2—305—2x
15754—*895—Sr3—360—2x
A member of a 3 generation family of Excellent cows.

SANFADAIR L. PRINCETON

Born February 20, 1955
22 daus., 29 rec. av. 9441—468 (M.E.—305—2x), 18 cl. av. 83.1%.
Sire: **Fairlawn K. Princeton,** 41 daus., 100 rec. av. 9341—439 (M.E.—305—2x), 35 cl. av. 82.2%. He is by **King** out of **Leeside Atlantic Princess** ($25,700), E 3 times, 13266—607—Sr3—365C—1082 T.M.

His Dam

Sanfadair L. Claudia (VG '59)
7 records include
10728—581—Jr2—305C—2x
11575—621—Jr3—305C—2x
14133—758—5yrs—365C—2x
6 tested daughters
Head of one of our great cow families.

Sons of these two sires available, out of top brood cows.

VISITORS ALWAYS WELCOME

SANITARY FARM DAIRIES, Owners

E. G. RIEDEL, Pres. Farm is located at White Bear Lake, Highway 96 **ST. PAUL 10, MINN.**

The Kind We Breed At Green Hill

GREEN HILL SADIE (E '61)
11539—603—Jr2HIR—365—2x
13831—739—Jr3HIR—326—2x
Sr. & Gr. Ch., Central Minnesota Show, 1st 4-Year-Old, Res. Ch., 2nd Best Uddered, and member 2nd Produce of Dam, Minnesota State Fair, 1962. Now owned by Schwinghamer Guernsey Farm. Her dam, Bea Nancy of Pleasant View, was Meritorious Brood Cow for Minnesota, 1961. 3 more daughters in herd.

A Bonanza Son In Service —
GROGAN'S BONANZA'S ERMAN

23 daughters in the herd and 14 bred to him. Erman was 1st 2-Year-Old, Res. Sr. & Gr. Ch., Minnesota, Gr. Ch., N.E. Minnesota Parish Show and Carlton County Fair, 1962. He is out of **Clover Glen Tulip** (VG), 10829—503—3yrs—C.T.A., 9284—427—6HIR—3x, a daughter of Boulder Bridge Tribute.

Plan to pay us a visit — you are always welcome.

The farm is located ½ mile west, 1 mile north, ¼ mile west of Barnum.

GREEN HILL FARM

Barnum, Minnesota

Harold S. Olsen & Sons, Owners Phone AL 6-6455

WE SHIP GOLDEN GUERNSEY MILK

POLLED GUERNSEYS

Production! **Angstman Farm Polly,** the oldest daughter of **Polled Ace,** has just completed a record of 11606–628–Jr3HIR–365–2x.

All except one of **Polled Ace's** daughters are in our herd, and on test, and as more records are completed we expect him to set an enviable record. He did not sire a poor calf.

We are now using 2 of his sons, namely, **Angstman Farm Polled Curtiss,** out of **Angstman Farm Noble Primrose,** a **Noble Curtiss** daughter, with 10245–522–5HIR–305–2x, and **Angstman Farm Polled Champion,** out of **Verna of Angstman Farm,** with 10333–570–Jr3HIR–305–2x (pending).

Why not take a long step into the future by writing to us about a bull calf that will sire polled calves in your herd? These bulls have everything except the horns!

BREED THE NEW LOOK INTO YOUR HERD–PIONEER WITH A POLLED BULL.

Angstman Guernsey Farm

Kenneth & LaVonne Angstman **Mora, Minnesota**
Rte. 1

Herd Sires In Service Both Out Of Excellent Dams

HOMINY HILL COLONEL
30 daughters in the herd, 4 are in milk and 50 cows are bred to his service.

Sire: **Hominy Hill Coronation Prince**
50 daus., 115 rec. av. 10144—5.1%—522 (M.E.—305—2x), 41 cl. av. 82.7%.

His Excellent Dam

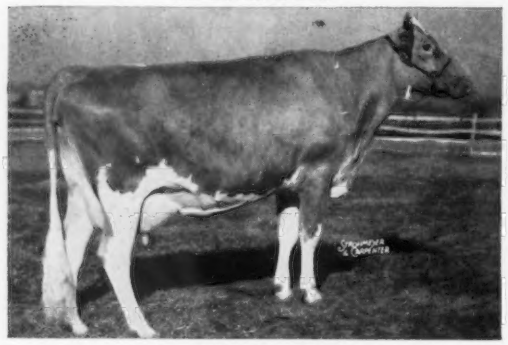

Hominy Hill Betty (E 4 times)
18094—924—Jr2—365C—3x
17593—891—Sr3—365—3x
5 Progeny have sold for a total of $21,800. Her dam is Gold Star.

SPRUCE SHADOWS M. THOR
Born April 3, 1962
Thor will be bred to our Colonel daughters.

Sire: **Mulhocaway B. Magistrate**
A son of Mulhocaway Beauty Butterfat out of Mulhocaway Holly Maud, (VG 3 times), 6 records include — 13840—678—Jr3HIR—365—2x.

His Excellent Dam

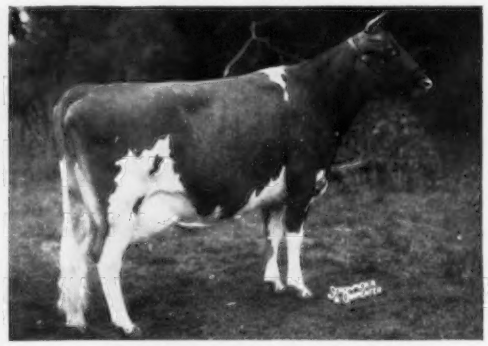

Boulder Bridge A. Butternut (E 3 times)
7 records include —
10812—500—Jr3—305C—2x
11783—560—Sr4—365—2x
11779—530—6HIR—305—2x
1st Aged, Minn., 1955.

Our herd was classified for the sixth time in 1962 with 26 head averaging 83.6% and 80.7% above the line.

The farm is located 2½ miles north of Chisholm.

Art Cappo, Owner
Chisholm, Minnesota

Mesaba Guernsey Farm

SHARON MAPLES FARM

Senior Sires Rich In Gold Star Inheritance —

ELMWOOD GAIL, a son of **Elmwood Gracious** (E), 12873—739—8HIR—365—2x.

ELMWOOD DEAN, a son of **Pleasant Ridge Ruth** (VG), 14246—769—11HIR—365—2x.

Both **Gail** and **Dean** are by the Gold Star Sire, **Wey Acres Colonel's Superior.**

Our Junior Sire — A Fame Son —
SUNESLOPE FAME ELMER, born Sept. 21, 1961

Sire: **Henslee Farms V. Fame**
The "Golden Milk" Bull

Dam: **Suneslope's Emory's Elmary** (VG)
13213—679—Jr2HIR—365—2x

Next Dam: **Suneslope's Charming Elsa** (VG)
7 records include
14690—750—5HIR—351—2x
Dam of 4 tested daughters.

Plan To Visit Our Herd.

Stock Usually Available For Sale.

The farm is located 6 miles southeast of Le Sueur, 6 miles north of Cleveland, 6 miles northwest of Le Center. Phone DDD MOhawk 5-3673.

L. A. Boldthen, Owner **Le Sueur, Minnesota**

TYPICAL BROOD COWS IN OUR HERD TODAY

From Right to Left —

Oak Grove Romance (E 6 times)
6 DHIA records av. over 11,000 M — 618 F. Her son, by Elmwood Don, is in our herd.

Oak Grove Pansy (VG 4 times)
4 DHIA records av. 10362 M — 516 F. Dam of **Oak Grove Percy,** our Junior Herd sire.

Soldier Creek Hope (VG 4 times)
3 DHIA rec. av. 11113—5.0%—558—2x
She has a son by Elmwood Don, in our herd.

We will sell either Hope's or Romance's son. Both are by **Elmwood Don** (40 daughters in the herd), a son of Wey Acres Colonel's Superior and out of Pleasant Ridge Ruth (VG), 11 records including 14404—748—13HIR—365—2x.

HERD ON DHIA TEST VISITORS WELCOME

OAK GROVE FARM — Owatonna, Minnesota

Jerome Rypka, Owner Phone: 451-3068 Box 5

Our Former Butterfat-Bred Sires —

MAURANA MASTER'S SENSATION — Many outstanding daughters in our herd with real good records. A son of Gardenville Charity's Master out of Maurana Kavalier's Rose (VG) with several good records including — 12805—642—Sr3HIR—343—2x.

YELLOW CREEK BUTTERFAT PAL — Born January 5, 1957
A son of Yellow Creek Jewel Supreme, Gold Star Sire, out of Yellow Creek B. Opal, 7 records include 11924—604—5HIR—305—2x, 15891—782—6HIR—365—2x.

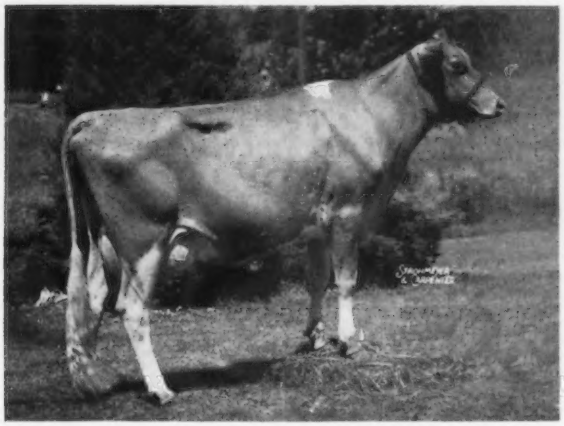

Butterfat Sire Now In Service

YELLOW CREEK B. SOUVENIR
Born December 22, 1960

Sire: **Yellow Creek H. Moonlight**
A son of Yellow Creek S. Moonbeam (VG 3 times), 5 records including, 17880—976—6HIR—305—2x.

Dam: **Yellow Creek Handy Sue** (E)
15153—*977—Sr2HIR—362—2x
National Class Leader in Fat.
A daughter of the **Gold Star Sire,** Yellow Creek S. Handy Man.

The farm is located 3 miles north of Mankato off Hwy. 22.

HIGHLAND FARM — — Mankato, Minn.

Herd Established in 1908 — 55 Years of Breeding Guernseys

Phone 55286 **C. N. ADAMS & SON (TOM)**

Maywood Road Guernsey Farm

A recent addition to our herd, purchased in the Green Meadow Sale —

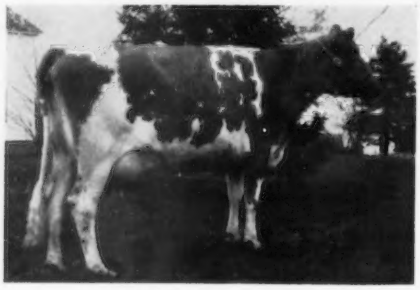

NOBLE'S LEONA
8450—430—2yrs—DHIA—365—2x
11620—556—3yrs—DHIA—339—2x
8840—406—5yrs—DHIA—284—2x

Another top cow, purchased in the Mid-West Sale — **U. CREEK HELENA'S VERA,** 9282—451—Jr4HIR—305—2x, 10500—513—5DHIR—305—2x.

We are breeding many of our best cows to **Bonanza** and **Bell Boy.**

Occasionally We Have Breeding Stock For Sale

VISITORS ALWAYS WELCOME

Farm located just north off State Hwy 95, 9 miles east of St. Cloud. Tel. Foley, 968-7443.

CARL & DOROTHY BACKES, Owners

R. 2, Sauk Rapids, Minn.

Our Former Sire - - -

Maple Leaf Belle Boy left 18 daughters in our herd, and at present we have 3 very nice sons out of top cows that we are offering for sale . . . **Priced right.**

Our New Junior Sire - - -

Rich In Boulder Bridge Breeding

Maple Leaf Prince

Born August 24, 1961

Sire: **Boulder Bridge Illustrator**
27 daus., 94 rec. av. 10398—4.6—476 (M.E.—305—2x), 28 cl. av. 84.5%.

Dam: **Maple Leaf A. Lola** (VG 6 times)
10523—464—Jr2HIR—305—2x
13613—604—Jr3HIR—318—2x
13244—591—Jr4HIR—294—2x
13240—581—Sr4DHIR—305—2x
12870—587—5DHIR—305—2x
She by **Maple Leaf Alert,** Gold Star Sire.

We are also using top bulls from **American Breeders Service.**

We have breeding stock for sale at all times.

Visitors Welcome

The farm is located 1½ miles southeast of Lewiston, 1 mile south, ½ mile east, on Co. No. 25.

Pine Knoll Farm — Lewiston, Minn.

Homer and Odean Goss Owners — Phone 3717 or 3716

A Great Family . . . Noted For Its Production . . . Our Flo Family

BABBETT'S ROYAL FLO
Classified Very Good
She a lifetime producer of well over 100,000 lbs. milk, with records up to 16094—819—8HIR—365—2x. Dam of 3 tested daughters.
Minnesota State Champion, 1950

MEADOW VIEW CHARLETTA
14306—645—Jr2HIR—365—2x
Minnesota State Champion for Fat and also State Production Leader for Milk and Fat, 1959.
16149—762—Sr3HIR—365—2x
15421—739—Sr4HIR—365—2x

A Daughter Of Charlotte

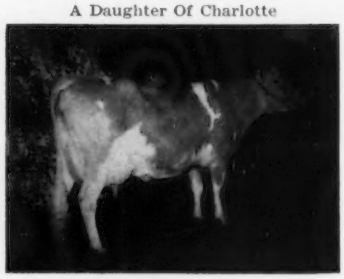

Two Daughters Of Royal Flo

ROYAL FLO OF MEADOW VIEW
Very Good '52
11302—633—6HIR—365—781 T.M.
11962—675—8HIR—360C—2x
Minnesota Production Leader for Fat, 1955.

MEADOW VIEW ROYAL CHARLOTTE
6 records include
13335—706—5HIR—365—2x
17732—983—7HIR—365—2x
16015—892—10HIR—365—2x
Lifetime production to date, 92800 milk, 5290 fat. Minnesota State Champion and State Production Leader for Fat, 1959. Dam of **Meadow View's Royal Fancy,** 12998—633—Sr4HIR—365—2x, 13622—649—5HIR—365—2x. Lifetime production in stanchions to date, 65180 milk, 3164 fat.

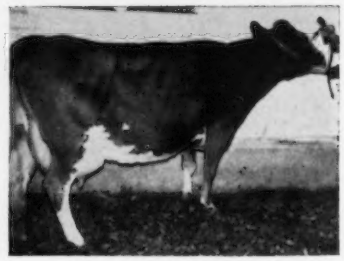

3 State Champions Based On Both Butterfat Production And Type

MEADOW VIEW ETHEL
Minnesota State 4-H Champion shown by Edward Ziemer, 1957. Highest score of any Guernsey shown up to that time.

MEADOW VIEW FLORISA
Minnesota State 4-H Champion shown by Martha Ziemer, 1958. .35 of 1 point higher than Edward's record made in 1957.

MEADOW VIEW GERTRUDE
12725—703—Jr3HIR—365—2x
Minnesota State Champion for Fat and also State Production Leader for Milk and Fat, 1959.

We have been breeding Guernseys for 27 years.

Kenneth Ziemer, Owner
Waltham, Minnesota

The farm is located 1 mile no. of Waltham on Hwy. 56. Tel. Brownsdale JOrdan 8-3214

MEADOW VIEW FARM

LAMARO FARM

"The Butterfats of Minnesota"

Our Former Sire, Now At Eastern Iowa Breeders, Left Many Outstanding Daughters In Our Herd

YELLOW CREEK HERO CHIEF

A son of **Yellow Creek Jewel Hero** out of **Yellow Creek Supreme Maidy,** E 4 times, 6 rec. include, 11726—660—Jr2HIR—365C—2x.

Sires Now In Service —

YELLOW CREEK HANDY RUBEN

Several daughters in the herd. His oldest ones are just coming into milk. A son of **Yellow Creek S. Handy Man** (Gold Star Sire), out of **Yellow Creek Queen Ruby,** VG, 14245—747—Jr3HIR—365—2x, 13478—729—5HIR—365—2x.

YELLOW CREEK S. QUALIFIER

Five calves in our herd, and many cows carrying his service. A son of **Yellow Creek Jewel Supreme** (Gold Star Sire), out of **Terra Vista Queen** (Gold Star Dam), VG, 6 rec. include, 12791—747—5HIR—365—2x, 12588—721—9HIR—305—2x, 3 daughters over 900 lbs. fat, 1 over 1000 lbs. fat—2x.

1961 DHIA Av. — 10449M—516F (actual 305—2x)

Occasionally We Have Breeding Stock For Sale.

The farm is located 7 miles south of Atwater on State Hwy. #2, and 1½ miles west on County Hwy. 20.

Tel. 10F310.

ROGER H. JOHNSON **Rt. 1, Atwater, Minn.**

Our Former Sire That Left Many Outstanding Daughters In Our Herd

U. of M. G. Giant

A son of Colbys Governor (Langmeadow Magar — Langmeadow Moonglow, VG, 15391—731—8HIR—305—2x), out of U. of M. L. P. Leona, 6 records include, 12874—574—Jr3HIR—305C—2x.

Herd Sires Now In Service —

U. of M. G. Master

Born May 31, 1960

His Sire

Langmeadow Magar
Gold Star Sire
A son of a Gold Star Dam.

Dam: **U. of M. G. Gem** (VG 4 times)
11470—600—Jr3DHIR—305—2x
She by Colbys Governor out of U. of M. R. Rita, VG 5 times, 10134—547—Sr4HIR—305—2x.

Maple Leaf Mixer

Born January 12, 1962

Two full brothers in service, one at Viaduct the other at Maple Leaf Farm.

Sire: **Maple Leaf Royal Lad,** Jr. & Res. Gr. Ch., Minn., 1959, Sr. & Gr. Ch. Minn., 1960 and 1961. Dam: **Maple Leaf III Lena,** VG '52, Excellent in all parts of Udder, VG '55 '56. 10 rec. av. 10173—493. Lifetime DHIA over 110,000 milk and 5000 fat.

Visitors Always Welcome.

Farm located 7 miles north of Waseca on Hwy 13 and 1½ miles East. Tel. 835-2696.

Thompson Farm **Rt. 4, Waseca, Minn.**

Raymond H. and Sylva Thompson, Owners

Herd Sires In Service, Rich In Proved Green Meadow Breeding

A Bonanza Son —

SUNESLOPE'S BON BEMAN

Born November 29, 1959

Sire: **Nyala Ermine's Bonanza**
Gold Star Sire

Dam: **Suneslope's Charming Bea** (VG)
7 records include
10789—536—Jr3HIR—305C—2x
Dam of Suneslope's Elector Beth (VG), 11390—631—Sr2DHIR—305—2x.

A Grandson of Cameo —

COLBYS DANCER

Born August 17, 1961

Sire: **Colbys Steadfast**
A son of Langmeadow Cameo (E), 22811—1287—5HIR—365—2x.

Dam: **Colby's Fennie**
12187—729—Jr3HIR—305—2x
14560—931—Sr4HIR—354—2x

Next Dam: **Colbys Gwennie**
14475—843—Sr4HIR—305—2x

Occasionally We Have A Top Bull Calf For Sale

Farm is located 3½ miles north of Farmington on County Highway 19. Phone 4865.

VAN DYKE FARM

Cleve J. Van Dyke **Rt. 2, Farmington, Minn.**

A Home-Bred Herd Sire Out Of A Daughter Of Our Great "Dona" Cow

GREEN NEEDLES MIRTH'S AUTOCRAT

Born January 16, 1959

All animals in our herd under 2 years old are by Autocrat.

Sire: **Nyala Bettina's Aristocrat**
A son of a GOLD STAR SIRE, out of Nyala Supreme Bettina (VG), 10 records including 18626—1071—8yrs—365C—3x.

His Maternal Granddam

Daniel's Dona (VG '47)
11327—514—7DHIA—2x
9793—460—8HIR—594 T.M.
10536—480—9HIR—692 T.M.
Dam of 6 tested daughters.

Dam: **Green Needles Magic Mirth** (VG)
7 records include
13992—706—5HIR—305—2x
11598—531—9HIR—279—2x
Dam of Green Needles Melody (VG), 11229—546—Jr4HIR—312—2x.

The farm is located 2½ miles northeast of Hayward.
Tel. Lerdal 2321.

GREEN NEEDLES FARM

Ashle Skaar **HAYWARD, MINNESOTA**

Should we linebreed or should we outcross?

We've done a lot of guessing, but now we are trying to get some experimental data on this. The Guernsey herds at this station and at the Grand Rapids Station have each been divided into two groups. One group is being bred to the highest rated A-I proved bull available. This information comes from the DHIA summaries.

The other group is being bred to what in our judgment is the best bull closely related to Flying Horse Master's Monarch. The next generations will have to bear a close relationship to our line-bred animals.

← **Jr. Get of Langmeadow Magar**
2nd, Minnesota State Fair, 1962

Left to right:
Duluth Brenda, Duluth Becky, Duluth Bernadine, Duluth S. Bay Leaf.

SIRES CURRENTLY IN USE ARE:

Outcross group

Yellow Creek Jewel Supreme (Gold Star)			
AI Proof 185 daus. 203 rec.	10,335	4.86	502
State breed av.	8,895	4.85	431
	+1,440	+.01	+71
Old Homestead C.A.B.A. Phareka			
AI Proof 95 daus. 136 rec.	10,770	4.62	498
Stable mates	9,240	4.84	448
	+1,530	−22	+50

Line-bred group

Langmeadow Magar (Gold Star)
Summarized 8-13-62 75 daus., 132 rec. av. 10715—4.9—529
(M.E.—305—2x)

Colby's Mr. Minnie
Summarized 10-31-62 11 daus., 11 rec. av. 11535—5.3—612
(M.E.—305—2x)

UNIVERSITY OF MINNESOTA — **Northeast Experiment Station**

Ralph S. Grant, Supt. — **3755 Jean Duluth Road, Duluth 4, Minn.** — Michael Strasser, Herdsman

---

VALLEYLAND - - -

We classified in June 1962 for the sixth time. 100% Home-Bred Herd averaged 84.2%.
100% classified above the line in Shoulders, Rump and Body Capacity.

A Top Young Show Cow —

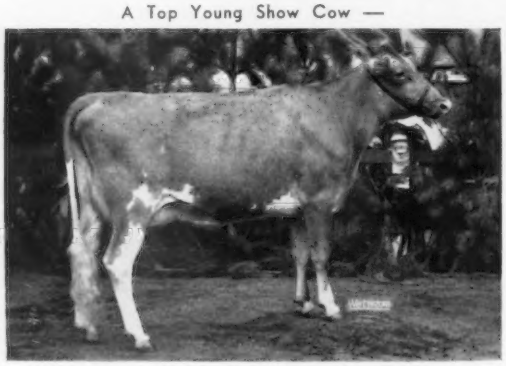

Valleyland Belle
2nd Prize Two-Year-Old and 3rd Best Uddered Cow, Minn., 1962. Member of the 3rd Prize Best Three Females.
Classified Very Good
13673—563—Jr2HIR—365—2x

20 HEAD CLASSIFIED —
14 VG—4 D—2 A

We sold one-half interest in Blossom's son to Mr. and Mrs. Neil R. Govin, Menomonie, Wisconsin.

Valleyland Norseman
Born May 9, 1961
We have several cows in calf to him in our herd.

Sire: **Fairlawn Muriel's Actor**
A son of Fairlawn K. Muriel, Gold Star Dam (E-11 times), 8 records including 17203—910—10yrs—365—2x.

Dam: **Valleyland Blossom** (VG)
6 records include
11370—593—5HIR—305—2x
11058—612—6HIR—305—2x
3 tested daus., 3 VG including, Valleyland Honeysuckle (VG), 5 records, 15945—787—6HIR—355—2x.

1961-1962 DHIA Herd Average — 10791 Milk— 4.82% — 520 FAT — 33 Cows.

Occasionally we can offer a choice young bull.

T.B. Accr. Herd No. 354 — Vaccinated — Bang's Free 824

VALLEYLAND FARM — **Spring Grove, Minnesota**

Turn north 1 mile off Hwy. 44 at High School.

Olaf J. Kjome & Sons, Owners — Phone 498-5301

MORKASSEL FARM

(In the Heart of the Red River Valley)

Purebred Guernsey Herd Since 1923

DHIR Test — All Calves Vaccinated

Our present herd is made up of daughters of our former sires, **Foremost Footprint's Idol** and **Foremost J.C.'s Dynamo.**

Now In Service —

Foremost Prince Valor

His 3 nearest dams 6 records av. 17100M — 837 F
Sire: **Langwater Supreme's Prince**
Dam: **Foremost Footprint's Quana** (VG)
10894—555—Sr3HIR—365—2x
Full sister to Foremost Footprint's Quality (E) and Foremost Footprint's Quantity (VG).

Stock For Sale — Visitors Welcome.

We are located 2 miles east and 1 mile north of Warren.
Tel. 742-7213

Morkassel & Son R 4, **Warren, Minn.**

PLAN TO VISIT MINNESOTA AND IOWA HERDS

WILL THE BULLS BEING USED IN YOUR HERD DO A SPECIFIC JOB OF CATTLE IMPROVEMENT ?

OUR SIRES WILL!

WRITE FOR DETAILS

EASTERN IOWA BREEDERS

The BEST VALUE In CATTLE BREEDING

HIAWATHA, IOWA

There's Proved Depth Of Breeding Plus Gold Star Inheritance In Our Popularly-Bred Herd Sires

Elmwood Fame

Born April 12, 1958

Over 20 daughters in our herd — will soon be a proved sire.
Sire: **Rosewood Diamond's Souvenir**
11 daus., 11 rec. av. 10810—5.2%—559 (M.E.—305—2x), 14 cl. av. 85.1%.

His Sire's Dam

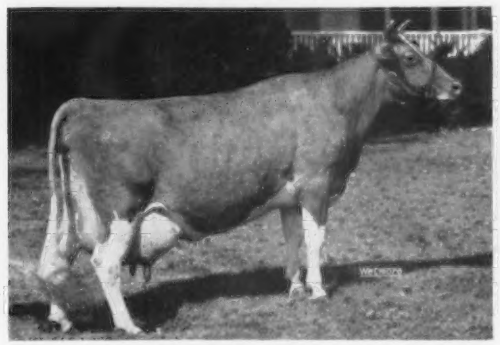

Ideal's L. D.'s Shirly (VG)
14675—781—Jr2—365C—3x
13044—668—10HIR—305—2x
Dam: **Elmwood Crystal** (VG 5 times)
6 records include —
10837—643—Sr4HIR—355—2x
10619—600—5HIR—365—2x
A daughter of Wey Acres Colonel's Superior (Gold Star Sire).

Wallaine Farm Dan

Born December 5, 1958

Many outstanding daughters in our herd.
Sire: **Nyala Ermine's Bonanza**
Gold Star Sire
From the great Ermine family.

His Sire's Dam

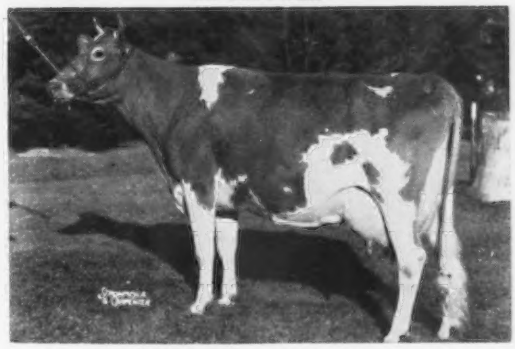

Fairlawn Peerless Ermine (VG), Gold Star Dam
17855—893—5yrs—365—3x
5 records average 15053—748. Dam of 2 Gold Star Sons & 5 tested daughters (1E, 3VG).
Dam: **Wallaine Farm Cora** (VG)
6 records include —
12629—623—Jr3HIR—305—2x
11987—599—Jr4HIR—294—2x
Dam of 2 tested daughters.

Stock for Sale — Visitors Always Welcome

The farm is located 6 miles north of Hwy. 6 on Hwy. 61, 1 mile west.

Walter Dengler, Jr., Owner
Phone 285-4296

Wallaine Farm
R. 3, Davenport, Iowa

1923 WYNOLA GUERNSEY FARM 1963

A Young Sire We Are Banking On To Give Us That Desired Type And Production

OLD FARMSTEAD E. VALIANT

Born January 14, 1961

Valiant is being used real heavily in our herd.

His Sire's Dam

Suneslope's Charming Elite (E '55)
16265—759—Jr2HIR—365C—2x
16030—762—Jr3HIR—365—2x
14262—704—Sr4HIR—326C—2x
2 tested daughters — both VG

Sire: **Suneslope's Emory's Elitson**
Gold Star Sire — now in service at Tri-State Breeders.

Dam: **Old Farmstead Speckle**
9960—497—Sr3DHIR—305—2x
11380—564—Sr4DHIR—305—2x

Dam of Old Farmstead E. Susan (E '62), 10890—561—Jr2DHIR—305—2x.

In addition to Valiant we are breeding to **Nyala Ermine's Bonanza,** Gold Star Sire, and one of his sons.

Stock For Sale Rich In This Proved Inheritance

The farm is located 2 miles east on 92, 1 mile south.

Marvin L. Mahr & Sons
Marvin, Jr., Larry, Loren, Roger

Tel. CH 7-3788

ROUTE 3
INDIANOLA, IOWA

PINE GROVE FARM

Our Former Sire — **Stede Wells Viceroy** — Born December 12, 1956

Several daughters in the herd. He a son of Hominy Hill Viceroy out of Stede Wells Iola, 5 records including, 9450—448—Jr4HIR—305—2x, 9540—445—6DHIR—305—2x.

A Show Bull In Service —

Stede Wells Wirt's Jack

Born September 26, 1960

Jr. Ch., All-Iowa and Iowa 1961. 1st Sr. Yr., Iowa & 2nd at All-Iowa, 1962.

Sire: **McDonald Farms Odessa's Wirt**
Sr. & Gr. Ch., National, 1959, All-American 2-Year-Old, 1958. Never beaten whenever shown at the National. His dam was a member of the All-American 3 Best Females, 1954.

Dam: **Stede Well's Jenny** (VG)
9676—489—Sr2HIR—305—2x
9828—533—Sr3HIR—305—2x

Next Dam: Stede Wells Jill (VG 3 times)
5 records including —
10185—588—6HIR—305—2x

A Show Cow In Our Herd

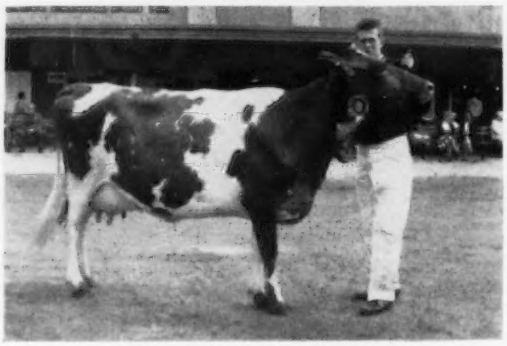

Wilson's Chosen Melody
11890—496—2yrsDHIA—305—2x
13390—575—3yrsDHIA—365—2x
First prize 4-Year-Old, Iowa, and third at All-Iowa, 1962.

During the year we will have a Jack son to offer . . . maybe something that will fill your needs.
ANYWAY, PAY US A VISIT

Farm is located one mile south of St. Charles.

R. D. & Douglas Wilson, Owners

Tel. 1514

St. Charles, Iowa

CHESTER WHITE HOGS

GUERNSEY CATTLE

POLK CITY **ROSEBUD FARM** IOWA

REGISTERED GUERNSEYS ★ BREEDING STOCK AVAILABLE

OUR HERD IS BEING BUILT ON THE BLOOD OF OUR HERD SIRE

GOLDEN HARVEST C. VALIANT

Born May 1, 1959

AND OUR HERD IS RICH IN THE BLOOD OF PROVED COW FAMILIES — COWS LIKE FOLLY AND P. BETH, PICTURED BELOW

VALIANT is by a son of Ermine and out of the Excellent Vesta — she by Valleywood Valiant Hero
Sire: **Nyala Supreme Commander,** he a maternal brother to two ★ GOLD STAR SIRES.

His Dam

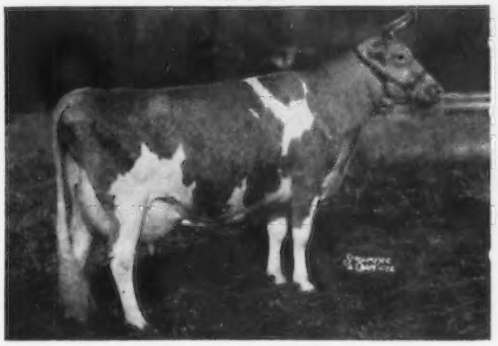

Boulder Bridge Vesta (E '57 '59)
Purchased by Golden Harvest Farm in 1950 for $3,150. 10 records include: 16404—825—7yrs—365C—3x, 19404—928—8HIR—365—3x. 4 tested daughters include a full sister to C. VALIANT, **Golden Harvest C. Vesta** (VG 3 times), 12324—637—Sr3HIR—351—2x.

His Sire's Dam

Fairlawn Peerless Ermine (VG 3 times)
16892—838—10yrs—365—2x
6 PR sons — 2 are GOLD STAR ★
5 tested daughters
Foundation of a great cow family and a ★ GOLD STAR DAM ★.

Several Of Our Cows And Heifers Carry The Blood Of These 2 Foundation Cows . . . Their Influence Still Predominates In Our Herd

Rosebud Farm Folly (E '52)
12657—524—Jr2HIR—722 T.M., 13139—553—Jr3HIR—720 T.M., 13706—585—Jr4HIR—704 T.M., 10971—461—5HIR—628 T.M., 13699—582—6HIR—730 T.M., 14799—627—7HIR—730 T.M., 13424—545—8HIR—730 T.M. 1st 4-Year-Old, Sr. & Gr. Ch., Iowa, 1949. 1st Aged Cow, Nebraska, 1950. Dam of 3 tested daughters, and dam of a former sire, **Rosebud Farm Citation.**
A daughter of **Rosebud Hero's Reminder,** he also the sire of **Rosebud Farm Sheila** (E 3 times), 14375—659—5HIR—365—2x.

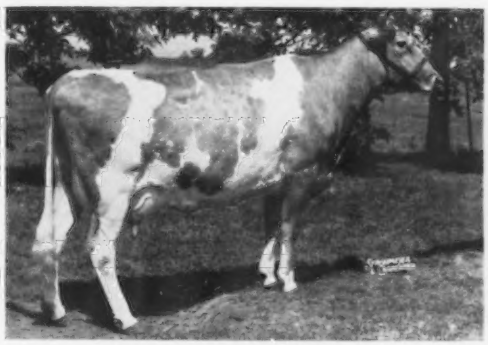

Rosebud Farm P. Beth
9337—*563—Jr2HIR—333—2x, 10632—580—Jr4HIR—305C—2x, 10476—520—6HIR—305—2x. 1st Aged Cow, Iowa, 1958. 5 tested daughters include **Rosebud Farm McPaffin,** 11825—605—Jr4HIR—305—2x.
P. BETH is by **Boulder Bridge Precision,** he by **Valleywood Valiant Hero,** out of **Boulder Bridge Nan,** 19364—906—AA—3x, she dam of **Boulder Bridge King's Sun Ray,** he by sire of our 5 times Excellent cow, **Rosebud Farm Dawn,** 12839—666—6HIR—305—2x.

C. VALIANT SONS OUT OF OUR BEST COWS — COWS BACKED BY DEPTH OF BREEDING — ARE FOR SALE

ROSEBUD FARM

ALVIN W. HITZ & Son (Bill)

4 miles east . . . POLK CITY, IOWA

Stede Well Guernseys Meet With Breeders' Approval - - -

Wirt — **Our All-American Bull is proving his ability to transmit pleasing type.**

→ **McDonald Farms Odessa's Wirt**

The Wirt daughters are the nicest group of individuals that we have ever bred.

Himself

Wirt, never beaten at the National, was Reserve All-American Senior Yearling, 1957, All-American 2-Year-Old, 1958, and All-American Aged Bull, 1959.

His Junior Get

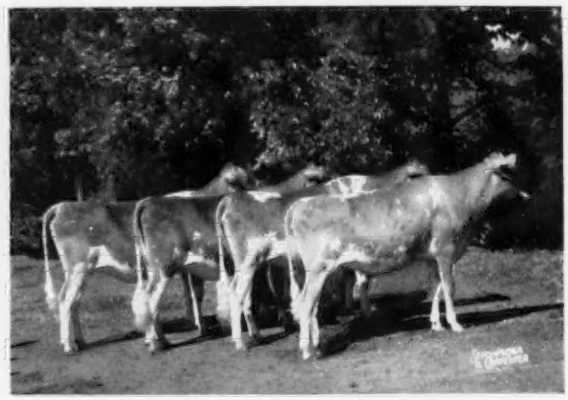

First Junior Get of Sire, Mississippi Valley Fair, All-Iowa Fair, Iowa State Fair, and 4th at the National, 1961.

Wirt traces directly to the **Gold Star Dam,** Douglaston Lady Augusta, head of 2 three-generation families of Excellent cows. His dam, McDonald Farms Le Rhea (VG), 9398—541—Jr4—298C—2x, was a member of the All-American Best 3 Females, 1954.

Our Home-Bred Proved Sire —

Stede Wells Beauty's Bruce

10 daus., 14 rec. av. 9236—4.9%—457 (M.E.—305—2x), 6 cl. av. 85.8%.

— TYPICAL BEAUTY'S BRUCE DAUGHTERS —

Stede Wells Lola, VG (86.5)
10260—484—Sr2DHIR—305—2x
12106—571 (M.E.—305—2x)

Stede Wells Star, VG (86)
10030—465—Sr2DHIR—305—2x
11534—534 (M.E.—305—2x)

Stede Wells Marg, VG (88)
9380—528—Sr2DHIR—305—2x, 9740—510—Sr3DHIR—305—2x
2 records average 10510—570 (M.E.—305—2x)

His Sire — Son Of An EXCELLENT Cow

Stede Well's Levity Bruce

A former sire with several very nice daughters still in the herd . . . 23 daus., 59 rec. av. 9116—5.0%—452 (M.E.—305—2x), 21 cl. av. 84.9%. A son of Wey Acres Colonel's Patty, E 3 times, 6 records include 11767—596—Sr4HIR—357—2x.

His Dam

Comet's Beauty of Stede Well

Very Good '53
11005—539—Jr3HIR—305C—2x
A daughter of Foremost Comet 11th.

A son, **Stede Wells Ila's Prime,** is at the **Eastern Iowa Breeders,** Cedar Rapids.

FOLLOW THE EXAMPLE OF PROGRESSIVE BREEDERS AND LEADING BREEDING UNITS . . . SELECT A STEDE WELL-BRED BULL AS YOUR NEXT HERD SIRE. STOCK FOR SALE OUT OF HIGH CLASSIFYING COWS BACKED BY PROVED PRODUCTION.

The farm is located 6 miles north of Davenport on Hwy. 61, 1 mile east.

HARRY AND ROBERT H. LAGE

Phone: ELdridge 285-9885

GOLDEN GUERNSEY

STEDE WELL FARM
ROUTE 3, DAVENPORT, IOWA

Lanehaven Farm

Guernseys

Rich In The Blood Of Proved ABS Sires

These two Gold ★ Sires are being used in our herd.

★ Burger's Place Billy ★

41 daus., 70 rec. av. 12849—4.5%—584 (M.E.—305—2x), 49 cl. av. 85.6%.

The fourth summarized sire of the breed in milk.

★ Castle Brook Pearlette King ★

27 daus., 40 rec. av. 11475—5.1%—590 (M.E.—305—2x), 27 cl. av. 83.7%.

85 Head — — — — — — — — — 41 Milking

Our DHIA Herd Average 9600M—462F

Plan to visit our herd. The farm is located 4½ miles south of Waterloo on Hammond Avenue.

J. Gordon Hollis, Owner — **Waterloo, Iowa**
R. 1, Box 266

Phone: 234-7334

GUERNGOLD FARM

Gold Star Breeding — Production Proved Sires

ELMWOOD AUSTIN — a triple cross to the **Gold Star** Superior sire.

Sire: **Elmwood Benjamin** — a double grandson of Wey Acres Colonel's Superior, **Gold Star,** 35 daus., 101 rec. av. 10863—5.1%—550 (M.E.—305—2x), 37 cl. av. 84.3%.

Dam: **Elmwood Rosalie** (E '57 '58), 12717—689—Sr4HIR—365C—2x, 14475—798—5HIR—365—2x.

We have quite a number of Austin daughters coming in production now. You will like them — we do: Guerngold A. Dolly, 9000—510—Sr2DHIR—305—2x, Guerngold A. Bonetta, 10570—505—Jr2DHIR—305—2x, Guerngold A. Becky (VG), 11070—524—Jr3—DHIR—305—2x (pending).

VALLEY SET F. EARL (now at Eastern Iowa Breeders). Recently resummarized: 15 daus., 24 rec. av. 9750—5.1%—499 (M.E.—305—2x), 11 cl. av. 83.8%. We still have a number of his daughters, and like them very well.

GUERNGOLD FLASH — Jr. Herd Sire. His daughters look very pleasing.

Sire: **Fritzlyn Jeanette's Flash** — the noteworthy **Gold Star** sire. 30 daus., 49 rec. av. 12519—5.1%—636 (M.E.—305—2x), 30 cl. av. 86.6%.

Dam: **Guerngold Blossom** (VG twice)
11260—522—Jr2—323d—DHIA
10920—436—Jr3—278d—DHIA
10890—513—Jr4—298d—DHIA
11950—561—5yrs—305—DHIR
} 2x

BREEDING STOCK USUALLY FOR SALE

For Sale Now, Bred Heifers, Due Soon, Daughters Of Austin, Bred To Flash. Also, A Number Of Cows By The Above Sires. For more information, write or come to the farm.

November Rolling Herd Average, 24 Cows, 9335M—464F.

We Test, We Classify, We Vaccinate

Lester J. Miller Tel. 6461-6768 **Wellman, Iowa**

Farm located 1 mile north of Wellman.

Two Of The Breed's Greatest Are Represented In Our Two Junior Sires

A Fame Son —

Boe Ridge Fame's Vagabond

An outstanding young calf that is being retained for a future herd sire.

Sire: **Henslee Farms V. Fame**
The "Golden Milk" Bull

His Paternal Sister

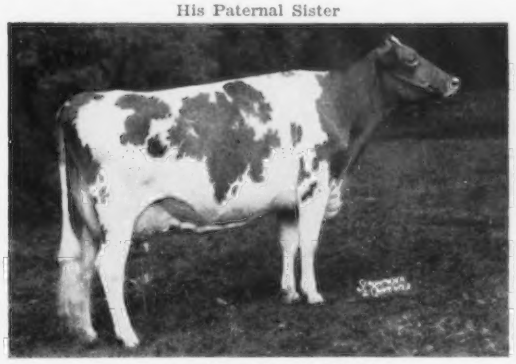

Gayoso View Fame's Debby
Excellent 3 times
19412—823—Sr4HIR—365—2x
1st Aged, Sr. & Gr. Ch. Female and Ch. Best Uddered, National, 1962.
Dam: **Boe Ridge F. Janell**
Classified VG '62 (86)
Classified VG in 9 of the breakdowns.
A daughter of Flash.

A Flash Son —

Maple Leaf Rocky

Born January 31, 1960
Rocky comes from a strong female line.

Sire: **Fritzlyn Jeanette's Flash**
Gold Star Sire

His Excellent Dam

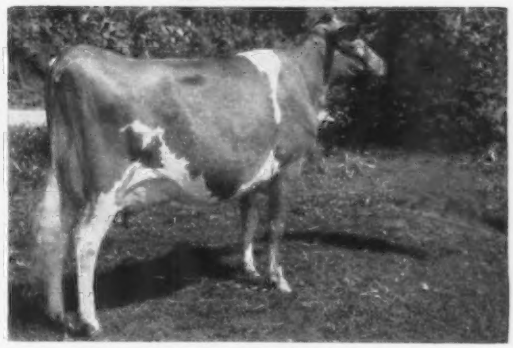

Maple Leaf R. Lenore Excellent 3 times
11420—564—Jr3HIR—361—2x
10482—549—Jr4HIR—308—2x
10870—552—5DHIR—305—2x
11520—593—6DHIR—305—2x
Next Dam: Maple Leaf Ill Lena (VG)
10 records including —
12183—596—7HIR—365—2x
Dam of Maple Leaf Alert (Gold Star Sire).

We are also breeding some of our cows to Henslee Farms V. Fame and Gayoso View Top Command.

WE TEST . . . WE CLASSIFY

The farm is located ½ mile north of Calmar and 1 mile west.

BOE RIDGE FARM — — **Calmar, Iowa**

R. H. Boe, Owner — Phone: 562-3768

Two Foundation Sires — Both with daughters in our herd

Elmwood Senator
Gold Star Sire
15 daus., 43 rec. av. 10621—5.0%—529 (M.E.—305—2x), 15 cl. av. 84.9%.

Elmwood Superior's Sultan
23 daus., 54 rec. av. 10050—4.8%—483 (M.E.—305—2x), 26 cl. av. 83.8%.

Herd Sires Now In Service

ELMWOOD GARY
Born February 23, 1958

A double Wey Acres Colonel's Superior. Many daughters in the herd. His 4 oldest ones are in milk.

Sire: **Elmwood Ashley**
A son of a Gold Star Sire out of Elmwood Astra (E 4 times), 6 records include — 15850—801—Sr3HIR—365—2x.

Dam: **Elmwood Lacie** (VG 6 times)
5 records include —
15017—796—Sr4HIR—365—2x
15574—811—5HIR—365—2x

Next Dam: Faith of Hickory Hill (VG)
14775—719—11HIR—1088 T.M.

GREEN VALLEY'S FLASH
Born September 11, 1959

Several daughters in the herd that are just calves.

Sire: **Fritzlyn Jeanette's Flash**
Gold Star Sire
30 daus., 49 rec. av. 12519—5.1%—636 (M.E.—305—2x), 30 cl. av. 86.6%.

Dam: **Green Valley's Bella** (VG 4 times)
11511—604—Jr3HIR—365—2x
10186—528—5HIR—320—2x
10553—538—6HIR—340—2x
10060—505—7DHIR—305—2x

Next Dam: Green Valley's Barbara
11149—564—9HIR—365—2x

Add this Gold Star Inheritance to your herd through a Green Valley-Bred Sire.

VISITORS ALWAYS WELCOME

Farm is located 6 miles south of Dubuque on Hwy. 61.

Green Valley Farm

Leo H. Fitzpatrick, Owner — Tel. 583-2084 — R.R. 3, **Dubuque, Iowa**

A FOUNDATION SIRE . .
ELMWOOD NAOMI'S PREMIER
Born March 18, 1957
A double grandson of the ★ **GOLD STAR** — Wey Acres Colonel's Superior ★
PREMIER is by Elmwood Premier and out of Elmwood Naomi (VG 5 times), 14832—771—6HIR—365—2x, 6 records all 2x average 12629—677. Next dam is ★ GOLD STAR ★.

PREMIER SONS FOR SALE

A JUNIOR SIRE . . . **A Son Of NANCE out of an ALL-AMERICAN**
NORGERT'S NANCE COUNT
Dropped August 29, 1960
Sire: **Norgert's Royal Nance** ($60,000)
★ GOLD STAR SIRE ★
11 daughters, 11 records average 13325—651—M.E.—305—2x, 15 classified average 86.4%. A daughter, Norgert's Nance Tid, was Sr. & Gr. Ch., Best Uddered at several top shows — **nominated for All-American 3-Year-Old.**
Dam: **Norgert's Alexis Carrie** (VG 3 times)
10920—562—5HIR—305—2x
All-American 2-Year-Old, 1957.
★ She is by a **GOLD STAR SIRE** that
★ is by a **GOLD STAR SIRE**
★ out of a **GOLD STAR DAM.**

COUNT SONS FOR SALE

Send for prices and pedigrees on PREMIER or COUNT Bulls out of our Best Cows.

The farm is located 6 miles west, 2 miles south of Guttenburg.

POND VISTA FARM — Guttenburg, Iowa

Herbert Borcherding & Sons, Owners
Phone 3634

Hempeler's Guernsey Farm

Our Milking Herd Is Made Up Of Daughters Of —

Wyno Beau's Dreamer — A son of Coldspring's Hardwick's Beau out of Two Brooks King's Dream (VG), 14770—770—Sr3—365C—3x.

Wyno Defender Royal — A son of Coldspring's B. R. Defender out of Glenburnie Royal's Ruby (VG), 15721—801—5yrs—365C—3x.

Sires Now In Service

PRESTDALE BON. CHAMPION
Born November 23, 1957
(The Normine and Ermine Families)
Sire: **Nyala Ermine's Bonanza**
Gold Star Sire
Dam: **Prestdale V. Charming**
6 records include —
13569—643—Jr3—365—2x
13537—658—6HIR—365—2x

SUPREME R. COMMANDER
Born September 30, 1961
Sire: **Yellow Creek Jewel Supreme**
Gold Star Sire
Dam: **Gilda R. Ruby**
She a daughter of Wyno Defender Royal.

We can usually offer breeding stock for sale.

The farm is located 4 miles north on 52, ½ mile east. First farm on the right. Tel. 2782.

Arlyn and Aaron Hempeler, Owners

GARNAVILLO, IOWA

Both Of Our Herd Sires Stem From The ★ Gold Star Judy Family ★

DITMARSIA'S SUPREME

Born September 1, 1959

Sire: **Normandy Imperialist,** by Blakeford Transfer (Gold Star) out of an Excellent Transfer daughter whose dam is Gold Star.

Dam: **Green Meadow's Pilot's Judy** (VG)
★ Gold Star Dam ★
7 records include 15520—783—7HIR—365—2x. Dam of 4 tested daughters — 5 classified (3 VG, 2 D).

DITMARSIA'S SPECIAL

Born March 13, 1959

Sire: **Sunnymede Hornet's Special,** he by Fairlawn Hornet's Dreamer out of Sunnymede Val Rex's Sylvia, 15460—753—Sr4—365—3x.

Dam: **Ditmarsia's Philip Flower** (VG '61)
4 records including 13170—724—Jr4DHIR—305—2x. A granddaughter of Judy (above).

A TOP BROOD COW IN OUR HERD — The Kind We Are Breeding To Supreme And Special

Cedar Crest Lad's Doris
10668—509—Jr3HIR—305—2x
Dam of 3 tested daughters, including
Cedar Crest Le Hazel
10140—497—Jr2DHIR—305—2x

Breeding Stock For Sale — Visitors Welcome

Farm located 3½ miles northwest from 8th Street.
Tel. MI 7-2874

CEDAR CREST FARM

C. Wm. Mullenix R.R. 1, Woodbine, Iowa

KENMON FARM

Our Guernseys Did Well For Us At The Dubuque County Show, 1962

Senior & Grand Champion Female
Grand Champion 4-H Female
Junior Champion Female
First Junior Get of Sire
First Senior Get of Sire
First Produce of Dam
First Best 3 Females

Our Young Herd Sire Rich In Proved Gold Star Inheritance

Elmwood Juliet's Plato

Born March 28, 1961
(Owned jointly with Arnold Pancratz)

Sire: **Elmwood Bunny's Plato**
A son of Elmwood Plato out of Elmwood Bunny (VG 5 times) 5 records including, 12334—646—Sr3HIR—348—2x. Dam of 1 Very Good daughter and 1 Excellent Daughter.

Dam: **Elmwood Juliet** (E '61 '62)
10340—515—Jr2DHIR—305—2x
She by Rosewood Diamond's Souvenir (Gold Star) out of Elmwood Julie (VG 3 times) 11527—544—Jr2HIR—322—2x, 12794—607—Jr3HIR—349—2x, 11560—532—Jr4HIR—318—2x. Dam of 2 daughters, 1 Excellent, 1 Very Good.

Plan to pay us a visit, you are always welcome.

Farm is located 13 miles south of Dubuque, 1 mile west and ¼ mile south.

Kenneth Pancratz, Owner **Zwingle, Iowa**
Tel. Lamotte 2766

A Foundation Sire —

DIMPLE CURTISS OF IOCHR ACRES

10 daughters in our herd. His U.S.D.A. Proof, 6 daughters av. 10298—500 (M.E.—305—2x).

A Bonanza Son Out Of A Dimple Daughter —

Ar-Mar Bonanza Mart

Born December 1, 1958
10 daughters in our herd and many others bred to him.
Sire: **Nyala Ermine's Bonanza**
Gold Star Sire

An Excellent Half-Sister

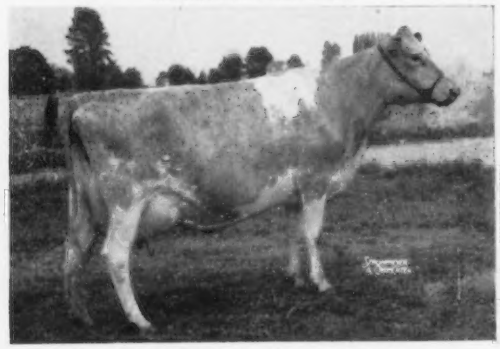

White Water Caroline (E twice)
14012—648—5yrsHIR—305—2x
Sold for $4700 to be second high cow of the 1961 Green Meadow Sale.
Dam: **Ar-Mar C. Margo**
11820—595—5yrsDHIA—365—2x
Classified Very Good
A daughter of our foundation sire, above.

A King Son Out Of An Excellent Dam —

Maurana King Iowan

A great young bull with a very strong pedigree.
Sire: **Maurana Grace's King**
26 daus., 50 rec. av. 9496—5.1%—489 (M.E.—305—2x). 18 cl. av. 84.1%. King is out of the great cow, Maurana Master's Grace, E 3 times, 9 records including, 18982—926—11HIR—365—2x.

His Excellent Dam

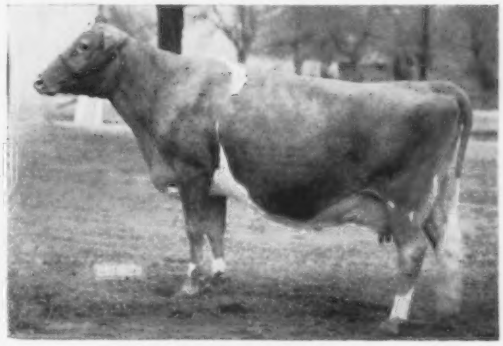

Bes-Te-Do Maud
VG '55, E '58 '60 '61
15031—803—6yrsHIR—365—2x
12420—603—7yrsHIR—354—2x
13826—709—8yrsHIR—365—2x
12608—596—10yrsHIR—334—2x
Sold for $1000 in 1956.

Plan To Visit Our Herd . . . Occasionally we have stock for sale.
We are located 6 miles north of Wellman, 1 mile west.

AR-MAR FARM

Arnold Stutzman & Sons

Wellman, Iowa
Phone 646-2854

In Our Planned Breeding Program —

We Test. We Show. We Classify. We Consign To Leading Show Window Sales . . . And The Results Have Been Most Gratifying

OUR SIXTH CLASSIFICATION — June 28, 1962

30 HEAD

2 Excellent 10 Very Good
12 Desirable 6 Acceptable

Average 83% . . . All Were Daughters Of Our Former Herd Sire —

★ SUNESLOPE'S EMORY'S ELITSON ★

19 daus., 22 rec. av. 10301—5.3%—544 (M.E.—305—2x), 39 cl. av. 82.6%. His blood will carry on through a son and grandson.

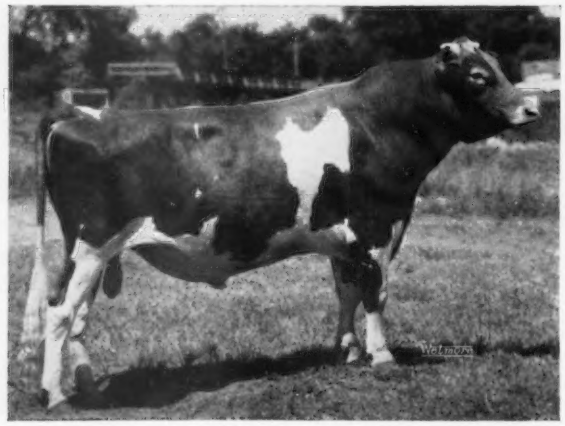

His Son —

OLD FARMSTEAD MARINA'S E. LAD
Born September 12, 1958
Res. Gr. Ch., All-Iowa, 1962
Res. Sr. & Gr. Ch., Iowa, 1962
Dam: **Old Farmstead Marina**
9 records include
9725—515—5HIR—305C—2x
Next Dam: **Old Farmstead Bonnie** (VG '52)
9092 — 449 — 10HIR — 325 — 2x
Dam of 6 tested daughters including **Old Farmstead Peggy** (E twice), 14662 — 621 — 6HIR — 904 T. M.

His Grandson By Flash —

OLD FARMSTEAD DUKE

Born February 7, 1960

Sire: **Fritzlyn Jeanette's Flash,** GOLD STAR SIRE, 30 daus., 49 rec. av. 12519—5.1%—636 (M.E.—305—2x), 30 cl. av. 86.6%.

Dam: **Old Farmstead E. Haughty** (VG), 11470—546—Jr2DHIR—305—2x, 10650—564—Jr3DHIR—305—2x. Next Dam: **Old Farmstead Min** (VG), 9 consecutive records including 13191—558—Sr3HIR—305C—2x, 12996—503—9HIR—305—2x.

WHY NOT ADD SOME OF THIS PROVED TYPE AND PRODUCTION TO YOUR HERD THROUGH ONE OF OUR TOP YOUNG BULLS?

Write Us Your Needs —— Visitors Always Welcome

OLD FARMSTEAD — Waterloo, Iowa

Located 4½ miles south of Waterloo on Hammond Avenue.

Homer & Neil Fike Phone ADams 2-6689

Garnavillo Guernseys Have Production And Type . . .

Production – Year In Year Out

1957 . . . 29 HIR records 10301—4.9%—503—M.E.—305—2x
1958 . . . 29 HIR records 11125—5.0%—550—M.E.—305—2x
1959 . . . 20 HIR records 11121—4.8%—533—M.E.—305—2x
1960 . . . 26 DHIR records 10681—502—M.E.—305—2x
1961 . . . 22 DHIR records 10678—500—M.E.—305—2x

Type – Year In Year Out

1949 . . . 22 Head Classified 1 E — 5 VG — 8 D — 8 A
1953 . . . 21 Head Classified 9 VG — 10 D — 2 A
1957 . . . 26 Head Classified 2 E — 12 VG — 8 D — 4 A
1958 . . . 19 Head Classified 3 E — 13 VG — 3 D
1960 . . . 21 Head Classified 3 E — 10 VG — 6 D — 2 A
1962 . . . 24 Head Classified 2 E — 15 VG — 4 D — 3 A

Our Home-Bred Junior Sire Out Of An Excellent Dam —

GARNAVILLO BEACON — Born September 8, 1961

Sire: **Rosewood Royal Beacon,** Gold ★ Sire, 56 daus., 95 rec. av. 10444—4.8%—498 (M.E.—305—2x), 63 cl. av. 82.5%.

Dam: **Plane View Joan** (E 3 times), 6 good records including 10682—631—5HIR—305—2x, 10508—621—6HIR—305—2x, 10780—641—8DHIR—305—2x.

We Test We Show We Classify

Why not select breeding stock from a herd that has consistently classified in the upper brackets? From time to time we can offer choice bull calves out of Excellent or Very Good cows.

The farm is located 1 mile north, 2 miles west on Hwy. 128.

GEORGE AND HENRY DICKMAN, Owners
Phone 3475

GARNAVILLO GUERNSEY FARM
GARNAVILLO, IOWA

Both Of Our Herd Sires Have Excellent Granddams - - -

RICK OF WOODRUFF FARM
Born March 12, 1961
2nd Jr. Yr., Nebr., 1962. We have 15 cows bred to him.
Sire: **White Lick Nora's Prince**
16 daus., 28 rec. av. 9749—5.0%—492 (M.E.—305—2x). A son of Ideal's Beacon's Nora (E), 9 records including 23403—1224—11vrs—365—3x.

His Dam

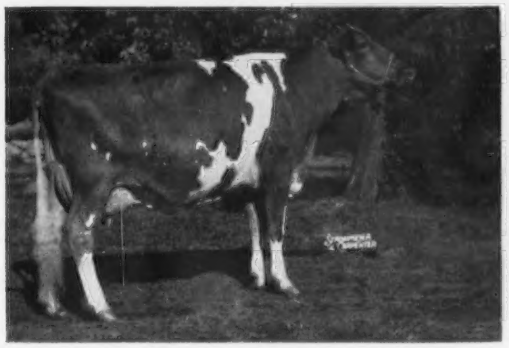

Rochelle of Woodruff Farm (VG)
Excellent in Mammary System. Fore and Rear Udder — VG in all other breakdowns. 10800—541—Jr4DHIR—305—2x. 1st 4-year-old, Iowa and All-Iowa, 1961. Sr. and Gr. Ch., Nebraska State Fair, 1962. **Rochelle** is the highest classified and highest tested daughter of our former sire, **Golden Grange Ideal Norman,** and out of **Ruby of Woodruff Farm** (VG), 10380—558—Jr4HIR—305C—2x.

SPRING RIDGE FORWARD LAD
Born September 5, 1961
Owned jointly with Archie and Ronald Jenkins.
Sire: **Curtiss Candy Verity Lad**
39 daus., 51 rec. av. 9228—4.9%—456 (M.E.—305—2x), 50 cl. av. 85.6%. A son of Verity (below).

His Paternal Granddam

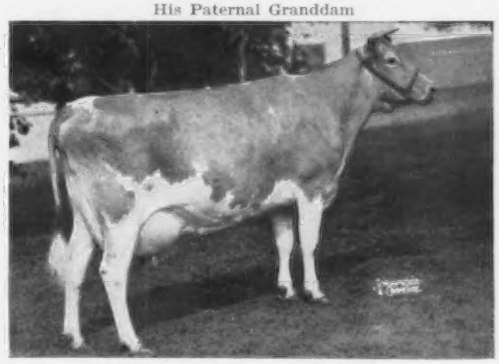

St. James Count's Verity (E '51 '53)
5 records including
15362—765—5yrs—365—3x
18772—924—6yrs—365—3x
Dam: **Spring Ridge Francine** (VG)
8900—502—6DHIR—305—2x
Next Dam: **Spring Ridge Frances 2d**
VG '57 '59 — E '60
13060—671—10DHIR—305—2x
Dam of 2 tested daughters.

We Test — We Classify — We Show — We Have Stock For Sale

Rodney's farm is located 4 miles east of Indianola on Hwy 92, north ¾ mile, ½ mile east, ¾ mile north. Duane's farm is located 1 mile west of Rodney's farm.

WOODRUFF FARM GUERNSEYS ROUTE 3, Indianola, Iowa

Rodney Woodruff, CH 7-2923 **Duane Woodruff,** CH 7-4645 **LeRoy Woodruff,** CH 7-3725

The Nation's Leading Sires Make Curtiss Their Home

A COMBINATION OF—

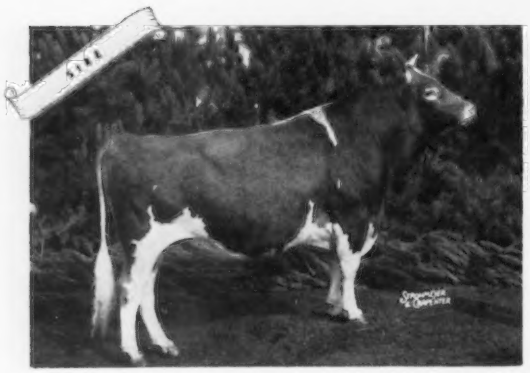

HENSLEE FARMS V. FAME
The "Golden Milk" bull.
AGCC Summarized Sire.
23 dtrs. 35 records av. 13,031 Milk 4.3% 557 Fat (M.E.—305—2x).
31 Classified dtrs. av. 85.9.
Sire: **Coldspring's B.R. Forcaster**
Dam: **Western Glow Fame's Virtue**

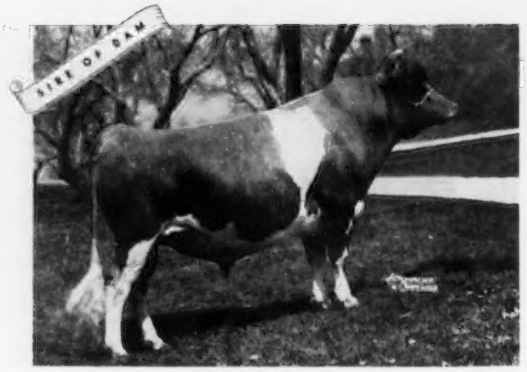

CURTISS CANDY BUTTERFINGER
AGCC Summarized Sire.
269 dtrs. 632 records av. 9432 Milk 4.9% 460 Fat (M.E.—305—2x).
181 Classified dtrs. av. 81.6.
Sire: **Curtiss Candy Noble Curtiss**
Dam: **Pansy's Patsy of Meadow Lane**

PRODUCED

— MILK —

19,412 Milk 823 Fat
2x 365 days Sr4
HIR

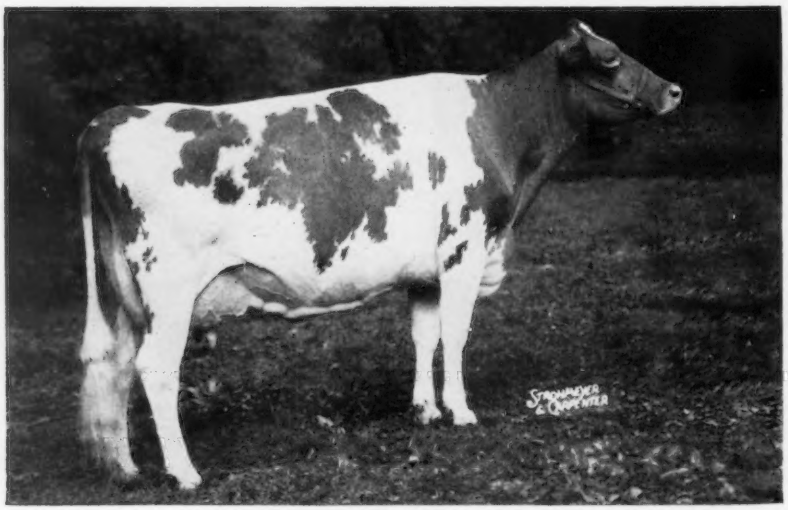

— TYPE —

Reserve All-American 3-yr-old
Reserve All-American 4-yr-old
Senior and Grand Champion and Champion Best Udder, 1962 Nat'l. Guernsey Show
Classified EXCELLENT

GAYOSO VIEW FAME'S DEBBY

"A Great Champion In Every Respect"

Behind CURTiSS Sires – Generations of Greatness

¾ BRO. TO V. FAME —

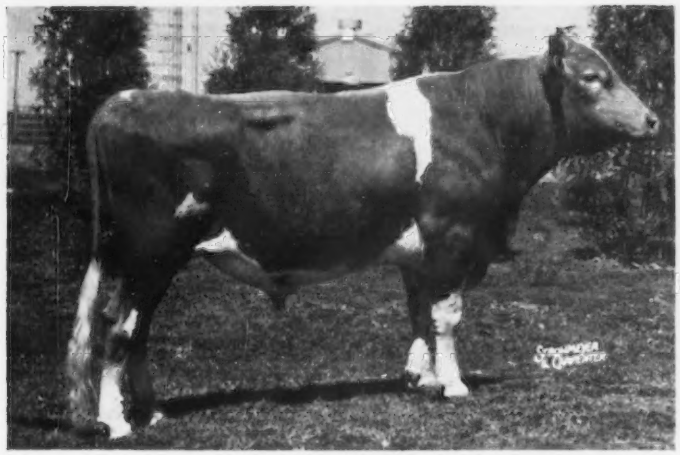

GAYOSO VIEW TOP COMMAND

He is a double grandson of the great cow, Virtue of Aldarra (EX). Class Leader and noted brood cow. His 15 nearest dams av. 13,789 Milk 5.0% 693 Fat.

Sire: **Henslee Farms Galahads Virgel**
AGCC Summarized Sire.
28 dtrs. 42 records av. 9713 Milk 4.9% 475 Fat (M.E.—305—2x), 19 Classified dtrs. av. 84.3. 10 E. 9 VG.

Dam: **Western Glow Fame's Virtue** (EX)
Sold for $10,000 in Henslee Dispersal. Honorable Mention All-American 2-yr-old '54. 3 National Class Leader records.

PAT. BRO. TO BUTTERFINGER —

CURTISS CANDY MARIE'S CURTISS
AGCC Summarized Sire.

79 dtrs. 166 records av. 9128 Milk 4.9% 446 Fat (M.E. 305—2x). 50 Classified dtrs. av. 82.6. USDA Proven Sire. 95 A.I. dtrs. 130 records 38 states av. 8556 Milk 4.9% 415 Fat. Sire of many prize winners at local and state fairs throughout the U. S.

Sire: **Curtiss Candy Noble Curtiss**
AGCC Summarized Sire.
338 dtrs. 883 records av. 9193 Milk 4.8% 439 Fat (M.E.—305—2x). 221 Classified dtrs. av. 82.1. 1/1000, 1/900, 2/800 8/700, 24/600, 91/500. Sire of many prize winners of note including 1st Junior & Senior Gets at Ill., Wis., 1952, Minn., Ill., Wis., 1953. His tested dtrs. include Leafy Lane Noble Sungold (EX), National Class Leader at 6 yrs. of age, DHIR—305—2x Milking, 17,000 lbs. Milk, 1070 lbs. Fat.

Dam: **Afton's Golden Marie** (EX)
Classified EX six times. Sold $10,000 '46. 16 times Sr. and Gr. Champion at DCC, Int'l., Ill., Wis., Ind., Ia., Neb., Okla. Many times First Best Udder, incl. N.G.S. '52, Douglaston Manor Trophy. Her records: 15661—5.3%—819—7yrs—365—3x, 14417—5.6%—785—6yrs—365C—3x, 10938—5.5%—596—Jr4—305C—3x, 9911—5.8%—577—Jr2—365C—3x. 6 tested dtrs. incl. Hunterdale Rose Marie (VG), 12241—737—Sr4—365C—3x, Curtiss Candy Golden Marie ($2200), 12270—635—8DHIR—305—2x.

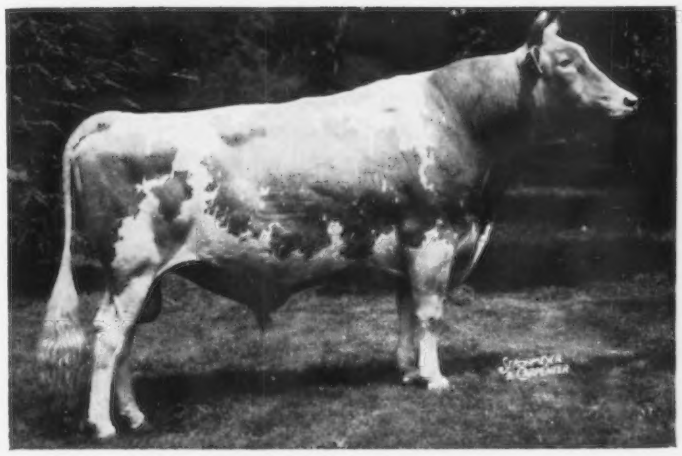

Our Only Luxury . . .
A Quality Product

All semen processed under health standards recommended by A.M.V.A. and adopted by N.A.A.B.

CURTiSS BREEDING SERVICE CURTISS FARM

CURTiSS
BREEDING SERVICE, Inc.

CURTiSS FARM - CARY, ILLINOIS • Otto Schnering, Founder • Phone MErcury 9-2041

HERE'S A MAN YOU SHOULD KNOW!

Although you may know his name, chances are you don't know how well qualified he is . . . your ABS Trained Inseminator!

He's selected from a number of written applications . . . for his personality . . . fondness and knowledge of livestock . . . mental and physical ability.

He takes an intensive training course, for which he pays a part of the cost. Not only does he learn inseminating technique with the latest equipment to handle ABS Frozen Semen, but also he learns about bulls and bloodlines, anatomy and physiology of reproduction, health, sanitation, feeding and management, and record keeping.

This training and his practical experience with many herds in your community make him a valuable source of practical information, as well as a skilled inseminator. If you have a sincere question, why not ask your ABS Trained Technician? Many leading dairymen do.

If you don't know him now, make it a point to get acquainted. His name is listed on the facing page.

Get acquainted today — call your nearest technician for your herd's proved sire future.

MEMO:

If you are interested in the good life of a technician — call or write . . . American Breeders Service

AMERICAN BREEDERS SERVICE

325 North Wells Street
Chicago 10, Illinois

for service or information about the ABS Proved Sire Breeding Program Call:

MINNESOTA

Adams	Glen E. Rice JU 2-3501
Aitkin	Erland Johnson 927-3219
Alden	South Central PSS TR 4-3145
Almelund	Carleton Peterson JU 3-2505
Arlington	John Krebsbach 964-5236
Askov	Fred Bade 838-2833
Austin	Clifford Hansen EA 5-4358
Beltrami	Donald Nolte 926-3261
Braham	Marlyn Strelow 396-2515
Brainerd	Alfred Olson 829-8092
Buffalo	Reuben Streich 222
Buffalo Lake	James Amberg 4321
Cambridge	Ray Browen 712-W-1
Chisholm	Edward Mehle AM 3-4593
Clearbrook	Orval Bjerke 776-2563
Cokato	Herb Achterkirch 3-3411
Cokato	James Baumann 286-2512
Cologne	Cyril Aretz WI 6-2085
Cook	Waino Koski NO 6-3335
Cosmos	Paul Finstad TR 7-2842
Crookston	Budd Dolan AT 1-4634
Dakota	Howard Todd MI 3-2867
Delano	Harold Ketcher 332
Delavan	Clayton Wagner 854-3283
Dodge Center	Wayne Renneke 374-6730
Eagle Bend	Doyle Eckel 738-2753
Ellendale	Myron Rossing 634-2721
Faribault	Kenneth Anderson ED 4-6013
Floodwood	Peter VandeNest 476-2921
Forest Lake	Wallace P. Houle TE 5-3717
Forest Lake	District Sales Office 835-3447
Glencoe	Norbert Krebsbach UN 4-3210
Hastings	Theron Johnson GE 7-9136
Hill City	George Villebro 697-2613
Hutchinson	Elwin Strom 897-4315
Hutchinson	Loren Berwald 897-4363
Isle	Courtney Ernst 676-3110
Janesville	Burton Booen 234-6149
Kasson	Caryl McLaughlin ME 4-6771
Kenyon	Cordet Overby 5428
Kenyon	Lee Schreiber 3553
Lafayette	Richard Portner 8-2983
Lake Park	Earl Ulven 12-J-23
Lewiston	William Kilmer 4491
Lindstrom	Lloyd Cooper BL 7-7476
Litchfield	Roger Henschke 693-6414
Little Falls	Stanley Musialewicz MU 2-6389
Littlefork	Harold Erickson CR 8-4739
Lonsdale	Trojan Proved Sire Service 887-3306
Lonsdale	Richard Slavcik 887-3708
Luverne	Gopher Proved Sire Service 283-4454
Lydia	Willard Brandt 287-2146
Milaca	George Billings 56-J-3
Montgomery	Alvin Vlasak EM 4-7369
Moose Lake	Allen Peterson 280-W-1
Mora	Robert DeLong 484
Nashua	George West 369-3475
North Branch	Ralph Swanson 674-4345
Osakis	Howard Oyster 2842
Palisade	Glen Dixon 398-M
Pelican Rapids	Curtis Nelson 2-4708
Perham	Guy Lewis 346-3640
Pierz	Robert Bayerl 8-4803
Pine City	William Abbott 629-9979
Preston	Roger McKenzie SO 5-4493
Princeton	John DeVries 971-W-2
Princeton	Wayne Golly 621
Red Lake Falls	Dale Grondahl 235-3151
Roseau	Harold Geske 135
Rushford	Daniel Mann 864-7224
Sandstone	Orville Hammond 5827
Sauk Centre	Star Proved Sire Service 352-2424
Sauk Centre	Wayne Womack 352-2423
Spicer	Harold Swenson PY 6-6218
Staples	Kenneth Becker 101-J-1
St. Charles	Curtis Edwards 784
Tamarack	Clarence Aase 325-3551
Thief River Falls	Don Bruggeman MU 1-1907
Thief River Falls	Leonard Geske MU 1-2977
Thief River Falls	Martin Carrico MU 1-2142
Trail	Orlien Sollie LO 3-4155
Twin Valley	Curtis Johnson LU 4-2555
Watertown	Dean Ostrander 278
Wells	Francis Kalis 49 W
Willmar	Roger Jakel BE 5-1588
Windom	Harold Johnson TE 1-1600
Wykoff	Donald Schultz 2743

NORTH DAKOTA

Beach	Max Northrop 872-4338
Dickey	Larry Schaub 8-7620
Finley	Kenneth Swenson 4014
Flasher	Donald Weekes 4101
Hettinger	Edwin Becker 567-2730
Mandan	Dean Olson 4433
Mandan	Larry Suchy 8890
McClusky	Leo Schatz 363-2260
Scranton	Silver Ziebarth 275-4790

IOWA

Allerton	Clem Bryan TR 3-3315
Anamosa	Dennis Kula HO 2-3240
Auburn	Alfred Gosch 14-39
Bondurant	Carl Dooley 967-4537
Botna	Joe Rieman Irwin 2-2142
Centerville	Roy Stone 856-2971
Cherokee	Benny Miller CA 5-2047
Early	Lyle Clinton 34581
Fonda	Ralph Scott ,5251
Greeley	Erling Lohmann Colesburg 856-2545
Indianola	Gerald Robinson 247-5426
Manchester	Charles Fierstine 7-4168
Monmouth	Paul and David Gilmore 2690 or 2151
Monona	Curtis and Keith Wendel 15-J2
Plainfield	Melvin Stokes 128
Postville	Dale Prine 86-43411
Ridgeway	William Headington 2206
Royal	Glen Bechler 933-2757
St. Charles	Roy Anderson 2211
Sumner	William Whiteford 421
Wadena	Robert Dietz 774-2124
Waterloo	Peter Barron AD 4-5751
Waverly	Darol Schweer 928
Zwingle	Wallace Elsbury 2206

ABS
EVERY SIRE PROVED GREAT

AMERICAN BREEDERS SERVICE

DISTRICT OFFICE
P.O. Box 737 — Forest Lake, Minn.
Phone TEmple 5-3447

DISTRICT OFFICE
829 Livestock Exchange Bldg.
Omaha 7, Neb. — Phone 733-8599

ELMWOOD farm

Gold Breeder ★ '58 '59 '60 '61

Beacon - - - Our New Junior Sire — Combines the blood of two of the breed's greatest cow families —

★ G. NONA ★ —— ★ KING'S BEA ★

Rosewood V. Beacon

Born July 22, 1961

3rd Bull Calf, National, 1962. 1st Bull Calf, Illinois, Minnesota State Fairs, Jr. & Res. Gr. Ch., Northern Illinois Parish Show, 1962. Sire: **Rosewood Nona's Valor,** Junior herd sire at Rosewood. He a son of Henslee Farms Galahads Virgel out of G. Nona — below.

His Dam's Dam

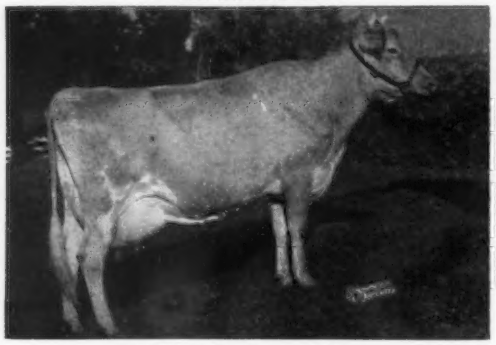

★ Yellow Creek King's Bea ★
Gold Star Dam
VG 3 times. Dam of 3 Gold Star Sons. 5 records av. 11966—662 including. 14075—812—5yrs—305C—2x.

His Dam

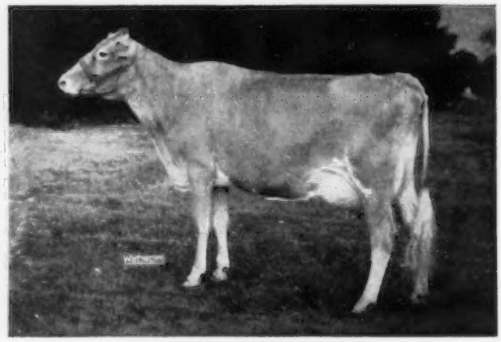

Rosewood D. Bea
Very Good '60 '61
13075—*685—Sr2HIR—305—2x
Class Leader in fat when made.
10413—550—Sr3HIR—305—2x

His Sire's Dam

★ Henslee Farms G. Nona ★
Gold Star Dam
Excellent '56 '58 (92)
5 records including —
15652—682—6yrs—365C—2x
13967—601—7yrs—365—2x

His Sire's Granddam

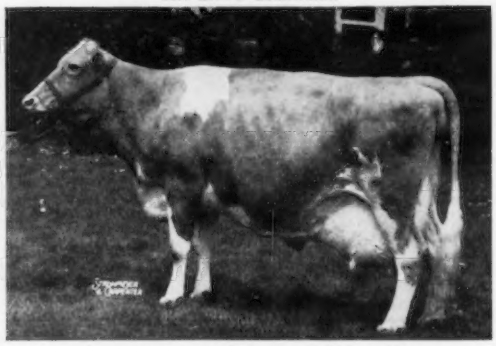

Virtue of Aldarra (E '56)
11591—622—Jr3—305C—2x
13175—623—Jr4—305C—2x
17977—883—5yrs—365C—2x
Sold for $5800 in 1959. Head of a 3-generation family of Excellent Cows.

Beacon will be playing a very important part in our future line-breeding program. He carries some of the same blood as Superior, Grandee and Souvenir.

ELMWOOD FARM — GOLDEN GUERNSEY — **Dubuque, Iowa**

The farm is located 6 miles south of Dubuque on Hwy. 61 — Phone 583-5053

Arnold M. Pancratz, Owner

ELMWOOD farm

Gold Breeds '58 '59 '60 '61

Our Foundation Sire - - - A Gold Star Sire

★ Wey Acres Colonel's Superior ★

35 daus., 101 rec. av. 10863—5.1%—550 (M.E.—305—2x), 37 cl. av. 84.3%.

His blood is still being carried on in the herd through his sons and grandsons.

Elmwood Dallas
Born June 6, 1958

Sire: **Wey Acres Colonel's Superior**

Dam: **Elmwood Astra** (E 3 times)
13273—665—Jr2HIR—365C—2x
15850—801—Sr3HIR—365—2x
12903—655—Sr4HIR—316—2x
10836—520—5HIR—308—2x
12448—616—6HIR—365—2x

Elmwood Elroy
Born December 16, 1957

Sire: **Elmwood Ashley**
Full brother to Dallas.

Dam: **Elmwood Hope Etta,** VG 3 times, 12730—607—Jr2HIR—365—2x, 14620—731—Jr4HIR—357—2x.

Next Dam: Elmwood Lacie, VG 6 times, 15574—811—5HIR—365—2x.

Elmwood Delight's Elroy
Born December 15, 1960

His 7 nearest dams (all classified above the line) average 14020—714. Carries 6 crosses close-up to Superior.

Sire: **Elmwood Elroy**

Dam: **Elmwood Delight,** VG '60
10949—609—Jr2HIR—365—2x

Our Herd Was Classified For The 11th Time In December

100% Above The Line

26 Head Classified
Average 86.6%

4 Excellent
17 Very Good
5 Desirable

More Gold ★ Breeding —

★ Rosewood Diamond's Souvenir ★

11 daus., 11 rec. av. 10810—559 (M.E.—305—2x), 14 cl. av. 85.1%.

His Dam

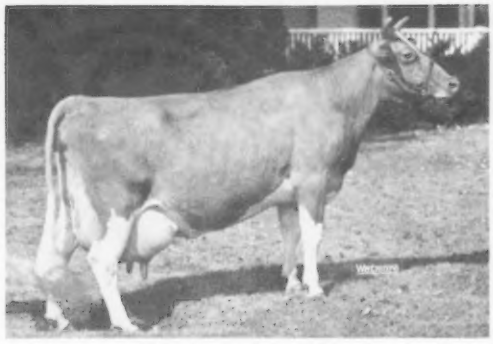

Ideal's L. D.'s Shirly
VG 4 times
14675—781—Jr2—365C—3x
13044—668—10HIR—305—2x
12250—638—11HIR—305—2x
13270—671—12HIR—305—2x

Souvenir is a son of a Gold Star Sire that is a full brother to a Gold Star Sire. On the top side he traces direct to Foremost Quantity's Royal, a Gold Star Sire and only sire of the breed with 5 Gold Star Sons.

Stock for sale — Top Bred Bulls Backed By Gold Star Inheritance

ELMWOOD FARM GOLDEN GUARANTEE **Dubuque, Iowa**

The farm is located 6 miles south of Dubuque on Hwy. 61 — Phone 583-5053

Arnold M. Pancratz, Owner

★ *Gold Star Breeder* ★

1958-59-60-61

Maple Leaf Guernseys Combine That Sought After Combination Of Production And Type

For Four Consecutive Years

1958 . . . 31 cows, 31 HIR records av. 11158 lbs. milk, 4.6%, 508 lbs. fat, M.E.—305—2x, 27 cl. av. 85.0%.
1959 . . . 23 cows, 23 HIR records av. 11693 lbs. milk, 4.6%, 537 lbs. fat, M.E.—305—2x, 22 cl. av. 85.8%.
1960 . . . 32 cows, 32 DHIR records av. 11666 lbs. milk, 4.6%, 534 lbs. fat, M.E.—305—2x, 32 cl. av. 85.6%.
1961 . . . 32 cows, 32 DHIR records av. 11060 lbs. milk, 4.7%, 521 lbs. fat, M.E.—305—2x, 32 cl. av. 85.9%.

Our 10th Classification Breakdown — July 5, 1962

Herd Av. 85.5% 41 Classified, 3 E, 28 VG, 7 D, 3 A. All bred at Maple Leaf, except one, and we bred her sire.	GENERAL APPEARANCE												Over All Rating
				Feet and Legs						Mammary System			
	Rating	Breed Character	Shoulders	Fore	Hind	Rump	Dairy Character	Body Capacity	Rating	Fore Udder	Rear Udder	Teats	
Excellent	2	2	3			7	12	11			2		3
Very Good	26	21	18	11	2	22	22	20	20	19	26	14	28
Desirable	9	13	18	28	26	9	7	10	15	16	8	22	7
Acceptable	4	5	2	2	13	3			6	5	5	5	3
Fair										1			

Four Excellent Cows Bred And Developed At Maple Leaf

MAPLE LEAF LINDA (E '62). 7 consecutive records including 11477—525—7HIR—318—2x, 11740—550—9DHIR—305—2x. Due April 3, 1963, to Maple Leaf Royal Alert, full brother to Maple Leaf Alert, GOLD STAR SIRE.

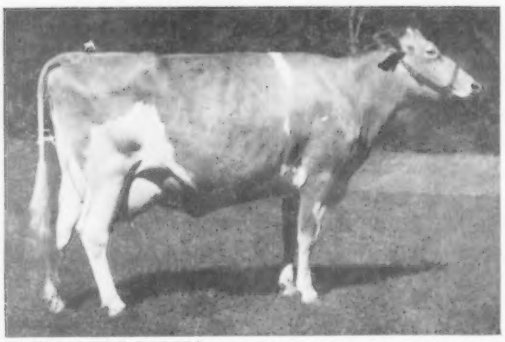

MAPLE LEAF A. LISA (E '61 '62). 10830—544—Jr3DHIR—305—2x, 12050—638—Jr4DHIR—305—2x, 12620—685—5DHIA—305—2x. Son by Rocky, born March 29, 1962 is available. She is due March 28, 1963 to J. Supreme.

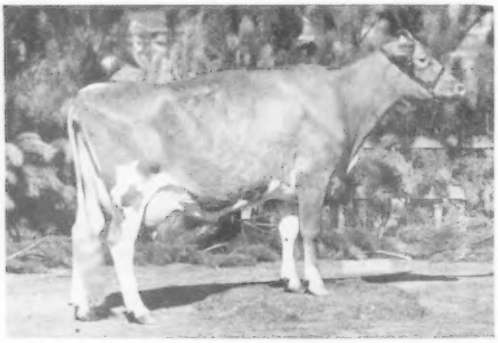

MAPLE LEAF THEODORA (E '60 '61 '62). 10567—504—Sr2HIR—335—2x, 11310—518—Sr3DHIR—291—2x, 12530—599—Sr4DHIR—305—2x. Sr. and Gr. Champ., Minn. State Fair, 1960. Res. Gr. Champ., Minnesota State Fair, 1961. Her son by Rocky is to be used here. She is due June 14, 1963, to J. Supreme.

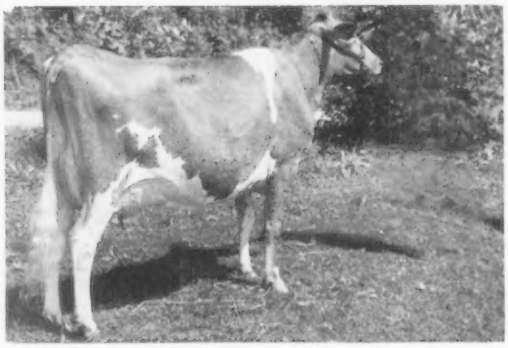

MAPLE LEAF R. LENORE (E '59 '60 '61). 11420—564—Jr3HIR—361—2x, 10482—549—Jr4HIR—308—2x, 10870—552—5DHIR—305—2x. Full sister to Maple Leaf Alert GOLD STAR SIRE. Dam of Maple Leaf Rocky, Maple Leaf J. Supreme, a yearling son of Burger's Place Billy, and 2 daughters, both VG with 4 records that average 11811 milk, 589 fat (M.E.—305—2x). One-half interest in J. Supreme is for sale. Lenore is due May 18, 1963 to Royal Lad.

BULL CALVES FROM COWS OF THIS BREEDING PROGRAM AVAILABLE.

The farm is located 1 mile south, 1 mile east on County Road 25. Telephone: Lewiston 3721 or 3723.

ELMER J. WIRT & SON **MAPLE LEAF FARM** **LEWISTON, MINNESOTA**

T.B. Accredited No. 250 — Bang's Certified No. 513

WHAT THE COWS ARE DOING

Official records must equal or exceed the breed average for butterfat on an M. E. 305-2X basis which currently is 448 pounds and have a minimum of 270 days in milk. The records of cows in a herd owned by individuals other than the herd owner are published under the herd owner. In case of typographical errors or omission of any part of a record, the record will be republished upon notification from the herd owner.

OFFICIAL ADVANCED REGISTER RECORDS

OWNER AND RECORD	Age	ACTUAL RECORD Days In Milk	lbs. Milk	lbs. B. Fat
ADOHR FARMS, CAMARILLO, CALIF.				
Adohr Hornet Susetta	3-4	365-3X	15281	710
s. Franchester King's Hornet		d. Sunny Acres Surrogate's Susan		
McCLELLAND, W. T. & SON, SHAMROCK GUERNSEY FARM, TUCSON, ARIZ.				
Shamrock T. Star	2-6	305-2X	9973	451
s. Blakeford Transfer		d. Ideal's Beacon's Stardust		
Shamrock Bon. Judy	2-2	305-2X	8807	455
s. Nyala Ermine's Bonanza		d. Shamrock Peer's Judea		
PACK, GEORGE T., LAUXMONT FARMS, WRIGHTSVILLE, PA.				
Zeitler Butterfingers June	7-11	365-3X	22167	1086
s. Curtiss Candy Butterfinger		d. Zeitler's Desert June		
Lauxmont Azalea	5-7	365-3X	18681	937
s. Maxim of McDonald Farms		d. Graceland Herit Fancy		
Lauxmont Lavender	3-11	305-3X	10712	557
s. Maxim of McDonald Farms		d. Gra-Bill's Ella-Mae		
Lauxmont Wisteria	2-6	365-3X	14641	726
s. Maxim of McDonald Farms		d. Lauxmont Actor's Merry Widow		
Lauxmont Cyclamen	2-4	305-3X	11888	545
s. Maxim of McDonald Farms		d. Lauxmont Duke's Joyeuse		
TANIS, JACOB, IDEAL GUERNSEY FARMS, AUGUSTA, N. J.				
Ideals Beacons Nora	12-11	305-3X	25063	1301
s. Ideal's Beacon		d. Welcome Lane's Nina		
Pre-Eminent Leaders Betoria	5-6	305-3X	15766	730
s. Fairlawn Actor's Leader		d. Ideal's Claremont's Netoria		
Ideals L. D. 's Josie Pride	6-5	365-3X	18534	1067
s. Ideal's Lettie's Duke		d. Ideal's Beacon's Josie Pride		
Ideals Superiors Violet	6-1	270-3X	15717	750
s. Ideal's Superior		d. Ideal's Pretores' Violet		
Ideal's Superiors Nicki	5-1	365-3X	20957	1096
s. Ideal's Superior		d. Ideal's Supreme's Netoria		
Ideals Superiors Rosa	4-11	365-3X	20655	1103
s. Ideal's Superior		d. Ideal's Beacon's Rosette		
Ideals Superiors Betty	4-5	305-3X	11990	642
s. Ideal's Superior		d. Ideal's Gallant's Betty		
Ideals Main Stays Buttercup	5-9	305-3X	16276	805
s. Ideal's Main Stay		d. Ideal's Beacon's Buttercup		
Ideals Charmdukes Dot	5-7	365-3X	20681	1122
s. Ideal's Charmduke		d. Ideal's Superior's Dot		
Ideals Superiors Elaine	5-3	365-3X	18769	1017
s. Ideal's Superior		d. Ideal's Dandy Boy's Ella Lee		
Ideals Superlines Nokomis	3-5	305-3X	13449	781
s. Ideal's Superline		d. Ideal's Maximum's Nokomis		
Ideals Superiors Susan	4-5	365-3X	19427	1212
s. Ideal's Superior		d. Ideal's Whitman's Susie		
Chados Superiors Nancy	3-8	305-3X	12606	670
s. Chado's Tilda's Superior		d. Witchwood J. Nancy		
Ideals Ninsupers M. Susie	2-5	305-3X	12641	620
s. Ideal's Ninsuper		d. Ideal's Marathon's Susie		
Ideals Superiors Beauty	4-0	305-3X	12645	685
s. Ideal's Superior		d. Ideal's L. D. 's Beaut		
Ideals Superlines Nanette	3-6	305-3X	13194	746
s. Ideal's Superline		d. Ideal's Beacon's Nanette		
Ideals Maximize Chick	3-8	305-3X	15781	773
s. Ideal's Maximize		d. Ideal's Beacon's Chick		
Ideals Superlines Marchesa	3-7	305-3X	12583	601
s. Ideal's Superline		d. Leeside Majestic Marchesa		
Ideals Franks Greta	2-4	305-3X	11064	590
s. Ideal's Frank		d. Ideal's Superior's Greta		
Ideals Franks Susanne	2-4	305-3X	12536	688
s. Ideal's Frank		d. Ideal's Orlando's Susanne		
Ideals Nans Trixie	2-4	305-3X	11705	637
s. Ideal's Nanette's Superior		d. Ideal's Pontius' Trixie		

OFFICIAL HIR AND DHIR RECORDS

(¶ This symbol before the owner's name indicates DHIR.)

OWNER AND RECORD	Age	ACTUAL RECORD Days In Milk	lbs. Milk	lbs. B. Fat
ALABAMA				
¶PEINHARDT, CARL A. & CAROLYN, EDGEWOOD FARM, CULLMAN				
Peinhardt Nobleman Fernne	3-3	305-2X	11830	546
s. Edgewood Fern Nobleman		d. Edgewood Butter Fern		
¶ST. BERNARD COLLEGE, PLACID OAKS FARMS, SAINT BERNARD				
Sunnymede Hornets Connie	9-0	305-2X	10540	440
s. Fairlawn Hornet's Dreamer		d. Queen Constance of Thorn Hill		
Benedictine Victor Angelina	2-7	291-2X	8310	391
s. Benedictine Victor		d. Benedictine Bernard Angela		
ARIZONA				
RASMUSSEN, WILLIAM J., SARIVAL GUERNSEYS, GLENDALE				
Sarival Teds Marvel	10-0	363-2X	11557	577
s. Wescon's Julio's Tedaldo		d. Rasmussen Farms Marvis		
Sarival Czars Marvis	9-1	362-2X	11247	553
s. Wescon's Norbeau's Czar		d. Rasmussen Farms Marvelous		
Sarival Nolans Joanne	6-1	307-2X	9230	477
s. McDonald Farms Steadfast Nolan		d. Mallendale Joanne		
Sarival Souvenirs Cherry	3-6	319-2X	9553	459
s. Wescon's Emerson's Souvenir		d. Wescon's Cherokee's Ramona		
Sarival Czars Avalon	3-3	319-2X	12115	610
s. Wescon's Norbeau's Czar		d. Sarival Royal Avis		
Sarival Ideal Pansy	3-0	323-2X	9239	432
s. Sarival Meldon's Ideal		d. Wescon's Norbeau's Pansetta		
Sarival Hornets Tricksey	2-4	365-2X	9548	556
s. Franchester King's Hornet		d. Wescon's Norman's Tricksey		
Sarival Eldor Blossom	2-3	365-2X	11712	572
s. Adohr Jolly Pullman		d. Wescon's Pat's Blossom		
Wescons Pats Godetia	3-2	343-2X	9622	486
s. Wescon's Norbeau's Pat		d. Wescon's Emerson's Godetia Ann		
Wescons Hollys Bonnet	2-4	341-2X	8425	494
s. Wescon's Norbeau's Holly		d. Wescon's Norbeau's Bonnet		
Wescons Anchors Francetta	2-2	365-2X	8349	453
s. Western Glow Butterfat Anchor		d. Wescon's E Francetta		
Wescons Necias Twink	2-1	365-2X	9827	507
s. Wescon's Baron's Necia		d. Wescon's Emerson's Twinklet		
Sarival Eldor Ramona	2-4	336-2X	8864	433
s. Adohr Jolly Pullman		d. Wescon's Cherokee's Ramona		
Sarival Eldor Pearl	2-3	347-2X	9954	481
s. Adohr Holly Pullman		d. Sarival Ted's Pearl		
Sarival Eldor Nettie	2-2	365-2X	9632	449
s. Adohr Jolly Pullman		d. Sarival Royal Nettie		
Sarival Rival Paulette	2-2	365-2X	9351	444
s. Sarival Eldor Rival		d. Sarival Nolan's Paulette		
Sarival Tedaldo Cassie	2-2	359-2X	10712	486
s. Sarival Eldor Tedaldo		d. Sarival Czar's Cossie		
Sarival Perfect Ella	2-2	364-2X	11265	536
s. Sarival Eldor Perfect		d. Sarival Royal Ella		
Sarival Tedaldo Rachelle	2-1	362-2X	8378	473
s. Sarival Eldor Tedaldo		d. Sarival Nolan's Rachelle		
Sarival Perfect Queen	2-1	329-2X	9450	478
s. Sarival Eldor Perfect		d. Lucky B. Matchless Queen		
Sarival Tedaldo Mischief	2-2	311-2X	9004	446
s. Sarival Eldor Tedaldo		d. Sarival Ideal Mischief		
CALIFORNIA				
ANDRESEN, J. C., ROLINDA FARM, FRESNO				
Rolinda Actor Gazelle	3-8	297-2X	8673	469
s. Happyholme Ambler's Actor		d. Welch Farms Hi Gazelle		
Rolinda Beacon Perfection	2-3	305-2X	8057	389
s. Hazelwood Ambler's Beacon		d. Welch Farms K. Perfection		
BOOS, WALTER D., CREST VIEW FARM, REEDLEY				
Crest View R. H. Bellinda	4-1	305-2X	9946	497
s. Oak-View Royal Hercules		d. Sierra's Meadow Bell		
Bay Meadow Billys Diane	3-10	302-2X	10183	497
s. Burger's Place Billy		d. Geraldine Desire Dian		
Sans Souci Bond Zella	3-6	305-2X	10343	543
s. Elm Lane Bond		d. Sans Souci Ruby		
Bay Meadow Hoosiers Desiree	3-4	292-2X	9133	448
s. South Wind Bertha's Hoosier		d. Matapa C Daisy Doo		
CALIFORNIA STATE POLYTECHNIC COLLEGE, SAN LUIS OBISPO				
Poly. Jepson Mistic	7-8	305-2X	13599	674
s. McDonald Farms Jepson		d. Polytechnic Regal Mirth		
Poly. Jolly Rosanne	5-0	305-2X	11190	658
s. McDonald Farms Jolly Ulster		d. Polytechnic Jepson Rosanne		
Poly. Lancer Nel	3-2	305-2X	9699	545
s. Lake Louise Royal Lancer		d. Poly. Jolly Nugget		
Polytechnic Flash Blell	2-0	305-2X	9396	466
s. Fritzlyn Jeanette's Flash		d. Polytechnic Jolly Blenda		
CLEVER, GEORGE H., CLEVERLANDS, TRACY				
Cleverlands Smilax Rae	7-3	289-2X	11478	540
s. Cleverlands Royal Fame		d. Cleverlands Ambler's Reina		
Cleverlands Amblers Orpha	7-1	292-2X	11273	552
s. Cleverlands Ambler		d. Cleverlands Mistress Orinda		
Cleverlands Senrab Glenda	6-2	283-2X	13223	639
s. Senrab's Prince's Monarch		d. Cleverlands Ambler's Glow		
Cleverlands Horatius Dolores	4-7	323-2X	10392	500
s. Fairlawn K. Horatius		d. Cleverlands Mistress Doris		
Cleverlands Pablos Priscilla	4-2	287-2X	12704	596

Regular Registration, Like Continuous Testing, Makes Your Guernseys Worth More . . .

s. Cleverlands Chicona Pablo — d. Cleverlands Persis O'War
Cleverlands Dons Mab 4-1 294-2X 9961 506
s. Flying Horse Masters Don — d. Cleverlands Dauntless Mabel
Cleverlands Pablos Buttercup 3-9 305-2X 10132 516
s. Cleverlands Chicona Pablo — d. Cleverlands Lou-Boy's Bernice
Cleverlands Pablos Dorothy 3-1 305-2X 10124 523
s. Cleverlands Chicona Pablo — d. Cleverlands Mon. Lukes Dorothea
Cleverlands Curtiss Caprice 2-9 365-2X 11450 592
s. Cleverlands Noble Curtiss — d. Cleverlands Ambler's Cypress
Cleverlands Rachelle Zo 2-7 305-2X 9074 463
s. Cleverlands Novelty Knight — d. Cleverlands Smilax Zoe
Cleverlands Curtiss Zodelle 2-3 305-2X 10398 537
s. Cleverlands Noble Curtiss — d. Cleverlands Ambler's Zoe D
Cleverlands Zenta Sharazad 2-4 282-2X 10456 505
s. Cleverlands Zolton — d. Cleverlands Darling Sharolyn
Cleverlands Pablos Rosebud 2-1 293-2X 9197 442
s. Cleverlands Chicona Pablo — d. Cleverlands Pretty Rosebud
Cleverlands Generals Ethalita 2-2 291-2X 10366 449
s. Cleverlands Zoe's General — d. Cleverlands Curtiss Ethalita
Cleverlands Zenta Onyx 2-2 297-2X 8563 406
s. Cleverlands Zolton — d. Cleverlands Select's Onyx
Cleverlands Hoosiers Phoebe 2-1 305-2X 8767 409
s. Cleverlands Hoosier — d. Cleverlands General's Pheasant
Cleverlands Yvette Polly 2-2 299-2X 11191 484
s. Cleverlands Yvette Pablo — d. Cleverlands Lady Pamela
Cleverlands Ina Honeysuckle 2-1 305-2X 8284 386
s. Cleverlands Ina's Emblem — d. Cleverlands Hoosier Honey Bear
Cleverlands Orpha Doreen 2-1 292-2X 10376 492
s. Cleverlands Hoosier — d. Cleverlands Horatius' Dolores
Cleverlands Generals Lassie 2-0 305-2X 9584 458
s. Cleverlands Zoe's General — d. Cleverlands Mistress Lana
Cleverlands Zenta Peri 2-0 282-2X 7578 370
s. Cleverlands Zolton — d. Cleverlands Pablo's Priscilla
Cleverlands Viceroy Constance 2-2 292-2X 9874 470
s. Hominy Hill Viceroy — d. Cleverlands Ambler's Connie
Cleverlands Ina Lynette 2-1 305-2X 8742 397
s. Cleverlands Ina's Emblem — d. Cleverlands Curtiss Linnea

FARNSWORTH, HOWARD G., DORELLA FARM, LE GRAND
Dorella Soldiers Belinda 13-8 305-2X 14028 703
s. Dorella Rival's Soldier — d. Dorella Elect's Blue Belle
Dorella Guardsmans Poppaea 11-8 305-2X 13938 629
s. Meadow Lodge Guardsman — d. Dorella Royal's Poppy
Dorella Guardsmans Superba 10-3 305-2X 13240 666
s. Meadow Lodge Guardsman — d. Dorella Rival's Susan
Dorella Guardsmans Shelly 9-7 305-2X 18424 846
s. Meadow Lodge Guardsman — d. Dorella Elect's Snow Flake
Dorella Laddie's Sparkle 9-6 305-2X 13557 628
s. Dorella Archer's Laddie — d. Dorella Guardsman's Starene
Dorella Archers Princess 9-5 305-2X 11365 556
s. Douglaston Baron Archer — d. Dorella Guardsman's Pandora
Dorella Sultans Peek-A-Boo 8-7 305-2X 12355 655
s. Dorella Guardsman's Sultan — d. Dorella Soldier's Panchito
Dorella Sultans Cookie 8-6 305-2X 11442 638
s. Dorella Guardsman's Sultan — d. Dorella Soldier's Colee
Dorella Sultans Balsam 7-8 305-2X 14687 683
s. Dorella Guardsman's Sultan — d. Dorella Elect's Blue Belle
Dorella Sultans Bessie 7-8 305-2X 12317 593
s. Dorella Guardsman's Sultan — d. Dorella Tulip's Babe
Dorella Sheiks Winifred 7-0 305-2X 14035 790
s. Dorella Archer's Sheik — d. Dorella Guardsman's Wonder
Dorella Zeus Beryl 7-0 305-2X 10878 569
s. Dorella Star's Zeus — d. Dorella Apis' Burma
Dorella Sultans Poppy 6-10 305-2X 13070 635
s. Dorella Guardsman's Sultan — d. Dorella Guardsman's Poppaea
Dorella Pans Nora 6-9 305-2X 11495 595
s. Dorella Archer's Pan — d. Dorella Guardsman's Nina
Dorella Cupids Juno 6-1 284-2X 11238 535
s. Dorella Guardsman's Cupid — d. Dorella Archer's Julip
Dorella Dukes Murka 6-0 305-2X 11740 611
s. Butterton Duke's Royal — d. Dorella Apis Marjorie
Dorella Stars Perriwinkle 6-0 305-2X 13865 649
s. Tarbell Gallant Western Star — d. Dorella Guardsmans Penny
Dorella Stars Butterscotch 5-11 305-2X 11052 533
s. Tarbell Gallant Western Star — d. Dorella Guardsman's Buttercup
Dorella Oxnards Gretel 5-6 305-2X 11611 611
s. Dorella Archer's Oxnard — d. Dorella Tulip's Gloria
Dorella Stars Nasturtium 5-3 305-2X 10858 572
s. Tarbell Gallant Western Star — d. Dorella Soldier's Nadine
Dorella Cupids Betsy 5-2 305-2X 12560 613
s. Dorella Guardsman's Cupid — d. Dorella Soldier's Blue Bird
Dorella Oxnards Patricia 5-0 305-2X 10267 540
s. Dorella Archer's Oxnard — d. Dorella Guardsman's Paragon
Dorella Stars Silk 4-9 305-2X 12297 618
s. Tarbell Gallant Western Star — d. Dorella Archer's Siren
Dorella Sultans Lady 4-8 305-2X 10616 614
s. Dorella Guardsman's Sultan — d. Dorella Soldier's Lassie
Dorella Ideals Iola 4-2 305-2X 15675 717
s. Valley Oaks Hornet's Ideal — d. Dorella Soldier's Ivy
Dorella Victorys Shirley 2-8 305-2X 10083 460
s. Hominy Hill Victory — d. Dorella Laddies Sparkle

HILL, HAROLD F., HILLSPRIDE FARM, RIVERDALE
Kerndale A. M. G. Mildred 6-0 305-2X 10421 491
s. Kerndale Gloria's Mark — d. Kerndale Angel Milly

KERN COUNTY UNION HIGH SCHOOL, BAKERSFIELD
Kerndale Lupin Phyllis 6-2 305-2X 10322 456
s. Kerndale Norwyn Pete — d. Kerndale G. C. C. Lupin
Kerndale Cute Mary Mae 6-0 305-2X 14227 665
s. Kerndale Glow's Lord — d. Kerndale Cute Mary
Kerndale Naan Lilian 3-7 305-2X 10678 574
s. Kerndale Glow's Lord — d. Lone Palm Cal's Naan
Kerndale Lucilles Baby 2-3 305-2X 9186 431
s. Coleman Ranch Babs Bruce — d. Kerndale B. G. Lucille
Kerndale Phyllis Clara 2-0 305-2X 7739 448
s. Gilderdale King's Challenger — d. Kerndale Lupin Phyllis

KESSLER, W. ARNOLD, BAY MEADOW FARM, GALT
Elm Lane Golden Bower 9-11 305-2X 12199 542
s. Chicona Norwyn — d. Elm Lane Golden Glow
Bay Meadows Gay Bluemli 10-1 301-2X 9231 485
s. Happyholme Gay Aristocrat — d. Bay Meadow's Bluemli
Bay Meadow Elites Dolly 6-4 305-2X 10934 524
s. Adohr Beau's Elite — d. Geraldine Desire Dian
Bay Meadow Billys Orpha 5-1 365-2X 13733 676
s. Burger's Place Billy — d. Bay Meadow's Olga
Bay Meadow Billys Sally 5-0 365-2X 14433 691
s. Burger's Place Billy — d. Burger's Place Star's Susan
Bay Meadow Billys Olga 3-7 365-2X 13055 637
s. Burger's Place Billy — d. Bay Meadow's Olga
Bay Meadow Billys Nona 2-4 305-2X 9862 404
s. Burger's Place Billy — d. Bay Meadow King's Norma

VINCENT, L. E., CLOVERDALE FARM, CHICO
Goldkist Marvelous Betty 3-6 305-2X 9547 648
s. Hominy Hill Marvel — d. Goldkist B-B's Beatrice

COLORADO

COLORADO STATE UNIVERSITY, FORT COLLINS
C. S. U. Rose Yellow Creek 4-0 305-2X 10007 493
s. Yellow Creek S. Booster — d. ColoAM Rose
C. S. U. Fancy Aristocrat 3-2 305-2X 11235 561
s. Meadow Lodge Aristocrat — d. Roberts Farm King's Fancy
C. S. U. Flash Gay 2-5 305-2X 12212 564
s. Fritzlyn Jeanette's Flash — d. Earl's Gay of Home Supply
C. S. U. Flash Julia 2-0 305-2X 10555 487
s. Fritzlyn Jeanette's Flash — d. Foremost Footprint's J. Julia

CONNECTICUT

AUERBACH, BEATRICE F., AUERFARM, BLOOMFIELD
Auer P. Maxims Cleo 4-11 305-2X 10452 493
s. Auer Performer's Maxim — d. Auer P. Royalton's Cameo
Auer J. Flashs Rena 2-2 305-2X 8624 432
s. Fritzlyn Jeanette's Flash — d. Auer Performer's Rosemary

¶BERKE, SAMUEL, DEEP LAKE FARM, LAKEVILLE
Western Glow Martha May 10-1 305-2X 9650 485
s. Big Ben of Aldarra — d. Western Glow Martha
Western Glow Lovely Melinda 6-9 305-2X 13570 710
s. Mulhocaway Butterfat Adonis — d. Western Glow F. Muriel

BERNHARD, EUNICE, BREN BERN FARM, STEPNEY
Bren Bern Re Aural 7-1 305-2X 13379 652
s. McDonald Farms Le Reward — d. Aura of Woodside
Bren Bern Re Sprite 6-4 300-2X 15248 702
s. McDonald Farms Le Reward — d. Bren Bern Sparkie
Bren Bern Fal Viola 4-1 305-2X 13536 725
s. Fairlawn Actor's Lauxmont — d. Bren Bern Re Iolla

¶BRISCOE, JOHN D., SILENT MEADOW FARM, LAKEVILLE
Sunny Acres Kings Lily 4-6 284-2X 10860 456
s. Hullwood King Echo — d. Elmcrest Peter's Lily
Silent Meadow Lament 4-8 299-2X 12340 508
s. Wheeler Acres Pharaoh — d. Tarbell Gallant Emerita
Silent Meadow Nicotiana 2-8 305-2X 9620 485
s. Woodacres Cavalier's Victory — d. Silent Meadow Indigo

¶BURKE, EDMUND S., GLADVIEW FARM, WOODBURY
Onahill Fearless Pearl 7-9 305-2X 13100 603
s. Kitchener Fearless Flash — d. Onahill Pearl Desire
Castle Brook Leaders Quirkee 4-11 278-2X 9150 475
s. Fairlawn Actor's Leader — d. Forsgate Masters Quirkee
Gladview L. Sparkler 5-0 305-2X 14850 775
s. Nyala Prince's Laddie — d. Gladview Sophie
Beaulea Valiant Marylou 3-1 305-2X 9800 459
s. Beaulea A. Valiant — d. Beaulea Footprint's Martha

CHENEY, A. A., CHENEY, C. B., TRUSTEES, u/will B. AUSTIN CHENEY, FALCON'S FLIGHT FARMS, LITCHFIELD
Falcons Conquest Fashion 7-8 365-2X 12893 560
s. Bethway Farms Be Conquest — d. Bent Lee Donna
Falcons Knight Orchid 4-3 320-2X 11252 538
s. Deershorn Knight — d. Falcon's Fidius Fancy
Falcons Leader Quissama 3-5 305-2X 8840 532
s. Falcon's Knight Leader — d. Falcon's Conquest Emma

¶CHRISTIE, JAMES L., WILLOW BROOK FARM, WATERTOWN
Willow Brook K. C. Peggy 4-0 305-2X 13550 709
s. Gilderdale King's Challenger — d. Willow Brook Margot

¶DUNNING, H. S., WATERFALL FARM, RIDGEFIELD
Gladview Barbara 7-9 305-2X 10520 483
s. Locust Grove H. Planet — d. Gladview Bonny Jean

¶EVARTS, KATHARINE A., COBBLE HILL FARM, KENT
Cobble Hill Flashing Hettie 2-1 298-2X 10030 511
s. Fritzlyn Jeanette's Flash — d. Cobble Hill Ettie

FARRINGTON, GILBERT R., PINE VISTA FARM, WEST WILLINGTON
McDonald Farms Miss Verlinda 7-10 305-2X 12770 630
s. McDonald Farms Premier — d. McDonald Farms Elcena
Gayheads Alpha Queenie 7-2 305-2X 9302 498
s. Gayhead's C. Lodestar — d. King's Queenie of Gayhead

¶FAULKNER, F. SHEFFIELD, GOLDEN HERD FARM, WILTON
Kitchener P. Juniper 6-8 299-2X 10060 513
s. McDonald Farms Leader's Pilot — d. Kitchener Fearless Judy
Gladview Charm 6-3 305-2X 9520 452
s. Sterlingold Prince Hal — d. Caroline Buttercup of L. H.
Gladview Martha 5-5 305-2X 13240 533
s. Locust Grove H. Planet — d. Gladview Marlene
Golden Herd Quest 4-4 296-2X 10670 451
s. Dunwalke R. Sailor — d. Donniebrook's Question

¶FINCH, STANLEY B. & SON, RIDGEVIEW FARM, ROXBURY
Ridgeview Lincolns Lady 3-3 305-2X 10410 575
s. Deershorn Lincoln — d. Ridgeview Knight's Annabelle
Partridge S. Marcella 2-3 305-2X 8660 389
s. Fairlawn K. Steadfast — d. Pine Hill Peerless Marcella

KEEP YOUR REGISTRATIONS UP-TO-DATE

¶GALGOWSKI-LYMAN DAIRY, INCORPORATED, MIDDLEFIELD
Gunsight Oralee 9-4 305-2X 13150 617
s. Foremost Footprint 8th d. Gunsight Iralee
¶HARRIS, HARRY, STONY BATTER FARM, CORNWALL BRIDGE
Happy Valley Queen Mab 12-3 302-2X 10030 462
s. Horse Shoe F. Donald d. Louisa of Mt. Pleasant View
Riverdale Nonpareils Bloom 7-1 305-2X 10540 506
s. McDonald Farms High Nonpareil d. Val-Kill's Bloom
Gladview L. Queenie 6-6 305-2X 15750 724
s. Nyala Prince's Laddie d. Gladview Queen
Riverdale Ensigns Susan 6-4 305-2X 13290 620
s. Riverdale Ensign d. Riverdale Levity Susanne
Riverdale C. C. Hettie 6-3 305-2X 10920 475
s. Curtiss Candy Levity Heir d. Cottage Farm Levity Hettie
Riverdale Warriors Lucy 5-11 305-2X 12640 547
s. Riverdale Warrior d. Riverdale Levity Lucy
Riverdale Warriors Sal 5-11 305-2X 12030 581
s. Riverdale Warrior d. Riverdale Lincoln's Sal
Riverdale Pauletta 5-9 291-2X 9520 508
s. Wethersfield Majesty d. Flintmere Pauline
Riverdale Majestic Sally 5-6 305-2X 13500 599
s. Riverdale His Majesty d. Riverdale Levity Sal
Pineholm Claudia 6-6 305-2X 12700 625
s. Pineholm Caroler d. Churn Creek's Royal Elaine
Pineholm Dictators Pat 3-4 303-2X 10990 584
s. Coldspring's Beauty's Dictator d. Pineholm Jester
Stony Batter Lassie 2-10 305-2X 8890 483
s. Bournedale M. Coronet's Basil d. Gilderdale Charming Lass
HOOPER, WILLIAM, FENN HILL FARM, HARWINTON
Fenn Hill Vivian 5-0 305-2X 10490 542
s. Alfadino Farms Radiant Pharoah d. Fenn Hill Genivive
Fenn Hill Daisys May 4-2 305-2X 9839 508
s. Deershorn Knight d. Fenn Hill King's Daisy
¶HOUSATONIC FARMS, INCORPORATED, SOUTHBURY
Housatonic Farms P. Philanda 10-5 305-2X 10530 475
s. Flying Horse Rose's Phil d. Housatonic Farms' Yolanda
Housatonic Superbs Gisele 4-7 305-2X 12110 524
s. Nyala Prince's Superb d. Housatonic Farms' P. Philanda
Housatonic Phils Penny 4-6 305-2X 13640 619
s. Flying Horse Rose's Phil d. Donniebrook's Lily
Housatonic Bright Idella 4-3 305-2X 12420 537
s. Fairlawn Peer's Distinction d. Housatonic Farms' P. Marion
Housatonic Phils Bellflower 3-2 304-2X 10080 414
s. Flying Horse Rose's Phil d. Housatonic Farms' Melissa
Housatonic Laurinda 3-3 278-2X 9000 517
s. Eagle Valley N. Lomen d. Housatonic Farms' P. Marion
Housatonic Phils Sarah 2-3 305-2X 8400 372
s. Flying Horse Rose's Phil d. Housatonic Superb's Faith
Housatonic Karla 2-3 298-2X 10030 419
s. Coldspring's Beauty's Dictator d. Housatonic Phil's Paula
¶KUCA, ANDREW J., SOMERS
Ellconn Majestys Brenda 5-9 305-2X 13810 754
s. Wethersfield Majesty d. Ellconn Dolly
Ellconn Knights Bess 5-1 305-2X 11170 592
s. Deershorn Knight d. Ellconn Donna
Ellconn Acme Inez 2-3 303-2X 10340 491
s. Nyala Majesty's Acme d. Ellconn Goldenrod Susan
Ellconn B. V. Knights Ginger 2-1 305-2X 9200 517
s. Coldspring's B. V. Knight d. Ellconn Jewel's Josephine
¶KURAS, ANTHONY, FLOWER FARM, WEST SUFFIELD
Flower Farm B. G. Faithful 2-11 305-2X 9390 410
s. Langwater Bridegroom d. Flower Farm Faithful
¶LARKIN, HOWARD T., BEDLAM FARM, MIDDLEBURY
Bedlam Aunt Lenfestey 6-1 305-2X 12820 628
s. Great Elm Phil's Buoyant d. Bedlam Anita Lenfestey
Partridge C. P. Jingall 4-9 305-2X 13890 743
s. Partridge Coronation Prince d. Partridge Peerless Jingle Bell
Tranquillitys Kitty 4-0 305-2X 9290 506
s. Tranquillity's Sargent d. Tranquillity's Governess
¶McCANN, FRASIER W., GOLDEN HARVEST FARM, BRIDGEWATER
Wilgorlan Farms Success 14-9 305-2X 10310 557
s. Hominy Hill King's Courageous d. Wilgorlan Farms Peerless Sue
Osborne Hill Barons Muriel 12-1 305-2X 10320 531
s. Hominy Hill Baron d. Osborne Hill Matilda
Golden Harvest Rose Noreen 10-1 305-2X 10070 554
s. Gardenville Rose King d. Golden Harvest Noreen
Welcome C. F's Wistful 5-10 305-2X 11290 674
s. Douglaston Vivian's Challenger d. Welcome Favor's Wistful
Golden Harvest Rose Splendor 5-2 305-2X 9270 560
s. Gardenville Rose King d. Nyala Prince's Glory
Golden Harvest Rose Geaneen 4-9 305-2X 11180 534
s. Gardenville Rose King d. Golden Harvest Glamour Girl
Gray Haven Lads Molly 4-2 305-2X 10300 552
s. Gray Haven Valor's Lad d. Gray Haven Rambler's Melba
Golden Harvest L. Priceless 3-6 305-2X 10720 547
s. Sterlingold Lord Wilgorlan d. Golden Harvest C Prime
Ideals Troaxs K. Susie 4-9 305-2X 9850 459
s. Ideal's Supreme's Troax d. Ideal's Beacon's K. Susie
Golden Harvest E. Pearlette 2-5 305-2X 7350 389
s. Golden Harvest Superior d. Wilgorlan Farms Petite
Golden Harvest E. Beatrix 2-4 305-2X 8650 424
s. Golden Harvest Superior d. Golden Harvest Rose Bea
Golden Harvest Rose Coreen 2-2 305-2X 7840 411
s. Gardenville Rose King d. Three D's Commander's Queen
¶PORTER, KATHARINE S., HILL TOP FARM, HAMPTON
Hill Tops Majesty Sue 2-7 305-2X 9680 470
s. Nyala Majesty's Acme d. Hill Top Lornette
Hill Tops Valor Pauline 2-5 305-2X 7730 417
s. Wheeler Acres Pharaoh d. Dream Girl's Answer
¶RICHMOND, WILLIAM L., ESTATE & PAUL S., TRUSTEE, RICHMOND FARM, NEW MILFORD
Zephyrs Reliant Maud 4-10 288-2X 9810 456
s. Archer's Reliant Prince d. Reliant Janet's Zephyr
Aspetuck Clans Bountiful 4-5 305-2X 10030 478
s. Wilgorlan Farms Caba Success d. Aspetuck's Valiant Princess
Sparkling Irmas Goldy 3-8 305-2X 10560 463
s. Golden Harvest C Actor d. Irma of Sparkling Princess
Bennett Farm Q. Dutchess Betty 2-0 305-2X 8400 382
s. Great Elm T. Everett d. Bennett Farm Queen Dutchess
¶SIBBALD, DAVID, GRASSLAND FARM, SALISBURY
Ideals Standbest Arvor 6-10 283-2X 9320 456
s. Ideal's Standbest d. Ideal's Dandy Boy's Arvor
Grasslands Primates Priscilla 5-3 292-2X 10670 496
s. Mulhocaway Butterfat Primate d. Sunny Brae Countess Pansy
Grassland P. Lucy 3-3 288-2X 9380 431
s. Mulhocaway Butterfat Primate d. Grassland Advertiser's Lois
Grassland Supremes Peggy 2-0 303-2X 8720 454
s. Deep Lake F. Supreme d. Grassland's Primate's Priscilla
¶SINGLETON, JOSEPH L., SKIFF MT. FARM, SHARON
Skiff Mt. Brilliants Helena 4-6 305-2X 9770 514
s. Skiff Mt. Brilliant d. Skiff Mt. Supreme's Helena
Deep Lake Fy. Rose 4-0 276-2X 10630 503
s. Deep Lake Flashy d. Deep Lake W. Flower
Deep Lake N. Flora 2-11 305-2X 7620 439
s. Deep Lake Notorious d. Deep Lake W. Flower
SLATE, REGINALD W., MAISHEPAUG FARM, LITCHFIELD
Maishepaugs Cassandra 1-11 305-2X 10165 530
s. Deershorn Knight d. Maishepaug's S. S. Sandra
¶TRYON, CHARLES H. & RALPH G., JR., TRYON FARM, SOUTH GLASTONBURY
Tryon Farm Sarah A. 5-8 305-2X 10670 603
s. Lynbrook Cherub Andy d. M. H. Ace's Bl. Nellie
Tryon Farm G. Annabelle 3-9 305-2X 7820 451
s. Mulhocaway Butterfat Goliath d. Tryon Farm A. Anna
Tryon Farm P. Golligee 3-5 293-2X 8300 419
s. Lynbrook Royal Prestige d. Dunwalke B. V. Generous
Tryon Farm P. Melinda 3-4 305-2X 8740 468
s. Lynbrook Royal Prestige d. Lynbrook M. B. H. Mercy
Lynbrook Cherub Peggy 3-5 285-2X 8620 469
s. Lynbrook Cherry Anna's Cherub d. Lynbrook Royal Pert
¶UNZ, RODNEY O., HIGHFIELD FARM, SHARON
Highfield Lady Prim 4-8 305-2X 10340 572
s. Fairlawn Prince's Sailor Lad d. Highfield K. W. Priscilla
Ideals Beaus Sonya 5-8 270-2X 13140 581
s. Ideal's Beau d. Ideal's Whitcomb's Sonya
Housatonic Susan 3-3 305-2X 12780 614
s. Tarbell Romulus May Prince d. Housatonic Farms' P. Rosamond
¶WEINGART, F. N. & SONS, CLOVER HILL FARM, TORRINGTON
Clover Hill Charms R. Song 5-2 305-2X 9625 526
s. Storrs Rusty Spartan d. Clover Hill Valma's Charm
¶WEINGART, HERMAN R. & SONS, GREENRIDGE FARM, LEBANON
Greenridge J. Orchid 3-3 291-2X 9200 433
s. Chedco King James d. Riverdale Ben's Lotta

DELAWARE

ZEITLER BROTHERS, ZEITLER FARMS, NEWARK
Fairfield Trumps Victoria 12-3 298-2X 12410 512
s. Green Acres Trump d. Fairfield's Victory Nan
Zeitler Pine Lads Pine 6-8 305-2X 13618 593
s. Zeitler Ambassador's Pine Lad d. Zeitler Ambassador's Pine
Zeitler Ambassadors Lady 6-7 305-2X 12313 565
s. Hominy Hill Ambassador d. Zeitler's Lovely Lady
Zeitler Cardinals Lizzy 5-2 305-2X 11036 546
s. Monterey Cardinal d. Zeitler's Prediction Lizzy
Zeitler Champion Eldorado 5-0 305-2X 12625 561
s. Foremost Faithful's Champion d. Sun Set Eldorado
Zeitler Rose Butterfat Royal 4-9 305-2X 9045 505
s. Lake Louise Rose Hollistar d. Zeitler's Ambassador's Royal
Zeitler Cardinal Melinda 4-9 305-2X 9642 486
s. Monterey Cardinal d. Zeitler Champion's Melinda
Zeitler Cardinal Cyrette 3-9 305-2X 9428 455
s. Monterey Cardinal d. Zeitler Explorer's Cyrene
Zeitler Cardinal C. Fantasy 3-9 305-2X 7587 419
s. Monterey Cardinal d. Zeitler Champion's Fantasey
Zeitler Prediction Glow 3-3 305-2X 10898 532
s. Zeitler Scarlett's Prediction d. Zeitler's Ambassador Glow
Zeitler Fames Butterfat 3-3 305-2X 9723 486
s. Monterey L. Fame d. Zeitler's Champion Butterfat

FLORIDA

CASEY, WILBUR J. & KATHRYN W., BAYOU VISTA FARM, LARGO
Brookes Cross Boots 9-11 305-2X 13767 595
s. Riegeldale Emory's Count d. Willowmere St. Brenda
Bayou Vista Noble Helen 8-4 305-2X 12787 599
s. Red Cross Noble Knight d. Helene of Garden Creek
Colebrook Triumphs Delight 7-4 305-2X 10689 498
s. Challenger's T. O. Triumph d. T. O. Leader's My Desire
Sonnylaine Coronet Rosa 6-7 305-2X 11697 507
s. Bournedale Cinderella's Ace d. Sonnylaine Bright Romona
Bayou Vista Marigold 2-4 305-2X 10689 452
s. Wyno Beau's Ideal d. Prospect Hill's Marigold
Bayou Vista Sterling Bonita 2-0 305-2X 9255 433
s. Franchester Free Sterling d. Maegeo Crescent's Beauty
Bayou Vista Sterling Roma 2-1 285-2X 9129 455
s. Franchester Free Sterling d. Sonnylaine Model Romona
¶CONE, JOHN H., J. H. CONE DAIRY FARM, PLANT CITY
Cones Gerar Bonnete 5-2 301-2X 9290 476
s. Golden Boy of Gerar d. Holly Time of Gerar
¶DINSMORE DAIRY COMPANY, DINSMORE FARM, DINSMORE
Dinsmore Mayroyal Bertelle 9-11 305-2X 11510 451
s. Foremost May Royalty d. Dinsmore Holtra Bertelle
Dinsmore Mariner Cute 5-5 305-2X 10910 476
s. Dinsmore Mariner d. Dinsmore Jury Cutie
Dinsmore Jury Elf 4-2 305-2X 9960 473
s. Dinsmore Juryman d. Dinsmore Mayroyal Eden

Regular Registration, Like Continuous Testing, Makes Your Guernseys Worth More . . .

SCHMID, WALTER & SON, SCHMID'S GUERNSEY FARM, TALLEVAST

Tarbell Lady Fanita	9-2	305-2X	9488	437
s. Woodacres Royal Prince		d. Tarbell Gallant Fanita		
Matoaka Lucius Lady Freesia	3-10	305-2X	9682	468
s. Tarbell Romulus Lucius		d. Tarbell Lady Freesia		
Matoaka Leader Janet	3-6	305-2X	9269	488
s. Lucius' Leader		d. Matoaka Lucius Janet		
Matoaka Royal Sadie Lou	3-1	305-2X	9775	435
s. Matoaka Lucius Royal		d. Maegeo Dynamo's Sadie Lou		
Matoaka F. Nellie Fran	2-11	305-2X	9202	432
s. Matoaka Fashioneer		d. Matoaka Royal Nellie Frances		
Matoaka Special Juanita	2-6	305-2X	9130	461
s. Matoaka Specialist		d. Maple Lane Designer's Juanita		
Matoaka Special Vidette	2-4	305-2X	8662	375
s. Matoaka Specialist		d. Tarbell Princess Vidette		
Matoaka Honor Peerless Rosita	2-3	305-2X	10773	440
s. Nyala King's Honor		d. Matoaka Lucius Peerless Rosita		

GEORGIA

¶COKER, GRADY N., NEJASCO FARM, CANTON

Nejasco Phils Dale	11-0	305-2X	8760	437
s. Coldspring's Royal Philosopher		d. Dukes Dale Sis		
Reinhardt Titus May Belle	4-3	305-2X	8350	454
s. McDonald Farms Mister Titus		d. Reinhardt Utmost Videssa		
Reinhardt Titus Moon Maid	4-1	305-2X	9750	506
s. McDonald Farms Mister Titus		d. Reinhardt Utmost Moon Girl		
McCombs Farm Baby	4-8	305-2X	10130	464
s. G. M. E. S. Queen's Commander		d. Battle's Glenda		

¶HAGA, H. J., CLEARBRANCH FARM, FORT VALLEY

Clearbranch Fore Hopeful	9-4	305-2X	11040	516
s. McDonald Farms Fore Paramount		d. Clearbranch Carole Hope		
Moonlight Lady Prue	9-0	305-2X	9750	476
s. Clearbranch Hero's Moonlight		d. Pine Grove N. Prue		
Clearbranch Fore Flora	7-9	305-2X	11270	482
s. McDonald Farms Fore Paramount		d. Frewdale August's Jollyann		
Clearbranch LJ's Love	7-6	305-2X	11520	522
s. Riegeldale Maxim's Lord Jim		d. Plato's Lovely of Frewdale		
Fuller Farms N. Gracious	7-3	305-2X	13090	590
s. McDonald Farms King Nathan		d. Fuller Farms Royal Gracie		
Clearbranch Fore Belinda	3-6	305-2X	8890	448
s. McDonald Farms Fore Paramount		d. Clearbranch Princess Prudy		
Clearbranch Pearless Eunice	3-2	305-2X	10530	479
s. Clearbranch Prince Pearless		d. Clearbranch L J's Dassel		
Clearbranch Viceroy's Joyce	2-9	305-2X	8940	436
s. Hominy Hill Viceroy		d. Clearbranch Light Queen		
Clearbranch Flash Lorene	2-5	305-2X	11370	523
s. Fritzlyn Jeanette's Flash		d. Clearbranch Heros Rosetta		
Clearbranch Flash Laidy Fair	2-1	305-2X	10520	473
s. Fritzlyn Jeanette's Flash		d. W. G. Chief's Lady		

IDAHO

COUCH, L. G., NAMPA

Lynacrest C. Faith	3-11	312-2X	8645	517
s. Wandamere Traveler's Chief		d. Lyna Crest A. Prides Beauty		
Lynacrest Ansons Annabelle	2-9	365-2X	8807	475
s. Anson of Wesslawn		d. Lyna Crest A. Trixie		
Lynacrest T. Lovely	2-2	365-2X	8928	470
s. Prestdale Phyl's Troubadour		d. Queen's Pride of Loraldale		
Swanholmes Lucy	2-3	342-2X	11752	575
s. Prestdale B. B. Van Dyke		d. Swanholme's Lollypop		
Lynacrest N. Charity	2-2	365-2X	8786	445
s. Avalawn Norwood		d. Veronica B.		

LINCOLN, L. L. & R. L., TRIPLE L & LINCREST FARM, PARMA

Triple L Jubilees Lineta	4-11	299-2X	9940	447
s. Goldendale Levity Jubilee		d. Triple L. Andy's Lolita		
Triple L Proud Lilly	2-3	365-2X	9309	446
s. Triple L Anson's Pride		d. Triple L Andy's Lotty		

MATTHIESEN, WALTER, MR. & MRS., DIVERSIFIED FARM, FILER

Pets Doug Prudance	6-9	313-2X	10469	460
s. Fairlawn Hornet's Douglas		d. High Line's Pet		

ILLINOIS

¶ALPERS, WALLACE M. & DOROTHY, FAIRBURY

Elvadale Admirals Tilda	6-11	288-2X	9730	461
s. Ideal's Admiral		d. Ideal's Prince Peter's Tilda		
Elvadale A. A. Princess	4-11	305-2X	10570	534
s. Oak Hollow Ardell's Admirer		d. Elvadale Ag. Princess		
Elvadale A. S. P. Starlight	4-2	305-2X	9800	464
s. Oak Hollow Ardell's Admirer		d. Elvadale S. P. Starlight		
Tyrone Prets Belinda	3-8	305-2X	9060	486
s. Oak Hollow Super Pretorius		d. Ideal's Rose King's L. Bessie		
Wal-Dors C. Laurie	2-6	305-2X	9590	421
s. Elvadale Gretta's Challenger		d. Elvadale S. P. Laurel		
Wal-Dors C. Patience	2-4	305-2X	8280	383
s. Elvadale Gretta's Challenger		d. Elvadale A. A. Princess		

¶BAUER, LOREN, REN-LO FARM, CISSNA PARK

Ren-Lo Princes Dawn	8-10	281-2X	11380	524
s. Maple Grove Ann's Prince		d. Diana Dimple Delta		
Ren-Lo Jolly Tonys Tona	5-9	305-2X	12600	585
s. McDonald Farms Jolly Tony		d. Dot-Mar Victor Trix		
Ren-Lo Capulets Dimple	6-9	305-2X	15230	793
s. Boulder Bridge Capulet		d. Ren-Lo Prince's Dawn		
Ren-Lo Magicians Tammie	4-1	304-2X	10710	454
s. McDonald Farms King Magician		d. Dot-Mar Victor Trix		
Ren-Lo Capulets Pam	3-10	305-2X	9680	443
s. Boulder Bridge Capulet		d. Ren-Lo Hightime's Pandora		
Ren-Lo Luckys Dixie	3-3	303-2X	9040	439
s. Ren-Lo Diamond's Lucky		d. Ren-Lo Peer's Dana		
Ren-Lo Le Royalists Debbie	2-6	305-2X	8800	465
s. McDonald Farms Le Royalist		d. Ren-Lo Prince's Dawn		
Ren-Lo Capulets Tina	2-2	305-2X	8860	424
s. Boulder Bridge Capulet		d. Ren-Lo Jolly Tony's Tona		
Ren-Lo Capulets Mandy	2-0	305-2X	7720	408
s. Boulder Bridge Capulet		d. Ren-Lo Hightime's Mitzie		
Leader Falcons Candy	3-8	305-2X	11140	541
s. Rose Line Leader's Falcon		d. Candice Squire's Carrie		

BEHLING, MARION M. & OSCAR, GENEVA

Rains J. V. Linda Lou	3-4	312-2X	8931	490
s. McDonald Farms Jolly Veteran		d. Peck's King's Orletta		

¶BREEZE, ROY & SONS, ROYLU FARM, LEE

Roylu Levity Bella	7-9	298-2X	10490	492
s. Curtiss Candy Levity Curtiss		d. Supreme's Levity Beauty		
Roylu Loyal Belle	7-1	305-2X	9740	509
s. Curtiss Candy Loyal Curtiss		d. Roylu Master Barbara		
Roylu Jolly Innocent	5-9	305-2X	9900	478
s. McDonald Farms Jolly Taine		d. Roylu Noble Iota		
Roylu Fore Melba	4-2	305-2X	14320	624
s. Dennis Farm Fore Julius		d. Roylu Jolly Marlena		
Roylu Fore Hester	3-8	305-2X	12610	719
s. Dennis Farm Fore Julius		d. Roylu Noble Hilda		
Roylu Fore Honey	3-5	299-2X	10070	525
s. Dennis Farm Fore Julius		d. Roylu Jolly Helen		
Roylu Fore Bonna	3-3	302-2X	10170	478
s. Dennis Farm Fore Julius		d. Roylu Drummer Betsey Anne		
Roylu Fore Beauty	2-8	303-2X	8370	452
s. Dennis Farm Fore Julius		d. Roylu Levity Bella		
Roylu Fore Delight	2-4	305-2X	9400	485
s. Dennis Farm Fore Julius		d. Roylu Jolly Dimple		
Roylu Fore Donna	2-0	271-2X	7550	386
s. Dennis Farm Fore Julius		d. Roylu Jolly Daisy		

¶DENNIS, J. M., DENNIS FARM, AMBOY

Dennis Farm Fore Della	8-5	305-2X	8870	465
s. McDonald Farms Fore Noble Lad		d. Dennis Farm High Deloris		
Dennis Farm Fore Jane	8-3	305-2X	10810	548
s. McDonald Farms Fore Noble Lad		d. Dennis Farm Prediction's Jill		
Dennis Farm Fore Joan	7-2	305-2X	9820	514
s. McDonald Farms Fore Noble Lad		d. Dennis Farm Prediction's Jill		
Dennis Farm Fore Julie	6-10	305-2X	10620	623
s. McDonald Farms Fore Noble Lad		d. Dennis Farm Mischief June		
Dennis Farm Fore Janet	6-1	305-2X	13390	711
s. McDonald Farms Fore Noble Lad		d. Dennis Farm High Jilda		
Dennis Farm Jolly Jenice	4-4	305-2X	8690	503
s. McDonald Farms Jolly Vagabond		d. Dennis Farm Fore Julie		
Dennis Farm Fore Doreen	4-5	305-2X	11500	554
s. McDonald Farms Fore Noble Lad		d. Dennis Farm High Dolly		
Villa Way High Gay	3-1	305-2X	11220	607
s. Lockshore L. V. Highlander		d. Villa-Way Gay Lady		
Dennis Farm Le Joy	3-0	305-2X	9660	551
s. McDonald Farms Le Tycoon		d. Dennis Farm High Jilna		
Dennis Farm Le Dorcas	2-2	305-2X	8360	419
s. McDonald Farms Le Tycoon		d. Dennis Farm Fore Della		
Dennis Farm Le Janice	2-1	305-2X	7670	416
s. McDonald Farms Le Tycoon		d. Dennis Farm Fore Jane		
Dennis Farm Le Jonquil	2-0	305-2X	8090	429
s. McDonald Farms Le Tycoon		d. Dennis Farm High Jilna		

¶DICKINSON, PHIL S., MR. & MRS. & DICKERSON, E. L., RIVER BEND FARM, SOUTH ELGIN

Denishawn Levity Penelope	5-6	295-2X	9060	458
s. Curtiss Candy Levity Chum		d. Curtiss Candy Col Pendant		
Denishawn Louisa	5-0	305-2X	9750	497
s. Fryland's King's Prepared		d. Wiscaway K. F. Louise		
Denishawn Masters Loretta	4-3	274-2X	8740	464
s. Curtiss Candy Master Curtiss		d. Denishawn Romulus Louise		
Denishawn Golden Pandora	3-11	305-2X	9790	473
s. Curtiss Candy Golden Curtiss		d. River Bend Fascinators Pansy		
Denishawn Levity Verne	3-8	305-2X	9480	456
s. Curtiss Candy Levity Curtiss		d. Glacial Meads Coronet Verbena		
Denishawn Champion Gladine	3-8	305-2X	9590	471
s. Curtiss Candy Champion Curtiss		d. River Bend Achievement Gladys		
Denishawn Count Boann	3-11	305-2X	12670	603
s. Curtiss Candy Count Curtiss		d. River Bend Model Bobby		
Denishawn Vicars Bonna	3-9	282-2X	9470	532
s. McDonald Farms Jolly Vicar		d. River Bend Achievement Bobby		
Denishawn Vicars Fania	3-6	305-2X	10840	542
s. McDonald Farms Jolly Vicar		d. Owendale's Bomber's Fancy		
Denishawn Michaels Lillis	3-2	305-2X	9780	512
s. Michael of Denishawn		d. Denishawn Noble Lilla		
Denishawn James Loyce	2-9	305-2X	7520	395
s. Peck's King's James		d. Cherry Grove Glenmary Lois		
Denishawn James Ivene	2-9	305-2X	8900	440
s. Peck's King's James		d. Glacial Meads Coronet Ivera		
Denishawn Michaels Veronica	2-4	305-2X	9670	500
s. Michael of Denishawn		d. Denishawn Coronet Vernina		

¶DUNTEMAN, HARVE, LEA-DALE FARM, SHUMWAY

Lea-Dale Levity Cora	13-0	305-2X	9370	436
s. Curtiss Candy Levity John		d. Viceroy's Connie		
Stewarts Lucky Betsy	8-4	280-2X	10590	491
s. Seco Imperial Hero		d. Stewart's Edna Lucky		
Lea-Dales Clara	8-1	305-2X	10080	466
s. McDonald Farms Pre Lucky Boy		d. Lea-Dale's Levity Cora		
Lea-Dales C. F. Pam	3-5	305-2X	8620	414
s. Henslee Farms Double C. Flower		d. Lea-Dale's Levity Penny		
Lea-Dales C. F. Ela	3-0	278-2X	8520	390
s. Henslee Farms Double C. Flower		d. Lea-Dale's Elsie		
Lea-Dales B. Sharl	2-6	305-2X	10400	506
s. Mulhocaway Butterfat Badger		d. Lea-Dale's Noble Sylvia		
Lea-Dales V. N. Lila	2-0	305-2X	6470	365
s. Henslee Farms V. Nerako		d. Lea-Dale's Royal Pansy		
Lea-Dales V. N. Bess	2-1	293-2X	9540	484
s. Henslee Farms V. Nerako		d. Lea-Dale's Superb Bonnie		
Lea-Dales V. N. Karan	2-0	305-2X	7810	398
s. Henslee Farms V. Nerako		d. Lea-Dale's Superb Sandra		
Lea Dales Le Fancy	2-3	286-2X	8170	380

KEEP YOUR REGISTRATIONS UP-TO-DATE

s. McDonald Farms Le Royalist — d. Lea-Dale's Levity Eileen
Lea-Dales Ermine 2-1 305-2X 8680 532
s. Nyala Ermine's Bonanza — d. Lea-Dale's Dottie
¶ERDMAN, MYRON E., MYOWN GUERNSEY FARM, CHENOA
Ideals Prince Peters Tilda 10-3 305-2X 10140 484
s. Ideal's Prince Peter — d. Ideal's Risbecq's Tilda
Ideals Trophys Cora 8-0 305-2X 10420 530
s. Ideal's Trophy — d. Ideal's Warrior's Cora
Myown S. Beacon Kathrin 5-7 305-2X 13830 590
s. Ideal's S. Beacon — d. White Lick Ideal's Kate
Myown Maximums Blanch Lottie 5-1 305-2X 10160 513
s. Ideal's Maximum — d. Supreme Blanch of Willow Brook
Ideals Sheens Joan 6-7 305-2X 13280 504
s. Ideal's Sheen — d. Ideal's Beacon's Joan
Myown Admitter Pauline 4-7 305-2X 12070 533
s. Oak Hollow R. Tilda's Admitter — d. Burton Lane's Supreme Paulette
Myown Admitters Annette 4-5 305-2X 11690 576
s. Oak Hollow R. Tilda's Admitter — d. Elmwood's Noble Truheart's Ann
Myown Admitters Norm 4-5 305-2X 9670 507
s. Oak Hollow R. Tilda's Admitter — d. Elmwood's Golden Beauty
Myown Admirers Starlight 4-4 293-2X 13050 600
s. Oak Hollow R. Tilda's Admirer — d. Ideal's Marshall's Starlight
Ideal's Admirals Buttergirl 5-9 305-2X 11800 544
s. Ideals Admiral — d. Woodacres Honor Buttergirl
Myown Supremes Annabel 4-3 305-2X 12770 641
s. Oak Hollow Starlight Supreme — d. Elmwood's Supreme Isabel
Myown Supremes Faithful 3-8 305-2X 8190 437
s. Oak Hollow Starlight Supreme — d. Lakewood Faithful Girl
Myown Supremes Alison 3-7 305-2X 9990 515
s. Oak Hollow Starlight Supreme — d. Ideal's Standbest Alice
Myown Admitters Ellena 3-5 305-2X 9600 459
s. Oak Hollow R. Tilda's Admitter — d. Myown S. C. Capulet's Ellen
Myown Supremes Sarah Jane 3-2 305-2X 12550 602
s. Oak Hollow Starlight Supreme — d. Myown Fabron's Sarah Jean
Ideals Marathons Fanchett 5-4 305-2X 11010 596
s. Ideal's Marathon — d. Ideal's Supreme's Fanchett
Meadowbrooks Royals Dona 3-3 305-2X 7230 436
s. Meadowbrook's F. H. Royal — d. Meadowbrook's Supreme Dona
Myown Admitters Aletia 2-6 305-2X 11410 546
s. Oak Hollow R. Tilda's Admitter — d. Ideal's Standbest Alice
Myown Admitters Connie 2-6 305-2X 8090 395
s. Oak Hollow R. Tilda's Admitter — d. Elmwood's Connis' Merry
Myown Admitters Sarah 2-8 305-2X 8950 472
s. Oak Hollow R. Tilda's Admitter — d. Burton Lane Ojus' Sarah
Myown Peers Paulette 2-2 305-2X 10210 443
s. Roberts Farm Royal's Peer — d. Myown Admitter Pauline
Myown Peers Star 2-2 305-2X 9300 440
s. Roberts Farm Royal's Peer — d. Ideal's Marshall's Starlight
Pre-Eminent Sunny S. Susie 2-4 305-2X 8780 497
s. Hominy Hill Sonny — d. Ideal's Standbest S. Susie
Myown Supremes Ellenor 1-10 305-2X 8130 438
s. Oak Hollow Starlight Supreme — d. Myown S. C. Capulet's Ellen
¶GARRETT, CAROL & YVONNE, CARONNE GUERNSEY FARM, ANCHOR
Myown Troax Mary Alice 4-10 283-2X 9070 517
s. Ideal's Supreme's Troax — d. Ideal's Standbest Alice
Myown Supremes Susan 3-7 305-2X 8660 439
s. Oak Hollow Starlight Supreme — d. Myown Prize's Susan
Myown Supremes Selma 2-5 305-2X 8320 389
s. Oak Hollow Starlight Supreme — d. Burton Lane's Levity Selma
HILL, E. RAY & SONS, UNION
Mables Margie 5-9 305-2X 9594 471
s. Barbee's Model Duke — d. Chesterluck Levity Mable
¶KEELEY, JAMES V., FOUR J FARM, FAIRBURY
Four J. Roses Alert Eve 13-2 305-2X 11370 465
s. Kenfleur's Rose's Alert — d. Four J. Richmond's Ella
Myown S. C. Sarahs Gretchen 4-8 290-2X 8750 465
s. Oak Hollow Cherie Supercharger — d. Burton Lane Ojus' Sarah
Summitsteads Lass's Cynthia 4-5 305-2X 9490 494
s. Ideal's Daemon — d. Summitstead's Boneta's Lass
Four J. Rose Lassie 3-10 305-2X 11390 551
s. Alert of Ernray's Rose — d. Four J. Paul Lena
Four J. Prospector Dollie 4-2 273-2X 10200 494
s. Normandy Prospector — d. Gentleman's Dulcie
Ideals Nimbles Clarice 4-5 286-2X 10430 495
s. Ideal's Nimble — d. Ideal's Superior's Clarice
Four J. Mr. Geraldine Ellen 2-0 305-2X 7140 366
s. Colby's Mr. Geraldine — d. Four J. Prospector Ema
¶KUEBKER, LOUIS L., LOULEE LANE FARM, McHENRY
Loulee Lane Fawn 8-9 305-2X 9390 474
s. McDonald Farms Pre Melvin — d. Grandvu Phil's Dawn
Loulee Lane Majors Marnet 8-8 305-2X 11320 445
s. Torrey Farm Major — d. Creek Side Innocence
Maple Run Farm Prudy 8-0 305-2X 10700 496
s. R. Lane's Lord Bruce — d. New Horizon's Prudence
Loulee Lane Maxs Ellenor 8-4 305-2X 10760 484
s. Curtiss Candy Col Max — d. Lindenhurst Ellenor
Loulee Lane Minnie 5-10 301-2X 10400 471
s. Renown Leader Imp. — d. Loulee Lane Count Wilhelmina
Loulee Lane Maiden Valstar 5-8 305-2X 11190 510
s. Norgert's Royal Master — d. Loulee Lane Valor's Stareda
Loulee Lane Butterfat Nona 4-2 305-2X 8760 482
s. Maurana D. Butterfat's Triumph — d. Loulee Lane Maiden Noncence
Loulee Lane Butterfat Clover 3-9 305-2X 8800 442
s. Clover Leaf Butterfat Judah — d. Clover Leaf K. Gloria
Loulee Lane Butterfat Star 3-8 305-2X 8520 433
s. Maurana D. Butterfat's Triumph — d. Riverdale Bonnie's Starlite
Loulee Lane Butterfat Floss 3-6 305-2X 8990 472
s. Maurana D. Butterfat's Triumph — d. Loulee Lane Major's Flo
Loulee Lane Butterfat Miss 3-0 301-2X 8080 431
s. Maurana D. Butterfat's Triumph — d. Loulee Lane Master's Maid
Loulee Lane Butterfat Innocent 2-8 305-2X 8260 429
s. Maurana D. Butterfat's Triumph — d. Loulee Lane Major's Innocence
¶McNAUGHT, GERTRUDE, ROLLIN ACRES, ELGIN
Maple Lane Supremes Betina 11-1 305-2X 10400 519
s. Hominy Hill Supreme — d. Maple Lane H. Betty
Char-Lane E. Nancy 9-9 305-2X 15420 793
s. Lyrene King's Emory — d. Char-Lane Champ's Nora
Norgerts Royal Carolyn 8-11 305-2X 10650 547
s. Foremost Quanity's Royal — d. Norgert's Carolyn Renown
Henslee Farms K. Naomi 8-4 305-2X 12970 655
s. Franchester Kella's King — d. Henslee Farms G. Nona
Burton Lane Zada 7-11 305-2X 11800 548
s. Fairlawn Peerless Actor — d. Gardenville Melody Darling
Norgerts Royal Shirley Ann 8-8 305-2X 15920 743
s. Foremost Quantity's Royal — d. Shirley of The Annadale
Norgerts D. Junita 8-3 305-2X 11160 598
s. Norgert S. Distinction — d. Norgert's Baron Junita
Norgerts Scotsman Dewdrop 9-4 305-2X 13800 803
s. Boulder Bridge Scotsman — d. Norgert's Dewdrop
Norgerts S. Generals Dewdrop 9-7 305-2X 11830 726
s. Boulder Bridge Scotsman — d. Norgert's General's Dewdrop
Norgerts Distinction Jacky 8-3 305-2X 10280 613
s. Norgert S. Distinction — d. Norgert's Val Jacky
Norgerts Scotsman Coral 6-11 305-2X 9880 610
s. Boulder Bridge Scotsman — d. Norgert's Val Coral
Norgerts Alexis Renata 6-8 305-2X 11410 568
s. Norgert's Alexis Scotsman — d. Norgert's Arrow Renata
Norgerts Alexis Carrie 6-11 305-2X 9030 502
s. Norgert's Alexis Scotsman — d. Norgert's Royal Carolyn
Norgerts Royal Kathryn 7-6 305-2X 13400 647
s. Foremost Quantity's Royal — d. Wey Acres Levity Kathryn
Norgerts Footprint Ramona 5-10 305-2X 9710 543
s. Norgert's Royal Footprint — d. Norgert's Scotsman Ramona
Norgerts Alexis Jewella 5-5 305-2X 12790 616
s. Norgert's Alexis Scotsman — d. Norgert's Royal Jewella
Norgerts Scotsman Quebec 5-1 305-2X 12110 631
s. Boulder Bridge Scotsman — d. Norgert's Royal Quebec
Norgerts Footprint Kajilla 5-4 305-2X 11250 616
s. Norgert's Royal Footprint — d. Norgert's Royal Kajilla
Norgerts Royal Carolin 4-6 305-2X 9960 521
s. Foremost Quantity's Royal — d. Norgert's Carolyn Renown
Norgerts Royal Trinket 4-2 305-2X 11840 593
s. Foremost Quantity's Royal — d. Ideal's Superior's Trinket
Norgerts Bea Kathryn 3-9 305-2X 11200 470
s. Rosewood Royal Aristocrat — d. Wey Acres Levity Kathryn
Norgerts Bea Pal 4-3 305-2X 13600 668
s. Rosewood Royal Aristocrat — d. Norgert's S. Pal
Norgerts Master R. Carol Lyn 3-3 305-2X 9850 581
s. Norgert's Scotsman Master — d. Norgert's Royal Carolyn
Norgerts Quebec F. Ajilla 2-11 305-2X 11960 678
s. Norgert's Quebec Scotsman — d. Norgert's Footprint's Kajilla
Norgerts Nance Solitairey 3-0 305-2X 11520 613
s. Norgert's Royal Nance — d. Leeside Champion Solitaire
Norgerts Nance Cadi 2-6 305-2X 11500 526
s. Norgert's Royal Nance — d. Norgert's Royal Arcadian
Henslee Farms Vicerelia 2-7 305-2X 8760 445
s. Langwater Viceroy — d. Henslee Farms' Lady Cecila
Norgerts Prince Queenidale 2-6 305-2X 12750 577
s. Norgert's Royal Prince — d. Norgert's Royal Queenidale
Norgerts Nance Diamond 3-0 272-2X 10400 487
s. Norgert's Royal Nance — d. Lockshore Ajax's Diamond
Norgerts Royal Arcade 2-7 305-2X 10400 428
s. Foremost Quantity's Royal — d. Norgert's Baron's Arcadian
Norgerts Bea Lenore 2-5 305-2X 9770 465
s. Rosewood Royal Aristocrat — d. Norgert's Royal Lenore
Norgerts Quantity's Topaz 2-4 282-2X 8380 418
s. Foremost Quantity's Royal — d. Lockshore Topaz
Norgerts Quebec Jewelette 2-4 305-2X 9580 468
s. Norgert's Quebec Scotsman — d. Norgert's Royal Jewel
Norgerts Nance Tid 3-0 305-2X 13860 694
s. Norgert's Royal Nance — d. Norgert's Alexis Tid
Henslee Farms V. Pixy 2-2 305-2X 8250 449
s. Henslee Farms Galahads Virgel — d. Avalawn Pixie
Norgerts Royal Bettinamae 2-4 305-2X 10610 488
s. Foremost Quantity's Royal — d. Fayewood Bettina
Norgerts Emperors Paulette 2-4 305-2X 10200 527
s. Colbys Emperor — d. Valleyland Paulette
Norgerts Emperor Bell Kathryn 2-2 305-2X 8330 519
s. Colbys Emperor — d. Norgert's Bell Kathryn
Norgerts Emperors Kathryn 2-2 305-2X 9520 468
s. Colbys Emperor — d. Wey Acres Levity Kathryn
Norgerts Prince's Jewella 2-2 305-2X 12010 526
s. Norgert's Royal Prince — d. Norgert's Alexis Jewella
Norgerts Nances Jackie 2-1 305-2X 9860 515
s. Norgert's Royal Nance — d. Norgert's Distinction Jacky
Norgerts Nances Junita 2-1 305-2X 9730 476
s. Norgert's Royal Nance — d. Norgert's Alexis Junita
Norgerts Bea F. Betty 2-2 304-2X 8840 395
s. Rosewood Royal Aristocrat — d. Norgert's Footprint Betty
Norgerts Royal Ramona 2-1 305-2X 9640 454
s. Foremost Quantity's Royal — d. Norgerts Aristocrat Bea Ramona
Norgerts Nance Royal Dewdrop 1-11 305-2X 9350 509
s. Norgert's Royal Nance — d. Norgert's Royal Dewdrop
Norgerts Nances Dewdrop 2-0 305-2X 10520 543
s. Norgert's Royal Nance — d. Norgert's S. General's Dewdrop
Norgerts Alexis Supreme 2-1 305-2X 9600 482
s. Norgert's Alexis Scotsman — d. Norgert's Royal Supreme
Norgerts General Kajilla 2-0 305-2X 9090 496
s. Norgert's Scotsman General — d. Norgert's Royal Kajilla
¶MILLER, MILTON & SON, SMILIN' ACRES, ROCKFORD
Junes Smilin' Jill 7-3 305-2X 10360 494
s. Curtiss Candy Butterfinger — d. June of Smilin' Acres
¶MOHR, WAYNE, BON-WAY FARM, NORMAL
Wye Heights Sheen 9-5 305-2X 10110 509
s. McDonald Farms Inheritor — d. Wye Heights Nook
Bon-Way Noahs Bonnita 4-4 279-2X 8590 421

s. Lakewood B. Noah — d. Rewarder Princess Marie
Pecks Jolly Ruthie 3-7 — 305-2X 9540 503
s. McDonald Farms Jolly Veteran — d. Peck's Achievement's Maydalla
Bon-Way Noahs Barbara 3-5 — 305-2X 11530 498
s. Lakewood B. Noah — d. Trixy's Mabel
Bon-Way Pats Babe 3-4 — 305-2X 10080 540
s. Lakewood Actor's Patrician — d. Noah's Nellie Judy
Bon-Way Noahs Cindy 3-3 — 277-2X 8260 441
s. Lakewood B. Noah — d. Trixy T. Lue Queen
Bon-Way Noahs Brenda 3-6 — 305-2X 8500 520
s. Lakewood B. Noah — d. Lakewood S. Marigold

¶MURRAY, G. CLYDE, GOLDEN M FARM, GOLDEN
Prairiemedes L. Pearl 10-6 — 305-2X 10280 545
s. McDonald Farms King Lauren — d. Prairiemede's Beauty Pride
Golden M's Princes Marie 3-11 — 305-2X 9210 452
s. Golden M's Pearl's Prince — d. Golden M's Ivanhoe's Nina
Golden M's Fabrons Jewel 3-3 — 305-2X 8170 424
s. Curtiss Candy Fabron — d. Prairiemede's L Pearl
Golden M's Princes Lady 2-3 — 305-2X 7800 372
s. Golden M's Pearl's Prince — d. Golden M's Levity Duchess
Golden M's C. J. Gale 2-0 — 305-2X 7860 386
s. Curtiss Candy Chief Justice — d. Howell Farm Wonder's Glenda
Golden M's Loyal's Gertie 1-11 — 305-2X 8490 389
s. Curtiss Candy Loyal Curtiss — d. Golden-M's Master's Goldie

¶ODLUM, W. H., ROSEWOOD FARMS, ROSELLE
Ideals L. D.'s Shirly 13-10 — 305-2X 13350 744
s. Ideal's Lettie's Duke — d. Gwenwilmar Shirly
Rosewood C. Lass 9-5 — 305-2X 15290 761
s. Rosewood V. Commander — d. Rosewood Crescent's Florine
Rosewood Royal Lula 7-9 — 305-2X 15460 792
s. Foremost Quantity's Royal — d. Wey Acres Levity Lura
Rosewood Leaders Gracious 6-7 — 305-2X 11470 611
s. Rosewood Royal Leader — d. Rosewood Lady Grace
Rosewood Proud Jewel 6-8 — 305-2X 12130 633
s. Norgert's Royal Diamond — d. Rosewood Crescent's Flo
Rosewood Princess Quantity 6-6 — 305-2X 12410 598
s. Rosewood Royal Aristocrat — d. Isle of View Butterfat Queen
Burton Lane Steadfast Beloved 6-4 — 305-2X 13690 714
s. McDonald Farms Steadfast — d. Gardenville Melody Darling
Rosewood Princess Ella 6-0 — 305-2X 12990 632
s. Rosewood Royal Aristocrat — d. Ideal's May Royal's Elen
Rosewood Bea Grace 5-6 — 305-2X 13890 723
s. Rosewood Royal Aristocrat — d. Rosewood Lady Grace
Rosewood D. Regina 5-6 — 305-2X 14830 728
s. Norgert's Royal Diamond — d. Geloster Regina
Rosewood Footprint Roxie 5-4 — 305-2X 13310 723
s. Norgert's Royal Footprint — d. Rosewood D. Roxie
Rosewood D. Bea 4-10 — 305-2X 11350 567
s. Norgert's Royal Diamond — d. Yellow Creek King's Bea
Rosewood Quebec Darling 4-9 — 305-2X 12250 665
s. Norgert's Quebec Scotsman — d. Rosewood Princess Darling
Rosewood Bea V. Fair 4-6 — 305-2X 13120 655
s. Rosewood Royal Aristocrat — d. Rosewood V. Fairlawn
Rosewood Quebec Janet 4-7 — 305-2X 10760 566
s. Norgert's Quebec Scotsman — d. Rosewood V. Janet
Henslee Farms Onona 4-5 — 305-2X 11860 569
s. Welcome In Clara's Oberland — d. Henslee Farms G. Nona
Rosewood Bea Janelle 4-3 — 278-2X 10090 502
s. Rosewood Royal Aristocrat — d. Rosewood V. Janelle
Rosewood Quebec Sapphire 4-3 — 305-2X 11280 504
s. Norgert's Quebec Scotsman — d. Curtiss Candy Proud Ruby
Rosewood S. Queen 3-7 — 305-2X 11780 632
s. Rosewood D. Squire — d. Rosewood Princess Queen
Rosewood Quebec Grace 3-7 — 305-2X 11960 690
s. Norgert's Quebec Scotsman — d. Rosewood Bea Grace
Rosewood Quebec Countess 3-2 — 305-2X 11560 530
s. Norgert's Quebec Scotsman — d. Rosewood Leader's Countess
Rosewood Bea Darlene 3-3 — 305-2X 12010 569
s. Rosewood Royal Aristocrat — d. Rosewood V. Darlene
Rosewood S. Teressa 3-1 — 305-2X 9070 485
s. Rosewood D. Squire — d. Rosewood W. Teressa
Rosewood S. Lass 3-3 — 305-2X 10770 560
s. Rosewood D. Squire — d. Rosewood Bea Lass
Rosewood Quebec V. Fairlawn 3-4 — 305-2X 11170 570
s. Norgert's Quebec Scotsman — d. Rosewood V. Fairlawn
Rosewood S. Lula 3-3 — 305-2X 9930 554
s. Rosewood D. Squire — d. Rosewood Royal Lula
Rosewood Bea Letha 3-0 — 305-2X 9010 512
s. Rosewood Royal Aristocrat — d. Rosewood D. Letha
Rosewood S. Bea 2-7 — 305-2X 9990 503
s. Rosewood D. Squire — d. Yellow Creek King's Bea
Rosewood Royal Charlotte 2-4 — 305-2X 10100 500
s. Foremost Quantity's Royal — d. Burton Lane Steadfast Beloved
Rosewood Royal Janet 2-3 — 305-2X 8850 460
s. Foremost Quantity's Royal — d. Rosewood Princess Janet
Rosewood Emperors Primrose 2-2 — 305-2X 9540 470
s. Colbys Emperor — d. Rosewood Primrose
Rosewood Quebec Ella 2-2 — 305-2X 12850 631
s. Norgert's Quebec Scotsman — d. Rosewood Princess Ella
Rosewood Bea Greta 2-2 — 305-2X 11150 573
s. Rosewood Royal Aristocrat — d. Rosewood Leader's Gracious
Rosewood Bea Lassie 2-2 — 305-2X 9700 555
s. Rosewood Royal Aristocrat — d. Rosewood C. Lass
Rosewood Emperors Beauty 2-1 — 305-2X 9170 498
s. Colbys Emperor — d. Rosewood Bea Beauty
Rosewood L. Crown Jewel 2-1 — 305-2X 9610 480
s. Rosewood Bea Leader — d. Liberty Bell Crown Jewel
Rosewood Bea Joy 2-1 — 305-2X 12580 555
s. Rosewood Royal Aristocrat — d. Rosewood D. Joy
Rosewood Emperors Janelle 2-1 — 305-2X 10550 545
s. Colbys Emperor — d. Rosewood Bea V. Janelle

¶PINEHURST FARMS, INCORPORATED, ROCKFORD
Pinehurst Dudes Aster 8-1 — 301-2X 9570 476
s. Coldspring's Noble's Dude — d. Elderbrook's Astoria
Pinehurst Country Tina 3-8 — 280-2X 8880 444
s. Coldspring's D. Countrysquire — d. Pinehurst Beacon's E. Twinkle
Pinehurst Dudes Beauty 3-6 — 305-2X 14330 677
s. Coldspring's Noble's Dude — d. Pinehurst Beauty's Bess
Pinehurst Beacons Poinsetta 3-5 — 293-2X 10460 479
s. Ideal's F. Beacon — d. Lookout Valley M. Primrose
Pinehurst Princes Louise 2-5 — 305-2X 8900 437
s. Pinehurst Noble Prince — d. Maple Grove's Alice
Pinehurst Princes Gilda 2-4 — 305-2X 8320 401
s. Pinehurst Noble Prince — d. Pinehurst Country Gloria
Pinehurst Beacon's Betty 2-5 — 305-2X 10080 491
s. Ideal's F. Beacon — d. Pinehurst Beauty's Bess
Pinehurst Beacons Jade 2-6 — 305-2X 10290 515
s. Ideal's F. Beacon — d. Pinehurst Dude's Jezebel
Pinehurst Beaus Letty 2-2 — 305-2X 8600 379
s. Pinehurst Noble Beau — d. Pre-Eminent Master's Bella
Pinehurst Beacons Tillie 2-2 — 305-2X 8750 398
s. Ideal's F. Beacon — d. Pinehurst Dude's E. Twila
Pinehurst Beacon's Cheryl 2-3 — 305-2X 8160 431
s. Ideal's F. Beacon — d. Pinehurst Dude's Cheryl

JOHN PLAIN FARM, INCORPORATED, CARY
Pine Star Caps Miss Queen 9-4 — 365-2X 19970 1085
s. Boulder Bridge Capulet — d. Pine Star Trooper's Queen
John Plain Malanas Rosey 3-7 — 335-2X 9982 508
s. Colbys Mr. Malana — d. Algonquin P. Rosebud
John Plain Malanas Issy 3-6 — 321-2X 10009 528
s. Colbys Mr. Malana — d. John Plain's Butter Miss
John Plain Malanas Edith 2-2 — 365-2X 9153 438
s. Colbys Mr. Malana — d. Algonquin Aggressor's Eve
John Plain Vikings Lahsy 2-3 — 330-2X 10434 479
s. McDonald Farms Rival Viking — d. Kerr Jill F. Lassie
John Plain Malanas Queenie 2-2 — 365-2X 7711 475
s. Colbys Mr. Malana — d. Pine Star Cap's Miss Queen

QUINN, HOWARD B., LAKEWOOD FARM, WAUCONDA
McDonald Farms Royal Carol 2-8 — 277-2X 7806 394
s. McDonald Farms Jolly Paragon — d. McDonald Farms Ideal Roxy
Idahope M. Dear Girl 3-5 — 305-2X 8518 447
s. Chukluck Majesty — d. Idahope's Steadfast Rona Maria
Lake Louise Faithful Pamela 2-2 — 305-2X 8157 445
s. Lake Louise King's Royal — d. Lake Louise Merry Patsy
James Canyon Generals Bettylou 2-1 — 305-2X 10834 538
s. Haddon's M. General — d. Haddon's G. Betty Lou

¶RADER, RICHARD, RADER GUERNSEY FARM, CARLOCK
Judy's Esquire Rose 9-9 — 305-2X 16070 689
s. Lakewood Blossom's Esquire — d. Princess Golden Judy
Raders Kay Esq. Ada 9-9 — 302-2X 11360 503
s. Lakewood Blossom's Esquire — d. Rader's Emily Kay
Esquire May Beth 7-11 — 305-2X 11000 475
s. Lakewood Blossom's Esquire — d. Rader's May Bell
Raders Blossom E. Madelene 7-9 — 305-2X 11630 555
s. Lakewood Blossom's Esquire — d. Phillies A P Maxine
Raders Betty Esquire Genie 7-5 — 305-2X 14850 712
s. Lakewood Blossom's Esquire — d. Rader's Buttercup Betty
Harmony Havens Lulabelle 5-3 — 305-2X 13640 646
s. Roes-MOR B. F. Fairlad — d. Mileste Belle
Raders Jerry Betty 3-4 — 305-2X 9800 440
s. Dennis Farm Fore Jerry — d. Esquire May Beth
Meadow Green E. Mirianna 5-4 — 305-2X 10610 533
s. Lakewood Blossom's Esquire — d. Meadow Green R Mitzi
Raders Jerry Esther 3-1 — 305-2X 9090 478
s. Dennis Farm Fore Jerry — d. Rader's Lassie Edith
Raders Jerry June 3-4 — 304-2X 9690 454
s. Dennis Farm Fore Jerry — d. Rader's T. J. Julia
Raders Jolly J. Lucy 2-1 — 305-2X 9040 449
s. Dennis Farm Jolly Jay — d. Rader's Jerry Lindalee
Raders Kathryn Helen 2-0 — 293-2X 9390 477
s. Meadow Green Hornet — d. Rader's Lassie Kathryn

¶REUSCH, HARLAN E., HAZY HILLS FARM, ELIZABETH
Peggy of Hazy Hills 9-8 — 305-2X 10820 562
s. Butler of Burke's Tavern — d. Betty of Hazy Hills
Violet of Hazy Hills 10-1 — 305-2X 10280 595
s. Owen's Place Mona's Admiral — d. Headlight's Nifty
Sunrise Fay of Hazy Hills 7-3 — 305-2X 10840 539
s. Curtiss Candy Noble Curtiss — d. Mary Anna Sunrise of Hazy Hills
Candy Lita of Hazy Hills 6-6 — 305-2X 8290 481
s. Curtiss Candy Noble Curtiss — d. Mona Lisa of Hazy Hills
Hazy Hills Rhebas Gem 4-8 — 303-2X 10280 598
s. Boulder Bridge Capulet — d. Curtiss Candy Butter Rheba
Hazy Hills Hopes Star 4-7 — 305-2X 10120 558
s. Coldspring's B. R. Advocate — d. Candy Hope of Hazy Hills
Hazy Hills Etta 4-8 — 296-2X 9530 539
s. McDonald Farms King Magician — d. Princetta of Hazy Hills
Hazy Hills J. Lydia 4-6 — 287-2X 10130 489
s. Elmwood Julien — d. Candy Marie of Hazy Hills
Guerngold E. Verna 4-0 — 305-2X 9530 477
s. Valley Set F. Earl — d. Guerngold Viola
Hazy Hills J. Lue 4-0 — 305-2X 8880 509
s. Elmwood Julien — d. Chloe of Hazy Hills
Hazy Hills J. Minnie 4-0 — 305-2X 13410 609
s. Elmwood Julien — d. Candy Luxury of Hazy Hills
Hazy Hills J. Maida 3-11 — 305-2X 10780 479
s. Elmwood Julien — d. Candy Fancy of Hazy Hills
Hazy Hills J. Annabel 3-8 — 305-2X 8560 433
s. Elmwood Julien — d. Candy Anne of Hazy Hills
Hazy Hills J. Princetta 3-8 — 295-2X 8180 491
s. Elmwood Julien — d. Curtiss Candy Butter Rheba

¶ROESCHLEY BROTHERS, ROES-MOR FARMS, FLANAGAN
Roes-MOR Roses Dimple 14-1 — 305-2X 9540 446
s. Kenfleur's Rose's Alert — d. Roes-MOR Liv-Iro Daisy Ann
Roes-MOR Flame Delight 11-1 — 300-2X 11030 578
s. Burton Lane's Sargon Flame — d. Roes-MOR Rose's Dimple
Harmony Havens Trixy 5-4 — 305-2X 9720 533

KEEP YOUR REGISTRATIONS UP-TO-DATE

s. Roes-MOR B. F. Fairlad d. Champion Ambrose's Trippy
Roes-MOR Rose Bessy 4-9 287-2X 9930 575
s. Alert of Ernray's Rose d. Falk's Prince's Beauty
Roes-MOR Rose Glorious 4-5 284-2X 8180 414
s. Alert of Ernray's Rose d. Roes-MOR Roswell Glamour
Roes-MOR P. Melinda 3-2 295-2X 8940 444
s. Normandy Prospector d. Roes-MOR Hightime Linda
Roes-MOR P. Debra 3-2 292-2X 9080 514
s. Normandy Prospector d. Roes-Mor Rose Dixie
Roes-MOR E. Dee 2-4 295-2X 10250 545
s. Langmeadow Excellance d. Roes-MOR Flame Delight
Falks Royalist Betty 2-0 305-2X 7520 399
s. McDonald Farms Le Royalist d. Falk's Agressor Bloom

¶SCHULTZ, WILLIAM F., SCHULTZ'S GUERNSEYS, PEORIA
Burton Lane Steadfast Aline 7-8 305-2X 11210 509
s. McDonald Farms Steadfast d. Burton Lane's Supreme Quinda
Schultz Du Violet 2-10 305-2X 10280 466
s. Curtiss Candy Marie's Curtiss d. Henslee Farms Du Tulip

¶SOUTHERN ILLINOIS UNIVERSITY, CARBONDALE
Foremost Missourian Sarabella 3-7 305-2X 11400 563
s. Foremost Missourian d. Foremost J. C.'s Sarabella
Southern Rival Gayo 2-5 305-2X 8460 401
s. McDonald Farms Rival Zenith d. Southern Bombardier Gayo
Northern Hermes Vista 2-7 305-2X 10510 465
s. Northern F Hermes d. LushAcres Boswell's Vista
Ansmil P. Anna 2-4 303-2X 9660 455
s. Foremost J. C.'s Premier d. Ansmil Honour Romana
Pre-Eminent Sunny Velma 2-1 305-2X 9420 427
s. Hominy Hill Sonny d. McDonald Farms Supreme Velma
Pre-Eminent T. Dora 2-1 297-2X 8500 384
s. Pre-Eminent Toby d. Pre-Eminent Dora
Pre-Eminent Aces Gracious 2-2 305-2X 10200 521
s. Pre-Eminent Butterfat Ace d. Pre-Eminent S. Ceres
Pre-Eminent Welcome Alice 2-3 305-2X 9810 434
s. Mulhocaway Butterfat Iroquois d. Welcome Hermes' Alice

¶STEWART, DANA, "STEWART HYBRIDS", PRINCEVILLE
Stewarts Pride Lady 6-0 305-2X 12560 575
s. McDonald Farms Fore Hightime d. D. K.'s Betsey
Elmhaven D. G. Poinsetta 4-5 305-2X 10450 495
s. Dunwalke B. V. Genius d. Elmhaven G Pamela
Lizdan Hill K. Millie 4-3 292-2X 9000 483
s. Wilgorlan Farms Coronation King d. Meadow Green R Mildred
Lizdan Hill Leaders Mary 3-4 286-2X 7250 424
s. Uwharrie For Leader d. Meadow Green R Mildred
Henslee Farms Star Bright 2-3 305-2X 10330 523
s. Henslee Farms V American d. Western Glow Starbeam
Lizdan Hill Doris 2-3 305-2X 8920 442
s. Pinehurst Noble Prince d. Kramer Farms K. Delight
Lizdan Hill Greta 2-1 305-2X 9050 447
s. Yellow Creek Jewel Supreme d. Glengeran Fortune's Charlotte

¶WESTERN ILLINOIS UNIVERSITY, MACOMB
W. I. U. Colene 3-4 305-2X 10400 483
s. Seco Forward's King d. Western Connie's Cutie

ZIMRING, O. DAVID, SUNSET GLOW FARM, LOMBARD
Sunset Glow Serene 5-9 302-2X 8351 474
s. Sunset Glow Nathan d. Sunset Glow La Belle

INDIANA

EBY, EVERETT J., MR. & MRS., LOOKWELL FARMS, ELKHART
Lookwell I. Mary 4-3 299-2X 10786 557
s. Normandy Levity Imperial d. Golden Merry of Lone Elm
Lookwell Kings Butterfly 2-11 354-2X 10892 593
s. Lake Louise King's Achievement d. Lookwell S. Babs
Golden Hope D. Starlight 2-0 365-2X 11118 567
s. Mulhocaway Butterfat Diplomat d. Golden Hope Starlette
Blossomdale C. Victoria 4-3 365-2X 12432 747
s. Curtiss Candy Star Curtiss d. Blossomdale Fashion Magic
Lookwell H. Cheer 2-0 365-2X 10063 537
s. Flying Horse Harmony Royalmost d. Lookwell King's Charm

WATSON, B. ELDON, CRESCENT FARM, WABASH
Crescents C. Evalena 2-8 305-2X 8159 391
s. Circle Drive's L. P. Commando d. Crescent's Butterfat Eva

WEAVER, VIRGIL C., VILLA CREST FARM, GOSHEN
Villa Crest Rose Lilybud 4-11 365-2X 12901 643
s. Villa Crest May Rose King d. Villa Crest H. Lilyrose

WELDY, MAURICE L., DR. & MRS., MAURANA FARM, GOSHEN
Maurana D. Butterfats Harmony 6-11 365-2X 15870 709
s. Mulhocaway Double Butterfat d. Maurana Master's Harp
Maurana B. Butterfat Garnet 2-7 324-2X 9686 429
s. Mulhocaway Beauty Butterfat d. Bo-Kay Keyman Gwen

WELDY, SAMUEL R., CLEARLAND FARM, ELKHART
Clearland Katinas Favor 6-0 365-2X 18514 956
s. Maurana Rosie's Soverign d. King Sequel's Katina

WENGER, RUSSELL J., VALLEY SET FARM, GOSHEN
Collinwood Fancy Marigold 2-3 365-2X 14394 639
s. Villa Crest Financier d. Valley Set C. B. Marigold

IOWA

¶BENTLEY, O. R. & SON, SUNESLOPE FARM, AMES
Suneslopes Elliots Dainty 5-3 305-2X 17210 777
s. Suneslope's Charming Elliot d. Suneslope's Dorcas
Suneslopes Emorys Elf 2-11 305-2X 9660 470
s. Suneslope's Charming Emory d. Suneslope's Mistress Eluster

¶BOE, R. H., BOE RIDGE FARM, CALMAR
Boe Ridge Noble 8-8 305-2X 11290 522
s. Boulder Bridge Prince Pal d. Nadine Florence

¶CECIL, ALLISON B., LITTLE BROOK FARM, UNDERWOOD
Topsy B. of Little Brook 2-7 305-2X 8460 419
s. Nyala Ermine's Bonanza d. Rosedale King's Fore Moonlight

¶DENGLER, WALTER A., JR., WALLAINE FARM, DAVENPORT
Wallaine Farm Cora 9-5 301-2X 9380 441
s. Westlynn Kilroy d. Carol's Carrie
Wallaine Farm Rita 3-4 272-2X 10220 433
s. Suneslope's En. Evard d. Wallaine Farm Rosette
Wallaine Farm Daisy 4-1 305-2X 9890 455
s. Suneslope's En. Evard d. Wallaine Farm Doreen

¶FIKE, HOMER S., OLD FARMSTEAD, WATERLOO
Old Farmstead Lea Loma 7-2 305-2X 8970 457
s. McDonald Farms High Lad d. Old Farmstead Marina
Old Farmstead E. Princess 3-10 305-2X 11790 615
s. Suneslope's Emory's Elitson d. Old Farmstead Damsel
Old Farmstead E. Susan 3-4 305-2X 10810 630
s. Suneslope's Emory's Elitson d. Old Farmstead Speckle
Old Farmstead Penny 2-3 301-2X 9160 523.
s. Suneslope's Emory's Elitson d. Old Farmstead Marina

¶LAGE, ROBERT H., STEDE WELL FARM, DAVENPORT
Stede Wells Bruces Violet 7-10 305-2X 10960 506
s. Stede Well's Levity Bruce d. Stede Well's King's Flower
Lauxmasters True Love 5-7 301-2X 9740 499
s. Lauxmaster d. Innisfree Cherub's Eloise
Stede Wells Ilas Lou 5-10 305-2X 11160 545
s. McDonald Farms Don's Recruit d. Wey Acres Levity Ila
Stede Well Delightful 3-5 305-2X 8920 427
s. Stede Wells Donnie d. Dennis Farm Fore Delight

¶McCOY, MALCOLM & SONS, McCOY'S GUERNSEY FARM, VILLISCA
McCoys Farm Le's Alice 6-0 305-2X 9470 452
s. Skyline Le's Victor d. McCoy's Farm Patsy Ann
McCoys Farm A's Nellie 4-6 305-2X 10290 489
s. Skyline High Acme King d. McCoy's Farm Mitzie
McCoys Farm Ida 2-0 305-2X 9110 418
s. Idacrest B. Cadet d. McCoy's Farm Lee's Janet

¶MILLER, LESTER J., GUERNGOLD FARM, WELLMAN
Guerngold A. Rose 1-11 305-2X 9810 486
s. Elmwood Austin d. Guerngold E. Rosie

¶PANCRATZ, ARNOLD M., ELMWOOD FARM, DUBUQUE
Elmwood Hope Etta 6-2 305-2X 12190 585
s. Elmwood Sun d. Elmwood Lacie
Elmwood Ivy 2-2 305-2X 8570 484
s. Rosewood Diamond's Souvenir d. Elmwood Cecelia

¶SIVESIND, FRANK, WAUKON
Guerngold E. Bonnie 5-2 305-2X 8600 489
s. Valley Set F. Earl d. Guerngold Boots

¶SYWASSINK, DONALD, IDLE-NE'ER FARM, LETTS
Idle-Ne'er Elsie 4-2 305-2X 13160 675
s. Stede Wells Pat d. Ellen's Kingman Elite

KANSAS

BERTHOLF, W. H., ESTATE, GREEN PASTURE FARM, WICHITA
Roses Idols Ida 6-4 297-2X 9269 520
s. Seco Forward's Idol d. Rose's Julian's Ruby

ECKMAN, ALBERT W., MR. & MRS., ECKMAN'S GUERNSEY FARM, BALDWIN
Eckmans K. F. Edna 3-3 305-2X 10640 623
s. Eckman's F. G. King Farouk d. Eckman's Eclipse G. Esther
Eckmans K. F. Delsey 3-2 292-2X 10654 554
s. Eckman's F. G. King Farouk d. Eckman's Donnie's H. Debutante

¶HYER, FRED D., HYCREST FARM, OLATHE
Thelmas Bonnie Betts 5-9 305-2X 15330 685
s. Taffy Ann's Denver Lad d. Betts Levity Thelma

¶RANSOM, W. G., JR. & W. G., ESTATE, RANSOM FARM, WILLIAMSBURG
Ransom Lenas Lenetta 7-11 297-2X 10350 530
s. Seco Forward's Shah d. Ransom Lotus' Lena

¶RAYMOND, CLARENCE, CEDAR MANOR FARM, FREDONIA
Cedar Manor Lords Doris 4-9 305-2X 11700 598
s. Sunnymede Hornet's Lord d. Cedar Manor Dee
Cedar Manor Lords Pan 3-3 305-2X 12100 609
s. Sunnymede Hornet's Lord d. Cedar Manor B. H. Pansy

WINN, ALBERT J., BURLINGTON
Alice Alicia of Winnmead 7-6 278-2X 9627 509
s. Ransom Faye's Forecaster d. Ann's Alice of Winnmead
Winn Scotsman Adele 2-0 322-2X 8462 449
s. Norgerts Royal D. Scotsman d. Winn Abbie's G. Abretha
Winn Scotsman Admiration 1-11 365-2X 8435 466
s. Norgerts Royal D. Scotsman d. Abbie's Abigail of Winnmead

KENTUCKY

¶BEASLEY, L. F., RIVERSIDE FARM, FRANKLIN
Riverside Jims Priscilla 4-11 305-2X 10290 488
s. Riegeldale Max's Lord Jim d. Ideal's Dandy Boy's Priscilla
Gray Haven Lads Ilene 3-6 305-2X 10200 518
s. Gray Haven Valor's Lad d. Pine Ridge Victor's Ilene

¶BEREA COLLEGE, BEREA COLLEGE DAIRY, BEREA
Seco Forwards Ultra 6-11 305-2X 11020 479
s. Fairlawn Actor's Forward d. Seco G. I. Una
Berea Challengers Pollyanna 6-0 300-2X 9930 448
s. King Challenger of Annville d. Elm Echo Farm M. Blossom
Berea Patty of Carthage 5-1 305-2X 9790 477
s. Challenger's Carthaginian d. Berea Challengers M. Blossom

¶SHEHAN, NORRIS & HARDY, PAUL, FOX RUN FARM, CRESTWOOD
White Lick Princess Marcella 6-11 305-2X 9440 474
s. White Lick Nora's Prince d. Ken Ver Peerless Marcella

LOUISIANA

JOHNSON, M. L., CLOVER LEAF GUERNSEY FARM, MONROE
Benign Bonanza Glows Jamie 2-1 275-2X 9072 387
s. Nyala Ermine's Bonanza d. Benign Fortune's Bernice Glow

KLEINPETER FARMS DAIRY, INCORPORATED, BATON ROUGE
Kleinpeter Farms R. Princess 3-11 305-2X 11557 512
s. Golden Grange Ideal Royal d. Golden Grange Ideal Princess
Deep Lake Flashs Sylvia 3-7 305-2X 12669 574
s. Fritzlyn Jeanette's Flash d. Wethersfield H. Skylla
Kleinpeter Farms L. Pixy 3-3 305-2X 8587 422
s. Cooper's Mar's Leader d. Lakewood O. Pixy
Brookberry Julia 2-3 305-2X 11219 495
s. Brookberry Gay Bugler d. Brookberry Fashion's June

Regular Registration, Like Continuous Testing, Makes Your Guernseys Worth More . . .

¶MILLICAN, ALTON & LIBBIE, ZACHARY
Homestead Peers Tinkabell 2-1 305-2X 7120 391
s. Fairlawn Peer's May Royal d. Homestead Katinka

MAINE

¶GARDINER, R. H., OAKLANDS FARM, GARDINER
Oaklands Athena 2-8 293-2X 9310 468
s. Northern Charmer d. Oaklands Hollyhock
Oaklands Charolette 2-5 305-2X 8890 411
s. Northern Charmer d. Sunrise Lassie's Nancy
Oaklands Azalea 2-3 305-2X 9940 453
s. Fairlawn Actor's Pyrex d. Oaklands L. Amber
¶MAINE, UNIVERSITY OF, ORONO
U. M. Bebel Orono 7-8 288-2X 12800 626
s. Wolfpen Orono d. U. M. Bebe Ajax
U. M. Victors Roberta 4-5 305-2X 14380 706
s. Northern Victor d. U M Renovia Alarm
U. M. Flash R. Margareta 2-2 305-2X 8740 437
s. Fritzlyn Jeanette's Flash d. U. M. Victor's Roberta
¶ROBERTS, MALCOLM W., ELM CREST FARM, ALFRED
Chedco Happiness 8-9 298-2X 8620 453
s. Fairlawn K. Dairy King d. Chedco Fun
¶WALKER, CLIFTON N., HOMEFIELDS, WISCASSET
Homefields A. Fern 7-3 304-2X 11630 503
s. Wychmere Noble Judge d. Homefields A. Sweet Fern
Homefields Noble Joy 3-4 305-2X 9660 506
s. Fairlawn K. Nobleman d. Homefields A. Joyous
Homefields Charm 2-4 305-2X 7710 420
s. Northern Charmer d. Homefields Cooky
Homefields Pyrexs Jill 2-4 305-2X 8770 423
s. Fairlawn Actor's Pyrex d. Homefields L K Janet
Homefields Pyrexs Ava 2-1 305-2X 9610 444
s. Fairlawn Actor's Pyrex d. Homefields Majesty's Eve
Homefields Valiants Lala 2-1 305-2X 11240 530
s. Fairlawn Actor's Valiant d. Homefields Lassie
¶WOOLWORTH, PAULINE E., CLEARVIEW FARMS, WINTHROP
Clearview Farms Royal Faith 12-4 305-2X 16230 758
s. Woodacres Royal Sensation d. Clearview Ada
Clearview Farms Royal Pansy 7-0 295-2X 11130 557
s. Woodacres Royal Sensation d. Clearview Farms Paulette
Clearview Farms H. Queen 3-5 296-2X 8560 429
s. Chedco Hornet d. LushAcres Hermes' Queen
Clearview Farms H. Prudence 3-2 305-2X 11200 535
s. Chedco Hornet d. Clearview Farms Prudence
Clearview Farms Mayors Dot 3-0 305-2X 9350 424
s. Ideal's Margo's Mayor d. Clearview Farms H. Dottie
Clearview Farms H. Venus 3-0 305-2X 8600 464
s. Chedco Hornet d. Clearview Farms Valencia
Clearview Farms Peers Ermine 2-11 305-2X 11850 551
s. Fairlawn Hornet's Peer d. Clearview Farms H. Princess

MARYLAND

¶BARTON, CHARLES E. & SON, SPRING BROOK FARM, QUEEN ANNE
Spring Brook Charm Petunia 3-3 305-2X 12070 573
s. Slaughterton's King's Charmer d. Spring Brook Alert's Pansy
MILES, CLARENCE W. & ELEANOR A., BLAKEFORD FARM, QUEENSTOWN
Mt. Ephraim D. Christine 5-2 305-2X 13522 611
s. Coldspring's B. R. Demonstrator d. Mt. Ephraim's A. M. Carrie
Ideals Superlines Verna 4-1 305-2X 13795 759
s. Ideal's Superline d. Ideal's Standbest Verna
GLEN SAVAGE DAIRY, INCORPORATED, GLEN SAVAGE FARM, MOUNT SAVAGE
Glen Savage Royals Jill 9-5 365-2X 14140 605
s. Namreg Jeweler's Royal d. Glen Savage Yeoman's Jean
Woodlyn Farms W. Helen 5-0 305-2X 12283 546
s. Mulberry Hill Warrior d. Mulberry Hill Helene C.
Glen Savage Royals May 6-0 305-2X 9795 498
s. Namreg Jeweler's Royal d. Glen Savage Mona
Glen Savage B. Q's Joy 2-11 305-2X 8170 431
s. Mulhocaway Butterfat Quartus d. Glen Savage Joy
Glen Savage Eminents Jean 2-2 305-2X 8654 435
s. Mulberry Hill Rose Eminent d. Glen Savage Royal's Jean
Glen Savage Majors Perfection 2-2 305-2X 7609 393
s. Deer Field Major d. Glen Savage Royal's Perfection
¶SNODGRASS, HUBERT L. & SON, HERITAGE HILL FARMS, STREET
Cedar Springs King's Lola 6-1 305-2X 10580 465
s. Cedar Springs Coronation King d. Cedar Springs Challenger Lula

MASSACHUSETTS

¶APPLETON, FRANCIS R., JR., APPLETON FARMS, IPSWICH
Eastleigh H. Winsor 5-0 305-2X 11230 449
s. Eastleigh C. Haakon d. Eastleigh L. Wanda
Appleton Farms Ferd AA Jewel 5-2 305-2X 10710 520
s. Elmwood's Peerless Ferdinand d. Appleton Farms AA Jewel
Appleton Farms Emmas Nob 3-8 285-2X 10400 541
s. Deershorn Foremost Noble d. Appleton Farms Kenyon Emma
Appleton Farms Artist 3-0 305-2X 10700 479
s. Argilla Archer's Art d. Eastleigh Elida
Appleton Farms Princes Emmie 2-7 305-2X 9980 495
s. Fairlawn K. Sailor Prince d. Appleton Farms Kenyon Emma
Appleton Farms Princes Lella 2-5 305-2X 11010 478
s. Fairlawn K. Sailor Prince d. Appleton Farms Ella
Appleton Farms Fair Orbit 2-5 305-2X 12320 583
s. Fairlawn Actor's Ptolemy d. Appleton Farms Ferd Star
EDGEWOOD FARM, NORTH ANDOVER
Edgewood Hollistans Patricia 7-9 356-2X 12920 536
s. Flying Horse Fair Hollistan d. Edgewood Parson's Polly
Edgewood M. Daisy 6-1 311-2X 10955 535
s. Flying Horse Clair's Master d. Edgewood Hollistans Dainty
Edgewood H. Falyne 5-2 365-2X 12263 590
s. Flying Horse Fair Hollistan d. Edgewood Royal's Frolic
Edgewood Lads Pomona 4-6 365-2X 11240 596
s. Coldspring's B. V. Gay Lad d. Edgewood Peer's Princess
Edgewood M. Peggy 3-5 319-2X 11089 461
s. Flying Horse Clair's Master d. Edgewood Hollistans Patricia
Edgewood Lad's Iris 2-11 312-2X 11073 537
s. Coldspring's B. V. Gay Lad d. Edgewood H. Inez
Edgewood J. Marjorie 2-10 353-2X 9565 510
s. Dunwalke R. Juryman d. Edgewood M. Marie
¶GOODFIELD, CHESTER E., GUERNSEY DELL FARM, HARDWICK
Alerts Lois of Hardwick 6-10 280-2X 9720 459
s. Caumsett Alert d. Safeguard Sidekick of Hardwick
¶HARPER, DAVID, HARPER'S DAIRY FARM, LANCASTER
Tamworth Jethro Ilsa 3-7 305-2X 11010 462
s. Fairlawn Actor's Jethro d. Tamworth Della
¶KOCH, HARRY F., MR. & MRS., SHELDEGREN FARM, GREENFIELD
Sheldegren Lisa 8-5 305-2X 16120 779
s. Sheldegren King Edward d. Sheldegren Lilybet
¶MASS, JOSEPH & HENRIETTA, ALFALFA FARM, TOPSFIELD
Mistydale Aria Moonlight 10-5 305-2X 12470 623
s. Howland General's Faithful d. Great Spring Topaz
Great Elm M's Beauty 4-9 297-2X 10700 644
s. Hanover Hill Melody Master d. Hanover Hill T. Beauty
Alfalfa Farm Mixers Sensation 4-1 281-2X 10960 495
s. Mulhocaway Butterfat Mixer d. Alfalfa Farm Prim's Sensation
Alfalfa Farm Specs Patricia 3-4 304-2X 10820 584
s. Alfalfa Farm Speculation d. Alfalfa Farm Prim's Patricia
Alfalfa Farm Max Fran 3-3 305-2X 9620 501
s. Bournedale Majesty's La Noce d. Lincoln France's Last
Alfalfa Farm Happy Mina 3-2 286-2X 11330 495
s. Alfalfa Farm Happy Days d. Alfalfa Farm Prim's Mina
¶MASSACHUSETTS, UNIVERSITY OF, AMHERST
Bay State Holiday H. D. Joy 5-5 280-2X 10010 474
s. Mulhocaway Butterfat Holiday d. Howland Jerry's Devotion
Bay State Bonanza Beth 2-2 305-2X 7760 398
s. Nyala Ermine's Bonanza d. Howland Bandmaster's Ellen
Bay State Bonanza Joan 2-2 305-2X 8960 447
s. Nyala Ermine's Bonanza d. Howland Jerry's Everlasting
Bay State Bonanza Jackie 2-1 305-2X 6880 392
s. Nyala Ermine's Bonanza d. Bay State Jerry M Gem
¶McGREGOR, F. JEANNETTE, OLDFIELDS FARM, SHERBORN
Oldfields Buttermat Kith 2-3 305-2X 8810 392
s. Brantview Butterfat Matthew d. Oldfields Lord Noble Kitty
Oldfields Buttermat Kileena 2-3 305-2X 8760 430
s. Brantview Butterfat Matthew d. Oldfields Sailor Kilea
¶REYNOLDS, JAMES R., LARCH FARM, WENHAM
Larches Mistrcss Cornelia 3-1 305-2X 9380 447
s. Larches Maestro d. Larches Princess Hester
Flying Horse G. R. Bess 3-3 303-2X 9930 583
s. Flying Horse General's Royal d. Flying Horse Colonel's Betty
¶SALTONSTALL, RICHARD, CHARLESCOTE FARM, SHERBORN
Charlescote Gretchen 3-5 304-2X 7620 418
s. Lake Louise King's Ambition d. Charlescote Maruka
¶SHORTSLEEVES, GORDON & KATHARINE, WESLIND FARM, MANSFIELD
Tryon Farm A. Prude 3-3 305-2X 9900 427
s. Lynbrook Cherub Andy d. Tryon Farm G. Prew
¶STONE, ROBERT G., GREAT HILL FARM, MARION
Great Hills Laura 4-5 305-2X 11860 526
s. Forges Loyal Laddie d. Great Hill's Glory
¶WELLS, RUTH DYER, GAYVIL FARM, CHARLTON CITY
Gayvil Mayors Elma 6-5 305-2X 11850 571
s. Douglaston Challenger's Mayor d. Selma of Ararat Guernsey Farm
Gayvil Kings Eos 5-11 305-2X 11170 502
s. Basquaerie Majestic King d. Gayvil Apple Jack's Coanna
Gayvil Noble Foxglove 5-4 305-2X 10710 567
s. Monterey Ladyship's Noble d. Langmore Brilliant Evelyn
Gayvil Mayors Snowflake 4-8 305-2X 12460 573
s. Douglaston Challenger's Mayor d. Triangle Snowbell
Gayvil Mayors Carna 4-7 305-2X 12140 587
s. Douglaston Challenger's Mayor d. Gayvil Apple Jack's Caradeb
Gayvil Splitsilk Moneta 4-6 305-2X 12430 572
s. Gardenville King Splitsilk d. Lake Louise Aurora Mona
Gayvil Kings Envy 3-5 305-2X 10310 560
s. Basquaerie Majestic King d. Gayvil Mayor's Enchanter
Gayvil Mayors Eglantine 3-4 305-2X 10470 442
s. Douglaston Challenger's Mayor d. Gayvil King's Egeria
¶WIEWEL, WALTER H., JR., SKYFIELDS FARM, GROTON
Bournemouth Napoleons Queen 5-4 305-2X 11570 487
s. Elmhaven Camelia's Napoleon d. Bournemouth's Woodrow's Queen
Skyfields Nobles Sadie 4-1 305-2X 9090 425
s. Deershorn Foremost Noble d. Trimount Stardust's Sadie
Skyfields Cadets Sugar Pie 3-0 305-2X 11820 576
s. Northern Cadet d. Skyfields Sargon's Sugar
Skyfields Nobles Rose 3-0 298-2X 9190 437
s. Deershorn Foremost Noble d. Skyfields Sargon's Robin
Skyfields Mo-Mars Pattie 2-0 305-2X 8440 469
s. Wandering Brook Mo-Mar d. Skyfields Patsy

MICHIGAN

COLBY, HOWARD H., COLBY DALE FARMS, ROMEO
Colbys Glennie 7-1 305-2X 16198 758
s. Langmeadow Magar d. Langmeadow Minnie
Colbys Godiva 6-8 305-2X 12758 691
s. Langmeadow Magar d. Langmeadow Connie
Colbys Virginia 4-5 305-2X 12444 580
s. Meadow-Gold Flying Enterprise d. Colbys Geraldine
Colbys Indigo 4-3 305-2X 11017 601
s. Langmeadow Cavalier d. Colbys El Mirth
Colbys Infinite 3-9 280-2X 8425 427
s. Langmeadow Cavalier d. Larro Tulip
Colbys Gambi 2-3 305-2X 10339 522
s. Langmeadow Magar d. Langmeadow Mambi
Colbys Tammie 2-3 288-2X 8510 489
s. Colbys Gladiator d. Colbys Imbi
Colbys Cabara 2-2 300-2X 9282 468

KEEP YOUR REGISTRATIONS UP-TO-DATE

s. Colbys Esquire — d. Colbys Barbara

DANCER, H. M., COWHAM FARM, JACKSON
Cowham Farm Bens Gold 8-7 306-2X 8629 467
s. Riegeldale Ben's Hercules — d. Cowham Farm Emory's Goldeen
Cowham Farm Rose E. Tress 7-1 350-2X 11485 570
s. Cowham Farm Rose's Rex — d. Cowham Farm Emory's Tressa
Cowham Farm Rexs Roselle 7-1 330-2X 10835 505
s. Cowham Farm Rose's Rex — d. Lyrene C. Roselle
Cowham Farm Melbas Polly 3-5 288-2X 12111 581
s. Elmwood Emory's Mahomet — d. Polly Acres Holly

HETZNER, HENRY & SONS, SAGINAW
Morninglory Bridget 4-1 305-2X 7906 434
s. Colbys Lochinvar — d. Morninglory Ginger

OWENS, FAY, MR. & MRS., MARSHALL
Owens Martha Melody 3-0 319-2X 11367 552
s. Owens Chum — d. Owens Melody

PATTERSON, JOE C. & SONS, HOMEWARD FARMS, REED CITY
Homeward Gordon Jenny 10-0 305-2X 12929 732
s. Cesor King's Gordon — d. Homeward Remus' Sunshine
Homeward Red Bonnie 5-4 305-2X 10856 555
s. Homeward Red Fireman — d. Homeward Gordon's Goldie
Homeward Supreme Gretchen 3-11 305-2X 12520 623
s. Yellow Creek Jewel Supreme — d. Homeward Gordon Gretchen
Homeward Margo Leona 3-11 305-2X 10127 538
s. Lyrene Nevrex Margo — d. Homeward Red's Leona
Homeward Margo Marie 3-8 289-2X 8810 473
s. Lyrene Nevrex Margo — d. Homeward Remus' Sunray

¶VAN BELKUM, H. & SONS, VAN'S LUCKY ACRES, DORR
Deep Lake Flashs Dolly 2-6 301-2X 8570 418
s. Fritzlyn Jeanette's Flash — d. Ideal's L. D.'s Ida

MINNESOTA

ANGSTMAN, KENNETH W., ANGSTMAN GUERNSEY FARM, MORA
Verna of Angstman Farm 3-0 305-2X 10334 570
s. Spruce Shadows Noble King — d. Alfanna Be Dixie

¶BENJAMIN, H. HUGH, HILLVIEW FARM, LITCHFIELD
Hillview Electroliers Lorna 3-3 292-2X 10940 533
s. Suneslope's Buzz Electrolier — d. Hillview Lee's Lora
Hillview Bell Boys Katy 2-3 305-2X 7560 375
s. Yellow Creek Bft. Bell Boy — d. Hillview Lee's Kate

¶CAPPO, ART, MESABA GUERNSEY FARM, CHISHOLM
Knollhurst Immy 11-3 305-2X 7850 426
s. Cesor Inheritance Ultra — d. Knollhurst La Noce Immy
Gluek Farm Lorita 5-3 299-2X 10410 482
s. Hominy Hill Colonel — d. Gluek Farm Annetta
Mesaba Landsmans Betty 5-1 305-2X 9220 468
s. Mesaba La Noce Landsman — d. Mesaba Honor's Betty
Mesaba Majestys Bessie 4-7 290-2X 9730 544
s. Spruce Shadows Majesty — d. Mesaba Honor's Bessie
Mesaba Majestys Ona 3-2 305-2X 8780 427
s. Spruce Shadows Majesty — d. Mesaba D. Corana
Mesaba Majestys Juneo 2-10 305-2X 9100 465
s. Spruce Shadows Majesty — d. Mesaba Landsman's Juneo

¶FORNER, DONALD J., THREE CLIFFS FARM, CHASKA
Eileen of Three Cliffs 6-3 300-2X 10480 456
s. Rosebud Farm C. Virgil — d. Jan of Three Cliffs
Three Cliffs Virgils Alma 5-3 305-2X 9400 469
s. Rosebud Farm C. Virgil — d. Jan of Three Cliffs
Three Cliffs Bruno Brightrose 4-0 303-2X 8640 459
s. Bruno of Three Cliffs — d. Roselight of Three Cliffs

KELLEY LAND & CATTLE COMPANY, SPRUCE SHADOWS FARM, MINNEAPOLIS
Spruce Shadows Marlene 9-0 305-2X 12605 567
s. Boulder Bridge Olympus — d. Knollhurst Marlene
Spruce Shadows Governess 4-7 305-2X 9293 464
s. Clear Springs' Majesty's Actor — d. Osborne Hill C Ellea

KJOME, OLAF J. & SONS, VALLEYLAND FARM, SPRING GROVE
Valleyland Gloryetta 4-3 305-2X 9917 525
s. Fairlawn K. Lodestar — d. Valleyland Crystal
Valleyland Royal Lou 3-11 292-2X 11361 552
s. Western Glow Lou's Royal — d. Valleyland Keepsake
Valleyland Royal Lily 3-6 305-2X 10049 490
s. Western Glow Lou's Royal — d. Valleyland Fern
Valleyland Patty 2-2 305-2X 12746 511
s. Fairlawn Actor's Royal — d. Valleyland Admiration
Valleyland Belle 2-2 365-2X 13673 563
s. Western Glow Butterfat Master — d. Valleyland Courtesy

¶MINNESOTA, UNIVERSITY OF, NORTH CENTRAL EXPERIMENT STATION, GRAND RAPIDS
U. of M. L. P. Louise 7-6 305-2X 11040 524
s. McDonald Farms Le Primal — d. U. of M. Glen's Lassie
U. of M. D. Spring 3-9 305-2X 12740 662
s. Colbys Supreme — d. U. of M. D. Dobla

PETERSEN, LUCILLE & RAY, SHAMROCK FARM, SILVER LAKE
Shamrock Ida 4-4 305-2X 9807 471
s. Colbys Gallant — d. Colbys Ida

¶SANITARY FARM DAIRIES, INCORPORATED, SANFADAIR FARM, MAHTOMEDI
Sanfadair Royal Lola 3-3 305-2X 9580 426
s. Sanfadair Princeton Royal — d. Sanfadair King Lola
Sanfadair F. Judy 3-2 305-2X 11600 581
s. Fairlawn K. Princeton — d. Sanfadair Royal Judy
Sanfadair Radiant May 2-2 305-2X 7870 374
s. Sanfadair Radiant — d. Sanfadair F. May

¶VAN DYKE, FLORA E. & CLEVE J., VAN DYKE GUERNSEY FARMS, FARMINGTON
Van Dyke Rockets Lucky Lass 5-1 305-2X 9300 513
s. McDonald Farms Ideal Rocket — d. Van Dyke Master's Lucky Lass
Van Dyke Sheiks Janita 4-10 305-2X 10060 461
s. Van Dyke H. Lindsay's Sheik — d. Van Dyke Master's Janice

¶WACHHOLZ BROTHERS, HILLDALE FARM, STOCKTON
Hilldale Marigolds Model 4-4 305-2X 9460 485
s. Fairlawn Peer's Baron — d. Hilldale Donna's Marigold

¶WIRT, ELMER J. & SON, MAPLE LEAF FARM, LEWISTON
Maple Leaf I. Laurette 9-0 305-2X 9250 477
s. Boulder Bridge Illustrator — d. Maple Leaf Lonabelle
Maple Leaf R. Patsy 3-8 301-2X 10010 576
s. Boulder Bridge Sir Royal — d. Maple Leaf I. Pat
Maple Leaf R. Lucy 3-3 305-2X 13610 708
s. Boulder Bridge Sir Royal — d. Maple Leaf S Lyda
Maple Leaf R. Liz 3-0 305-2X 11130 546
s. Boulder Bridge Sir Royal — d. Maple Leaf I Laurette
Maple Leaf I. Lottie 2-2 304-2X 7530 425
s. Boulder Bridge Illustrator — d. Maple Leaf A Lilac
Maple Leaf K. Lize 2-1 305-2X 8140 453
s. Fairlawn Actor's Slogan King — d. Maple Leaf A Lizette
Maple Leaf Gerl 2-0 305-2X 9250 451
s. Boulder Bridge Sir Royal — d. Maple Leaf A Gertie

ZIEMER, KENNETH, MEADOW VIEW FARM, WALTHAM
Meadow View Royal Charlotte 10-8 365-2X 16016 893
s. Spruce Shadows Steadfast — d. Babbett's Royal Flo
Meadow Views B. Katie 4-4 339-2X 11111 541
s. Meadow Views B. G. Royal Bomber — d. Meadow View's Floss
Meadow View C. Laurene 2-2 311-2X 10138 529
s. Yellow Creek Butterfat M. Clarion — d. Meadow View A. B. Jano

MISSISSIPPI

¶BOWDEN, JONES E., GAYOSO VIEW FARM, HORN LAKE
Glengeran Daylos Belle 7-1 305-2X 16890 871
s. Fairlawn Actor's Daylo — d. Glengeran Leader's Belle
Yellow Creek S. Lovely Maid 6-1 305-2X 11900 578
s. Yellow Creek Jewel Supreme — d. Yellow Creek Gypsy Maid
Gayoso View Fames Jane 2-3 305-2X 14660 595
s. Henslee Farms V. Fame — d. Braunsdale Jane's Beta

¶GILL, DAN B., NESBIT
Pleasant Hill Fad 6-9 305-2X 10470 529
s. Henslee Farms D. Masterful — d. Robin Roost Valiant's Fay

¶MILLER, MAX L., TWIN PALM FARM, GULFPORT
Twin Palm Ranger Ada 2-0 305-2X 10350 468
s. Quail Roost Majesty Ranger — d. Bay Meadow Colonel's Adria

¶MORGAN, W. MURRY, HI-HILL FARM, COLDWATER
Hi-Hill Dons Judy 8-1 305-2X 10550 456
s. Welcome In Forward's Don — d. Hi-Hill Judy

MISSOURI

¶ERP, JOHN D. & JOHN H., DITMARSIA FARM, TRENTON
Ditmarsias Philip Gertrud 5-5 304-2X 11980 548
s. Pre-Eminent Philip — d. Green Meadow's O. Butterfly

NEBRASKA

¶LIEBERS, O. H., SKYLINE FARMS, LINCOLN
Skyline Lees Dawn 7-10 305-2X 11810 565
s. McDonald Farms Le Skyline — d. Stringtown Twilight
Skyline Sucessors Golden 6-2 305-2X 10160 546
s. Skyline Lee's Successor — d. Skyline High Gingle
Skyline Satellites Queen 2-1 305-2X 7690 412
s. McDonald Farms Skyline Satellite — d. Skyline Vagabond's Gayle

MULLER, JOE P., JO-BE FARM, VALLEY
Vansdale Hightimes Wilma 6-9 305-2X 9502 491
s. Skyline Hightime — d. Vansdale General's Carol
Jo-Be Hallmarks Nancy 2-10 305-2X 7476 406
s. Mulhocaway Butterfat Hallmark — d. Jo-Be Matcher's Lucile
Jo-Be Hallmarks Narella 2-5 305-2X 9107 449
s. Mulhocaway Butterfat Hallmark — d. Welshacres Juliette's Matina
Jo-Be Hallmarks Nashua 2-5 305-2X 10258 540
s. Mulhocaway Butterfat Hallmark — d. Jo-Be Dude's Gretta
Jo-Be Hallmarks Neece 2-3 305-2X 9906 470
s. Mulhocaway Butterfat Hallmark — d. Jo-Be Dude's Fame
Jo-Be Hallmarks Nastasia 2-2 305-2X 7287 378
s. Mulhocaway Butterfat Hallmark — d. Jo-Be Phil's Lola
Jo-Be Squires Nonna 2-2 305-2X 7776 403
s. Jo-Be Squire's King — d. Jo-Be King's Louisa
Jo-Be Squire's Nesta 2-1 305-2X 8605 394
s. Jo-Be Squire's King — d. Jo-Be General's Linda
Sanfadair L. Fae 2-3 305-2X 9145 419
s. Sanfadair L. Princeton — d. Sanfadair Rocket Elsa Fae

¶NEBRASKA, UNIVERSITY OF, LINCOLN
Transfer Dixie of U. Neb. 4-2 294-2X 8690 442
s. Blakeford Transfer — d. Beacon Dimples of U Neb
Skyline Victorys Robina 3-10 305-2X 11060 516
s. McDonald Farms Supreme Victory — d. Skyline Distinctive's Roberta
Avondale Farms Loraine 5-1 290-2X 11290 543
s. Normandy Guardian — d. Avondale Farms Lilly

PFEIFFER, WALTER R. & HERMAN W., PFEIFFER FARMS, ARLINGTON
Skyline Odessas Blossom 7-5 305-2X 10126 486
s. McDonald Farms Pre Odessa — d. Skyline Reveller's Beauty
Midland Le Monogram 4-2 305-2X 11360 565
s. Skyline Le's Creator — d. Midland Royal Monogram
Sharon Maples Delilah 3-2 305-2X 8126 408
s. Sharon Maples Foremost — d. Lookout Valley Actor's Romona
Midland Le Alta 2-9 305-2X 7472 396
s. Skyline Le's Creator — d. Pre-Eminent Footprint's Alta
Midland Le Noma 2-8 305-2X 8849 425
s. Skyline Le's Creator — d. Midland M Noma
Midland Le Lottie 3-3 305-2X 8593 445
s. Skyline Le's Creator — d. Skyline Statesman's Lottie

¶RIGGERT, PAUL A., RIGGERT GUERNSEY FARM, ODELL
Riggert Farms A. Fanella 1-11 305-2X 8310 367
s. Skyline Lee's Alex — d. Riggert Farms G. Fran

¶ROBERTS DAIRY COMPANY, ROBERTS GUERNSEY FARM, ELKHORN
Roberts Farm Royals Fashion 4-3 305-2X 9820 473
s. Fairlawn Peer's May Royal — d. Wintercrest's Fashion

NEW HAMPSHIRE

FRANKLIN, MABEL C., HOB NOB FARM, DOVER
Hob Nob Verna 3-3 312-2X 15659 801

Regular Registration, Like Continuous Testing, Makes Your Guernseys Worth More . . .

s. Northern Admiral's Kip — d. Hob Nob Vera
Hob Nob Goldie 2-6 305-2X 13416 633
s. Northern Admiral's Kip — d. Hob Nob C. Glenda
Hob Nob Nancena 2-5 305-2X 11010 519
s. Northern Admiral's Kip — d. Hob Nob C. Norma
Hob Nob Lillian 2-1 305-2X 12784 669
s. Northern Admiral's Kip — d. Hob Nob C Lottie

¶FULLER, PETER, RUNNYMEDE GUERNSEY FARM, NORTH HAMPTON
Runnymede Duchess 2-10 305-2X 9150 400
s. LushAcres Hermes' Valor — d. Runnymede Charlotta
Runnymede Viva 2-3 305-2X 8730 419
s. LushAcres Hermes' Valor — d. Runnymede Celia

¶HOOD, GILBERT H., JR., HOOD FARM, DERRY
Hood Kroft F. Promise 7-7 299-2X 12380 519
s. Foremost Footprint 21st — d. Pine Hill Prudence
Hood Kroft P. Bonny Lassie 3-7 305-2X 9360 417
s. Forsgate Stimulus Predictor — d. Hood Kroft F. Bonny Lassie

¶JORDAN, WILLIAM T. & SONS, KADOCKADEE FARM, BOSCAWEN
Kadockadee Noble Primrose 7-8 305-2X 12600 595
s. Kadockadee Dairymaid Performer — d. Kadockadee Noble Rosanne

¶MORRIS, ROBERT H., BROOKFORD FARM, ROLLINSFORD
Brookford Singing Diana 9-11 305-2X 10070 487
s. Flying Horse Double General — d. Sunnyfields Melody
Brookford Luckys Sylvia 3-5 296-2X 10030 435
s. Flying Horse Lucky's Promise — d. Brookford Princess Patricia
Brookford Luckys Florence 2-6 305-2X 9070 430
s. Flying Horse Lucky's Promise — d. Brookford's Orchid

¶WEEKS, JOHN F., GUNSTOCK HILL FARM, LACONIA
Gunstock Hill Diamond Amy 5-9 305-2X 13110 571
s. Foremost Diamond Jim — d. Gunstock Hill Farm Anna May
Gunstock Hill B. M. Norma 4-1 305-2X 10320 476
s. Yellow Creek Bandmaster — d. Nan of Gunstock Hill Farm
Gunstock Hill B. M. Nora 3-2 294-2X 8900 432
s. Yellow Creek Bandmaster — d. Nina of Gunstock Hill Farm
Gunstock Hill T. Belinda 2-1 294-2X 7990 373
s. McDonald Farms Pre Tommy — d. Pemvale Lady Belle

NEW JERSEY

ALDERNEY DAIRY COMPANY, ALDERNEY BROOKLAWN FARMS, MORRIS PLAINS
Brooklawn Brightness Mae 10-6 305-2X 12500 642
s. Brooklawn's Brightness — d. Trumpeter's Lancia May
Brooklawns Queens Bess 8-6 305-2X 10774 544
s. Coldspring's Queen's Hollistar — d. Brooklawn's Tycoon Bess
Circleview Ronnies Lady 7-1 305-2X 13478 656
s. Circleview Pharaoh's Ronnie — d. Circleview Vanton's Lesley
Rosendahl Butterfingers Jen 5-1 305-2X 12940 687
s. Curtiss Candy Butterfinger — d. Rosendahl Jenny
Brooklawns First Leader 4-9 305-2X 10182 541
s. F. P. F.'s Highland Merrimac — d. Brooklawn Lady Leader
Brooklawns Olive Mayanna 4-6 305-2X 13122 750
s. Mulhocaway Butterfat Hollirex — d. Brooklawn's Parson's Olive May
Brooklawns Fatimee Miss 4-6 305-2X 9525 505
s. Hominy Hill Premier — d. Brooklawn Heritage Fatimee
Brooklawns Victorette 3-11 305-2X 10427 545
s. Fairlawn H. Invincible — d. Brooklawn's Victorene
Brooklawns Yellow Irista 3d 3-11 305-2X 12335 692
s. Hominy Hill Premier — d. Brooklawn's Yellow Irista
Brooklawns Yellow Pearline 3-9 305-2X 12235 643
s. Mulhocaway Butterfat Hollirex — d. Brooklawn's Princess Pearl
Fritzlyn C. Kings Rosaline 2-9 305-2X 11473 564
s. Fritzlyn Coronation King — d. Fritzlyn Flash Rosaline

ASTALOSH, PAUL, JR., HILLCREST FARM, PENNINGTON
Hillcrest Designs Elaine 3-11 305-2X 9948 465
s. Langwater Design — d. Hillcrest Jady Ella

BASSETT, WILLIAM B. K., STAR VALLEY FARM, POTTERSVILLE
Star Valley K. Thimble 4-8 305-2X 10054 582
s. Star Valley Knight — d. Star Valley Digitalis

BELLE TERRE FARMS, INCORPORATED, FREEHOLD
Beaulea Valiants Angeline 4-9 305-2X 11513 543
s. Beaulea A. Valiant — d. Beauleau Prince's Arline
Glengeran Fortunes Blondie 4-11 305-3X 10491 482
s. Fairlawn K. Fortune — d. Glengeran Leader's Blondie
Beaulea Perfect Gloria 3-7 305-2X 10385 536
s. McDonald Farms Fore Perfection — d. Beaulea Footprint's Glorianne
Belle Terre Champion Duchess 3-4 305-2X 8264 459
s. Belle Terre Champion — d. Nyala Honor's Duchess
Blanche of Belle Terre 2-5 305-2X 9718 473
s. Fairlawn Blanche's Actor — d. Fairlawn Peer's Debbie
Belle Terre Patrick Terry 2-3 305-2X 10267 500
s. Lake Louise King's Patrick — d. Delwake King's Tricksey
Belle Terre Peerless Toy 2-3 305-2X 8627 464
s. Applebrook Prediction Peerless — d. Belle Terre Monitor Playful
Belle Terre Constant Rose Ann 2-3 305-2X 10066 493
s. Fairlawn Hornet's Constant — d. Nyala Prince's Rosie

¶BENSON, HELEN R., COVENTRY FARM, PRINCETON
Will-O-West Farms Dainty 2-5 305-2X 8080 401
s. Western Glow Parilla's Fame — d. Will-O-West Ballot's Dainty

¶CROSHAW, J. ELLIS, JR., ORCHARD CREST FARM, WRIGHTSTOWN
Fairlawn Hornet Lena 8-9 305-2X 9950 561
s. Fairlawn Actress' Hornet — d. Hominy Hill Lindy
Crestview Evas Secret 3-8 305-2X 9520 514
s. McDonald Farms Jolly Saracen — d. Crestview Harriot's Eva
Crestview Memos Rosalind 2-9 305-2X 8500 425
s. Valley Farm Mel. Strongheart — d. Fairlawn K. Memo

HOBLER, ATHERTON W., WOODACRES FARM, PRINCETON
Woodacres Leaders Mona 6-10 305-2X 13924 807
s. Fairlawn Actor's Leader — d. Woodacres Princess Mona
Woodacres Queen Molly 3-3 305-2X 11291 681
s. Fairlawn Hornet's Sailor King — d. Crockett Prairie Master's Molly

MARGOLIN, SOLOMON, CREATOR FARM, STOCKTON
Creator Farms Anabella 5-3 275-2X 9889 531
s. F. P. F.'s Highland Merrimac — d. Scott's Golden Holli

McVEIGH, CHARLES J. D., JOCHAMAL FARM, HACKETTSTOWN
Jochamals Cavaliers Deidre 5-4 305-2X 13061 644
s. Hominy Hill Cavalier — d. Anoracrest Daphne
Jochamal Hollirex Darcia 4-1 279-2X 7819 428
s. Mulhocaway Butterfat Hollirex — d. Jochamal Warrior's Denice

RIKER, D. C., DANGRA FARM, LONG VALLEY
Dangra's Nigella Beauty 9-3 305-2X 9943 524
s. Coldspring's Beauty Noble King — d. McDonald Farms Ideal Nira
Dangras K. Bracelet 5-9 305-2X 14874 719
s. Hominy Hill Eastern King — d. Ideal's May Royal's Brenda
Dangras K. Lady Bee 5-7 305-2X 11373 588
s. Hominy Hill Eastern King — d. Two Brooks Ladyship

STOUT, HENRY & SONS, MT. PAUL FARM, FAR HILLS
Tinsmanton Bernice 7-11 305-2X 9884 488
s. Tinsmanton Big Boy — d. Tinsmanton Edna

VON THADEN, WILLIAM, ONAHILL FARM, BORDENTOWN
Onahill Top Iris 7-3 293-2X 10820 576
s. Onahill Par Predictor — d. Onahill Farms Iris
Onahill Melody Rowena 3-4 305-2X 8512 449
s. Flying Horse Harmony Royalist — d. Onahill Par Revelation

¶WESCOTT, L. B., MULHOCAWAY GUERNSEYS, ROSEMONT
Woodacres Leaders Bluejay 9-0 293-2X 11490 507
s. Fairlawn Actor's Leader — d. Mulhocaway Princess Bluejay
Mulhocaway Lovely Perhaps 8-2 284-2X 11660 569
s. Mulhocaway Butterfat Adonis — d. Mulhocaway Maybe Beauty
Mulhocaway Lovely Handmaid 4-3 305-2X 9570 465
s. Mulhocaway Butterfat Adonis — d. Mulhocaway Maidenly Beauty
Mulhocaway Cavalier Triptych 4-2 291-2X 9440 489
s. Woodacres Butterfat Cavalier — d. Mulhocaway Butterfat Trivial
Mulhocaway Holly Texture 3-10 305-2X 13390 648
s. Mulhocaway Butterfat Hollirex — d. Mulhocaway Lovely Topic
Mulhocaway Butterfat Swana 3-7 305-2X 8740 447
s. Mulhocaway Beauty's Butterfat — d. Mulhocaway Viking's Swanky
Mulhocaway Butterfat Glow 2-8 305-2X 8970 405
s. Mulhocaway Beauty Butterfat — d. Mulhocaway Glowing Mustard
Mulhocaway Holly Larkspur 2-6 305-2X 9270 445
s. Mulhocaway Butterfat Hollirex — d. Mulhocaway Meadowlark Beauty
Mulhocaway Butterfat Junefly Q. 2-4 305-2X 7520 386
s. Mulhocaway Butterfat Quartus — d. Mulhocaway Star Junebug

NEW MEXICO

TAYLOR, J. W., CHELTEN FARM, LAS CRUCES
Chelten Beauty 9-3 305-2X 10268 498
s. Delphi Dell Max — d. Cache Meadow Sapphira Bea
Chelten Hardwicks Maud 7-6 303-2X 10510 481
s. Fairlawn K. Hardwick — d. Interlochs Maud
Chelten Hardwicks Dara 5-0 286-2X 9133 435
s. Fairlawn K. Hardwick — d. Ben Lomond Doc's Daisy
Chelten Larksons Demonica 4-4 305-2X 10013 484
s. Chelten Hardwick's Larkson — d. Chelten Hardwick's Delphinium
Chelten Hardwicks Hala 4-10 305-2X 9531 455
s. Fairlawn K. Hardwick — d. Golden Crock Halfpenny

NEW YORK

¶BARCLAY, DOROTHY M., DOUGLASTON MANOR FARM, PULASKI
Douglaston Dukes H. Adelba 2-11 305-2X 8550 401
s. Lake Louise May Duke — d. Douglaston Honor's Adelba

CHAUNCEY, A. WALLACE & LOUISE R., COVE HOLLOW FARM, EAST HAMPTON
Cove Hollow Dons Rebecca 6-2 305-2X 9821 483
s. Maple Lawn's J. C. Don — d. Ideal's Triumph's Risbecq

HOLCOMB, EARL W. & SON, HOLCOMB'S GUERNSEY FARM, GREENE
Holcombs M. Gayle 9-8 305-2X 10970 537
s. McDonald Farms B. B. Magistrate — d. Holcomb's Dauntless Gloria
Holcombs N. Deette 8-3 292-2X 10367 533
s. Foremost J. C.'s Nero — d. Holcomb's Diane
Holcombs M. Carla 7-10 283-2X 10796 516
s. McDonald Farms B. B. Magistrate — d. Holcomb's N. Catherine
Holcombs T. Girl 6-6 291-2X 10477 492
s. Holcomb's Tommy — d. Holcomb's N. Grabella
Holcombs E. Georgia 5-5 305-2X 10633 562
s. Holcomb's M. Emory — d. Holcomb's Dauntless Gloria

HYLAND, HELEN S., POND ACRE FARM, CRARYVILLE
Pine Grove Primroses Pearl 8-1 327-2X 12042 648
s. Indian Blossom's Indian — d. Pine Grove Primrose
Kirndale Hollys Henreetta 9-6 305-2X 11270 519
s. Douglaston Baron Kenyon — d. Kirndale Holly
Old Homestead June 4-2 365-2X 21028 1004
s. Gardenville King's Chancellor — d. Old Homestead Miss Holiday
Regasvale Flamingos Rose 5-11 293-2X 9994 495
s. Fraserdale Hero — d. Ron Al Lex Romulus Flamingo
Donoliver Rosettas Bertha 5-6 305-2X 10447 559
s. McDonald Farms Rival's Talent — d. Bertha's Rosetta

PAYNE, ETHEL, ESTATE, SILVER MOUNTAIN FARM, MILLERTON
Silver Mt. L. Gleam 7-11 305-2X 11608 613
s. Melinda Majesty's Silver King — d. Silver Mt. Imperial's Glow
Silver Mt. C. Nellie 6-7 305-2X 11488 615
s. Hickory Ridge E. Champion — d. Flying Horse General's Nell
Silver Mt. O. Bettina 6-0 305-2X 10491 550
s. Broad Hill P Obadiah — d. Hickory Ridge E. Betty
Silver Mt. W. Caroline 5-8 305-2X 11773 621
s. Ideal's Worthy — d. Silver Mt. Imperial's Carol
Silver Mt. W. Rose 5-6 297-2X 10681 446
s. Ideal's Worthy — d. Velfame's Rosebud
Silver Mt. Mariners Dena 4-3 305-2X 9078 508
s. Silver Mt. Mariner — d. Silver Mt. Star Delena
Silver Mt. F. Marilyn 3-11 305-2X 11823 576
s. Fritzlyn Jeanette's Flash — d. Maplewood Admiral's Marilyn
Silver Mt. Leaders Carline 3-4 305-2X 9435 414
s. Willowby's Royal Leader — d. Silver Mt. W. Caroline

¶PEPPERDINE, PORTER, GRAND VIEW FARM, CATTARAUGUS
Keshequas Pharaohs Jane 8-1 305-2X 11170 489
s. Fra-Mar Pharaoh — d. Keshequa's Julia Justine

KEEP YOUR REGISTRATIONS UP-TO-DATE

POLLACK, GEORGE J., PINE GROVE FARMS, BINGHAMTON
Pine Grove T. Wallie 4-9 305-2X 9650 487
s. McDonald Farms Rival's Teddy d. Pine Grove H. Sadie
¶RIFORD, L. S., GREYSTONE FARM, AUBURN
Greystone Charming Artist 14-0 305-2X 11900 527
s. Caumsett Magnet d. Greystone Milkmaid
Peckhurst Doreline 6-5 305-2X 12920 497
s. Coronation Langmore d. Baron Kenyon Lassie
Gwynllan Kings Elaine 6-2 305-2X 10340 549
s. Namreg Coronation King d. Gwynllan Vagabond Elaine
Willowby Kings Joan 3-0 305-2X 9930 490
s. Namreg Coronation King d. Cathwin's Lady
Willowby Fortunes Charlene 2-4 305-2X 8460 435
s. Fairlawn K. Fortune d. Castle Brook Levity Charlene
Tarbell Generals Sandra 2-1 305-2X 10320 473
s. Hanover Hill General d. Tarbell Gallant Sandra
¶STEVER, N. F. & SONS, STEVER FARMS, JOHNSON CITY
Stevers Bright Paula 9-7 294-2X 10840 462
s. Tarbell Bright Larchmont d. Andy's Pearl
Stevers Pre Irene 6-1 305-2X 13070 683
s. McDonald Farms Pre Leader d. King's Royal Irene
Stevers Distinctive Zelda 6-5 286-2X 10240 498
s. Tarbell Romulus Distinction d. Stever Farm's Royal Elda
Stevers K. P. Isabella 5-4 305-2X 13510 614
s. Fairlawn K. Pharaoh d. Stever's Champ Isabell
Stevers Peerless Spot 3-4 305-2X 11230 470
s. Tarbell Peerless Vanton d. Stever's W. B. Fancy
Stevers Chance Ceil 3-2 305-2X 11600 574
s. Gardenville King's Chancellor d. Stever's Champ Cecille
Stevers Chief Freckles 2-11 299-2X 8980 439
s. Moreau Farms Chief d. Queen Freckles of Stever Farms
Stevers Mo Queen 1-11 305-2X 7430 389
s. Moreau Farms Chief d. Queen Freckles of Stever Farms
WALLER, THOMAS M., TANRACKIN FARM, BEDFORD HILLS
Tanrackin Countess 2-8 305-2X 7563 440
s. Willowby Gallant's Count d. Tanrackin Sunshine Susie

NORTH CAROLINA

¶BRADSHAW, A. H., OAKRIDGE FARM, HICKORY
Oakridge V. R. Mildred 2-3 305-2X 9240 430
s. Hominy Hill Viceroy d. Oakridge H. Melba
¶CARR, HENRY C., GUERNSDEL FARM, CHAPEL HILL
Guernsdel Noble Flora 12-1 305-2X 11070 578
s. Quail Roost NoMax Raider d. Guernsdel Frances Sprunt
Guernsdel Maxim Actress 9-4 305-2X 10680 524
s. Bournedale Maxim's Duke d. Guernsdel Noble Abbie
Guernsdel Maxim Verna 6-2 304-2X 9310 456
s. Bournedale Maxim's Duke d. Guernsdel Princess Vera
Guernsdel Squire Flower 4-9 305-2X 12330 564
s. Guernsdel Prince Godfrey d. Guernsdel Maxim Fairy
Guernsdel Norma 2-3 305-2X 8300 429
s. Hominy Hill Viceroy d. Guernsdel Golden Nora
Guernsdel Squire Fayne 2-3 305-2X 9350 466
s. Guernsdel Prince Godfrey d. Guernsdel Maxim Flash
Guernsdel Maxim Libby 2-4 305-2X 8500 475
s. Bournedale Maxim's Duke d. Guernsdel Princess Lois
Guernsdel Maxim Glenda 2-3 305-2X 7340 427
s. Bournedale Maxim's Duke d. Guernsdel Gilda
Guernsdel Dandy Violet 2-3 305-2X 7880 459
s. Lauxmont Dandy d. Guernsdel Maxim Vanessa
¶CLEAR SPRINGS FARM TRUST, CONCORD
Clear Springs Kings Pet 2-2 305-2X 7740 400
s. Clear Springs Performer's King d. Clear Springs LR's Pet
Clear Springs Royal Geraldine 2-1 305-2X 10530 440
s. Woodvale Leader's Royal d. Clear Springs' Hon-Geraldine
¶FOX, FRANCES H. & HERBERT J., HILLANDALE FARM, DURHAM
Hillandale Noble Rhonda 7-9 305-3X 11390 575
s. Quail Roost Noble Janus d. Hillandale Cavalier's Retta
Hillandale Emorys Dona 3-6 280-3X 8460 536
s. Croasdaile Landmark Emory d. Hillandale Cavalier's Dassal
Hillandale Luckys Regina 2-5 304-3X 11390 614
s. Croasdaile Prince Lucky d. Hillandale Laddie's Roma
Hillandale Luckys Dora 2-6 292-3X 10090 533
s. Croasdaile Prince Lucky d. Hillandale Cavalier's Dassal
FOX, FRANCES H. & HERBERT J., CROASDAILE FARM, DURHAM
Bayville Socute Oleander 8-11 303-3X 12350 590
s. Southampton Maxim d. Wilburn Imperial Oleander
Croasdaile Emorys Berta 5-9 305-3X 10060 545
s. Croasdaile Landmark Emory d. Zimalcrest Design's Beauty
Croasdaile Ray Fay 4-7 305-3X 9690 515
s. Quail Roost Ray Actor d. Croasdaile Invasion's Flo
Hillandale Luckys Sonya 3-9 302-3X 9930 573
s. Croasdaile Prince Lucky d. Hillandale Janus' Shella
¶HILL, GEORGE WATTS, QUAIL ROOST FARMS, ROUGEMONT
Quail Roost Majesty Lovely 6-1 292-2X 8640 506
s. Hollliknoll Maxim Noble Majesty d. Cedarcroft Lovely
Quail Roost Proud Ranee 5-11 305-2X 11030 599
s. Chicona Pablo d. Quail Roost Royann
Quail Roost Super Beth 5-10 305-2X 11950 614
s. Quail Roost Pablo d. Quail Roost Lady Beth
Quail Roost Royalty Rose 4-6 297-2X 8820 434
s. Foremost May Royalty d. Quail Roost Old Rose
Quail Roost Kater Meg 4-0 305-2X 8210 463
s. Quail Roost Proud Kater d. Quail Roost Mark Miss
Quail Roost Kater Alma 3-7 305-2X 11380 563
s. Quail Roost Proud Kater d. Quail Roost Bfat Alma
Quail Roost Kater Bella 3-5 305-2X 8300 489
s. Quail Roost Proud Kater d. Quail Roost Lady Betty
Fireside Nero's Delight 3-3 305-2X 10590 493
s. Hominy Hill Nero d. Fireside Val's Daphne
Bayville Coronet Norma 3-4 275-2X 8510 424
s. Bayville Maxim Impcharlie d. Bayville Royal Norma
Quail Roost Loyal Teeny 2-2 305-2X 8030 390
s. Grand View May Royalty d. Quail Roost Super Teeny
¶LATTA, J. E., OGEDANKE FARM, HILLSBORO
Ogedankes Connie Beth 2-3 305-2X 8290 393
s. Hominy Hill Viceroy d. Ogedanke's Sarysue
Ogedankes Zelora 2-3 305-2X 7990 401
s. Hominy Hill Viceroy d. Ogedanke's Cynda
Ogedankes Maedell 2-6 305-2X 9040 445
s. Hominy Hill Viceroy d. Ogedanke's Polly
¶MIMS, ALLAN C., ALLAN MANOR FARM, ROCKY MOUNT
Quail Roost Majesty Generous 6-7 305-2X 9390 494
s. Holliknoll Maxim Noble Majesty d. Quail Roost Rose Generous
Allan Manor P. R. Illrise 5-4 305-2X 11460 558
s. McDonald Farms Pre Reveller d. Allan Manor Hera Illrise
Allan Manor Pre Solax 3-11 305-2X 13100 634
s. McDonald Farms Pre Reveller d. Allan Manor Hera Sonsie
Golden Harvest C. Felice 3-3 305-2X 12570 629
s. Nyala Supreme Commander d. Golden Harvest Rose Felicity
¶NORTH CAROLINA STATE COLLEGE OF AGRICULTURE, RALEIGH
Precedent Perfection Wenda 8-9 305-2X 12710 538
s. Klondike Perfection d. Woodside Herman's Wanda
Precedent Performer Willette 8-0 305-2X 11720 576
s. Precedent Peerless Performer d. Klondike Raider's Wilda
N. C. State Bandmaster Heddy 4-9 305-2X 9370 483
s. Howland Gay Flute's Bandmaster d. Howland Jerry's Esther
N. C. State Flashs Jane 2-6 305-2X 8420 436
s. Fritzlyn Jeanette's Flash d. Howland Bandmaster's Harp
¶SMITH, W. L., LOVELEA FARM, LEXINGTON
Stroudcrest Beautys Pride 7-1 286-2X 11510 523
s. Klondike Piper d. Resolute's Maxim's Beauty
Lovelea Lorens Ditto 2-3 305-2X 7330 374
s. Cla-ore Knight's Loren d. LoveLea Dolly's Dimple
¶STOKES, E. S., GOLDPRINT FARM, LINWOOD
Goldprint La Dell 8-3 305-2X 10250 603
s. Quail Roost Golden Imprint d. Oaklawn Jay Garnet

NORTH DAKOTA

¶HANSON, DONALD R., HILLSBORO
Lostwood Champs Kate 1-11 305-2X 7430 418
s. Northern A. Champ d. Ardu F. Mavis

OHIO

ADKINS, CHARLES P., CLEARVIEW FARM, SAINT HENRY
Clearview M. D. Daisy Mae 3-2 305-2X 9945 488
s. Franchester Handy Milkmaker d. Franchester P. Dahlia
Clearview Makers Paula 3-0 305-2X 8880 412
s. Franchester Handy Milkmaker d. Elmbeth Levity Lucky Paula
BLACK, ROGER A., RAEMELTON FARM DAIRY, MANSFIELD
Raemelton Sentry Sonnet 11-8 287-3X 11521 578
s. Langwater Sentry d. Raemelton Levity Sonja
Raemelton Kella Sadie 4-9 305-3X 11645 639
s. Franchester Kella's Majesty d. Raemelton Sentry Sonnet
Raemelton Sentry Madonna 4-6 300-3X 13077 631
s. Langwater Sentry d. Raemelton Levity Neva
Raemelton F. Daisy 2-6 276-3X 10709 489
s. Franchester F. Cardinal d. Raemelton Sentry Doris
COLOPY, G. S. & SONS, GLEN OAKS FARM, DANVILLE
Glen Oaks Trixie Standbest 6-1 365-2X 13298 752
s. Ideal's Fanny's Standbest d. Glen Oaks Dixie Shane
FRAHM, HOMER, GRAND LAKE FARMS, CELINA
Woodside G. Medley 7-11 305-2X 13999 510
s. Wey Acres Levity Grandee d. Woodside R. Marie
Plain Views Roumanias Edna 6-2 305-2X 10079 509
s. Graceland Heritor's Eric d. Plain View's Roumania
Plain Views Elmira 5-6 290-2X 8432 447
s. Graceland Heritor's Eric d. Plain View's Mary Belle
Grand Lake Deacons Lou 4-11 305-2X 10917 485
s. Franchester Hornet's Deacon d. Grand Lake Valiant's Lola
Plain Views Tess 2-3 305-2X 7402 387
s. Blakeford Transfer d. Plain View's Ellie
Plain Views Odie 2-2 291-2X 8494 445
s. Plain View's Mandy's Eric d. Plain View's Monarch's Maggie
HAWKINS, DWAIN & FAMILY, JANDE GUERNSEY FARM, NEW WATERFORD
Jande Gay Faith 5-4 305-2X 11592 613
s. Franchester K Premier d. Jande Fancy Edith
HEIFNER, GAIL, VILLA-WAY FARMS, SULLIVAN
Lockshore R. Sultana 9-8 305-2X 10278 478
s. Lockshore Romulus d. Lockshore Sultana
Villa-Way Fore Rosette 5-9 305-2X 9525 530
s. Woodacres Fore Mahomet d. Lockshore Rhoda 2d
Winnie C. Nadia 4-10 302-2X 9493 469
s. Sagamore Chief d. Vagabond's Winnie
HIGH, F. L. & SON, HIGH'S HONEY FARM, MENDON
Honey Farm Iris 3-1 305-2X 8622 438
s. Blakeford Transfer d. Honey Farm Melba
KRANER, G. H., RIVARRE FARM, ROCKFORD
Rivarre Debby 3-3 305-2X 14622 603
s. Curtiss Candy Butterfinger d. Rivarre Wanda
Rivarre Elva 2-2 365-2X 11935 546
s. Rivarre Jane's Major d. Rivarre Wanda
KRANTZ, BERNARD, KRANTZHEIM FARM, DOVER
Krantz Heim Royals Pearlette 8-3 305-2X 10541 498
s. Franchester Free Royal d. Krantz Heim Royal's Pearle
Krantz Heim Hornets Belle 4-7 305-2X 9662 457
s. Franchester Hornet's Verner d. Krantz Heim Ace's Belle
Krantz Heim D. F. Iris 4-2 305-2X 8531 451
s. Coldspring's Defenders Forester d. Krantz Heim Royal's Iris
KUNS, H. T. & SONS, WACALU FARM, CASTALIA
Wacalu D. Elaine 6-7 305-2X 10251 452
s. Wyno Belle Don d. Comfort G. Elsie's Elaine
Wacalu Dons Dewdrop 2-7 305-2X 10748 451
s. McDonald Farms Le Proud Don d. Wacalu Valor Dewdrop
OVERLY, DALE A., GROVE FARM, MARYSVILLE
Grove Farm Steadfast Belinda 3-0 305-2X 7650 415

s. McDonald Farms Steadfast Odin d. Grove Farm Royal Betty Anne
SCHMIDT, WILLIAM J. & BURNS, RICHARD W., MILFORD CENTER
Darby Maple Nora 6-0 295-2X 12407 494
s. Welcome In Nolan d. Darby Maple K. I. Spirit
C. R. Homesteads Vicky 2-9 305-2X 10341 497
s. Darby Maple Viceroy d. Darby Maple Ruby Chum
SMITH, ANSON B. & FAMILY, ANSMIL FARM, HILLIARDS
Ansmil Butterfinger Lovely 6-10 309-2X 11524 526
s. Curtiss Candy Butterfinger d. Welcome In Valor Lovely
Broad Hill Royal Primrose 4-2 341-2X 10114 589
s. McDonald Farms Royal War Lord d. McDonald Farms Miss Vesta
Spar Hill Baguette 4-0 318-2X 15180 778
s. McDonald Farms Jolly Vern d. Spar Hill Goldenbell
Amber Acres T. Halista 4-0 365-2X 13037 598
s. McDonald Farms Jolly Tony d. Amber Acres Noble Hallie
Broad Hill Tops Velma 3-6 365-2X 15140 727
s. McDonald Farms Mister Tops d. Broad Hill P F Evelina
Wandering Brook J. V. Girl 3-4 322-2X 8557 464
s. McDonald Farms Jolly Val d. Edgefield Farms Golden Girl
SWAISGOOD, O. K. & R. K., BLOOM RIDGE FARM, HELENA
Bloom Ridge O. Zandra 5-1 305-2X 9395 459
s. McDonald Farms Steadfast Odin d. Bloom Ridge Farms Hildegarde
Bloom Ridge Z. Glamour Gale 2-11 365-2X 14087 630
s. McDonald Farms R. L. Zebulon d. Bloom Ridge S. Glamour Girl
WIDMAN, R. E. & N. J. & FAMILIES, POMONA ACRES, FREMONT
Pomona Acres Kings Trixie 3-11 305-2X 9537 482
s. Wilgorlan Farms Noble King d. Pomona Acres Chum's Tiny
ZIEGLER, H. J. & SONS, FIRESIDE FARM, CLYDE
Fireside Generals Bertha 3-3 301-2X 8808 490
s. Fireside Val's General d. Fireside Gay Betty Bea
Fireside Gweneth 2-10 305-2X 7813 498
s. Hominy Hill Nero d. Fireside Gwen
Fireside Marybell 2-2 305-2X 9192 445
s. Fireside Val's General d. Fireside Nero's Marion
Fireside Neros Florence 2-2 305-2X 10354 494
s. Hominy Hill Nero d. Fireside Val's Flora
Fireside Pomona 2-2 305-2X 10000 549
s. Fireside Gay Master d. Fireside Pamela
Fireside Gay Masters Annabell 2-0 305-2X 10192 532
s. Fireside Gay Master d. Fireside Annabell

OKLAHOMA

¶GRIGGS, ROBERT C., SR. & JR., GOLDEN DEW GUERNSEY FARM, MUSTANG
Golden Dew Darling June 7-7 305-2X 14170 636
s. Golden Dew Barbara's Champion d. Golden Dew Darling's Dimple
Gaylord Forwards Wistful 6-2 305-2X 14950 631
s. Gaylord Moonlight's Forward d. Gaylord's O. K. Wildflower
Gays Fancy Lass 4-1 305-2X 17720 746
s. Meadow Lodge Mercury d. Seco Fancy
Gontermans Industrious Joy P. 3-0 305-2X 11380 513
s. Gonterman's Industrious Paul d. Gonterman's Joy
Golden Dew Dottie Dot 3-3 305-2X 9690 499
s. Meadow Lodge Sweet Leader d. Golden Dew Pretty Dottie
Golden Dew Marol 2-11 303-2X 11630 554
s. Meadow Lodge King Loyal d. Meadow Lodge Marol
¶HERSHBERGER, T. M. & RATLIFF, T. B., TIL-LISE GUERNSEY FARM, SAPULPA
Burtons Ger Von Colleen 3-2 305-2X 8050 418
s. Coldspring's Beauty's Dictator d. Ger Von Triumph's Beauty
Til-Lise Emblems Julie 2-3 305-2X 10860 508
s. Yellow Creek King's Emblem d. Ger Von C. Jewel
Til-Lise Emblems Bardot 2-3 305-2X 10200 518
s. Yellow Creek King's Emblem d. Bridget of Hershberger Farm

OREGON

BROWN, ORVILLE L., BROWNIES GUERNSEY FARMS, WOODBURN
Brownies Farms Countess 7-11 357-2X 12356 635
s. Brownie's Farm's Rocky d. Idyl-Wild Farms T. Contestant
Denny-Dale Beaus Nora 5-3 354-2X 11795 594
s. Mulhocaway Butterfat Beau d. Almar Nadine Pablo
Brownies Farms Ocieanna 4-6 312-2X 15747 720
s. Far West F. Romulus d. Brownies Farms Ocie
Brownies Farms Hilda 3-10 365-2X 13024 634
s. Brownies Farms Onward d. Brownies Farms Hope
Brownies Farms Molly 3-10 295-2X 10322 501
s. Brownies Farms Count d. Brownies Farms Mandy
Brownies Farms Constance 3-6 319-2X 11946 585
s. Brownies Farms Onward d. Idyl-Wild Farms T. Contestant
Brownies Farms Butterfly 2-1 311-2X 9898 414
s. Westlynn B. Coast King d. Brownies Farms Buttercup
Brownies Farms Doreen 2-1 297-2X 11139 461
s. Westlynn B. Coast King d. Brownies Farms Deborah
¶DETERING, FRED H. & ETTA MAE, OAK LEA FARM, INDEPENDENCE
Oak Lea Bess 2-11 305-2X 8580 440
s. Valley Oaks Sheik's Viking d. Oak Lea Beth
Oak Lea Joy 2-5 305-2X 9290 473
s. Western Glow Clar's General d. Norwest Champion's Pansey
GRAVES, AVERY, LA-NETE GUERNSEY FARM, ASTORIA
Quotients Cookie 10-6 305-2X 10107 580
s. Cla-ore Monopoly's Quotient d. Darleen's Blondie
Har-Mur Quotients Mamie 6-6 305-2X 11495 651
s. Cla-ore Monopoly's Quotient d. Cla-ore Knight's Jean
OREGON STATE UNIVERSITY, ASTORIA
Tideland Hedsons Amelia 5-5 365-2X 12971 855
s. Tideland Illistrious' Hedson d. Tideland Lodestar's Annie
Tideland Ludlows Vanity 6-7 305-2X 14383 824
s. Cla-ore Knight's Ludlow d. Myrula Lodestar's Valley
Tideland B. F. Happy 4-10 305-2X 13748 725
s. Western Glow Butterfat Fame d. Tideland Ludlow's Hanna
Tideland Jasons Aileen 3-9 365-2X 15120 901
s. Cla-ore Bonanza's Jason d. Tideland Hedson's Azalea
POEPPING BROTHERS, PEP'S ACRES, MOUNT ANGEL
Peps Acres Romona 5-11 365-2X 13791 751
s. Pebblebrook's K. Romulus d. Favorite's Dora Daisy

PENNSYLVANIA

BERRY, JAMES D., JR., WINDY HILL FARMS, TITUSVILLE
Conovers Steadfast Valentine 9-4 299-2X 11868 585
s. Mars' Steadfast of Mercer d. Conover's Royal's Valentine
Glengeran Statesmans Elinor 9-1 281-2X 9275 446
s. Hominy Hill Statesman d. Glengeran Effie
Walnut Valley Heir Snowdrop 7-9 294-2X 10574 527
s. Curtiss Candy Levity Heir d. Walnut Valley Bondwick's Jane
Fairfield R. S. Essie 6-8 286-2X 10691 475
s. McDonald Farms Royal Sanction d. Fairfield Trumpeter's Acressia
Coon Pond Dukes Ponsetta 5-1 289-2X 9198 454
s. Coon Pond Golden Duke d. Sunny's G. Susan
Windy Hill P. Fern 3-1 289-2X 7704 443
s. Windy Hill Oris Prince d. Redding Furnace W. Fern
¶BIEVER, W. J. & SON, BIEVER FARM, SCHUYLKILL HAVEN
Kelvins Melody of Klarwin 4-9 305-2X 10330 586
s. McDonald Farms Pre Kelvin d. Emory's Arlette of Klarwin
Alpha Champions Creamcup 3-6 305-2X 8480 419
s. Coldspring's Noble's Champion d. Alpha Romulus Creammaid
¶BOMBERGER, CYRUS Y., MEADOW WOOD DAIRIES, LEBANON
Olivias Naid 11-4 305-2X 13860 698
s. Jester's Boy In Blue d. Halford's Olivia
¶BOMBERGER, HOWARD B., MEADOW WOOD DAIRIES, LEBANON
Law-Will Supreme Melissa 8-9 305-2X 10400 449
s. Langwater Skipper d. Law-Will Royal Melissa
Meadow Wood F. Doreen 6-3 305-2X 9280 473
s. Dunwalke N. K. Financier d. Florham P. Doreen
Meadow-Wood Imperial R. Girlie 2-9 305-2X 11050 435
s. Hominy Hill Imperial d. Meadow-Wood Leader's Rose Girl
BUSH, ALVIN R., ESTATE, WYNO FARMS, MUNCY
Wyno Eastern Flute 7-11 303-2X 12863 633
s. Fairlawn H. Eastern King d. McDonald Farms King's Keepsake
Wyno Saints Halo 6-5 303-2X 14687 720
s. Wyno Beau's Saint d. Fairlawn Actor's Helena
Wyno Sally 5-1 305-2X 11796 725
s. Yellow Creek B. Salamander d. Wyno Saint's Crystal
Wyno Stately Dorcas 3-5 295-2X 9421 544
s. McDonald Farms Pre Statesman d. Adohr Lubas Double
¶DANGLER, WILTON E. & WESTON L., SHADOW LAWN FARM, STILLWATER
Long Lane Rosalind 7-3 305-2X 12110 622
s. Onahill Par Designer d. Long Lane B. Rosa
Long Lane Pro Lynne 3-1 305-2X 8610 464
s. Wilgorlan Farms Prophet d. Long Lane Rosa Lynn
DONOHOE, EDWARD F., ENDOVALE FARMS, SPINNERSTOWN
Endovale C. V. Matilda 2-4 362-2X 8936 435
s. Endovale Cavalier's Virginian d. Endovale Madorra
¶FRIENDSHIP HILL FARM, NEW GENEVA
Friendship Trans P. C. Blossom 2-11 305-2X 11660 594
s. Blakeford Transfer d. Friendship Princes C. Blossom
Friendship Prince B. C. R. Vera 2-1 301-2X 10190 512
s. Lake Louise Coronation Prince d. Friendship B. C. Rosewick Vera
¶FURRY, GALEN, POTTER CREEK FARM, NEW ENTERPRISE
Potter Creek Superb Rena 5-0 305-2X 9680 450
s. Foremost Quantity's Superb d. Kirkview Royal B. Rosalie
Potter Creek Loyal Hildy 3-3 305-2X 10150 488
s. Leeside Loyalty d. Hulda of Potter Creek
HANK, HARRY, LONE OAK FARM, MONONGAHELA
Lone Oak R. Joyce 7-10 305-2X 12190 585
s. Bryn Du Triumph's Revenue d. Lone Oak Select Joyce
Pleasant Valley Maude 4-10 305-2X 11814 492
s. Pleasant Valley Hobo d. Pleasant Valley Charity
¶HARDING, CHARLES E., MAPLEVALE FARM, BROOKVILLE
Clarion Farms C. Lida 12-5 305-2X 13540 577
s. Woodacres King R. Charmer d. Clarion Farms Ulika
Shawnee Springs Nimble 9-2 305-2X 14080 669
s. Langwater Pericles d. Blakeford Minuet
Woodside Grandee Bessie 6-3 305-2X 12280 589
s. Wey Acres Levity Grandee d. Woodside C. Belma
Woodside C. P. Penny 3-8 305-2X 9260 434
s. Chedco Philosopher d. Woodside Grandee Penelope
Maplevale Princess Betty 4-0 305-2X 13320 726
s. Maplevale Loyal Prince d. Maplevale Royal Mary
¶HASKELL, H. G., HILL GIRT FARM, CHADDS FORD
Woodacres Leaders Vivian 9-11 298-2X 9730 465
s. Fairlawn Actor's Leader d. Woodacres Steadfast Vivian
Hill Girt Barons Adrian 6-11 305-2X 10530 597
s. Fairlawn Peer's Baron d. Hill Girt Emory's Andra
¶HAZEN BROTHERS, HAZEN FARM DAIRY, ELLWOOD CITY
Hazen Bros. H. S. Dawn 2-1 297-2X 10420 470
s. Locust Grove H. Sovereign d. Hazen Bros. Goodwill Dixie
¶HEYDT, ERNEST H., MEADOW CREEK FARM, DOWNINGTOWN
Meadow Creeks Royal Fern 2-5 305-2X 7370 407
s. Meadow Creek's Sky Pilot d. Meadow Creek's Lauralee
¶KIMBERTON HILLS FARMS, INCORPORATED, PHOENIXVILLE
Kimberton K. Bea 5-7 305-2X 11790 496
s. Kimberton Knight d. Kimberton Bea
Kimberton L. Sylvia 4-4 305-2X 10470 485
s. Flying Horse Melody Leader d. Kimberton Thor Bellanna
Kimberton Peer Barbee 3-6 305-2X 11160 588
s. Kimberton Peer d. Kimberton Barbee
Kimberton Carl Connie 2-6 305-2X 8080 401
s. Applebrook Peer's Carl d. Kimberton Thor Cornelia
Kimberton Carl Pearl 2-4 305-2X 9160 474
s. Applebrook Peer's Carl d. Kimberton L Patsy
¶KNELLER, J. HENRY, GOLDENWHITE FARM, GETTYSBURG
Artless of Gingko Lane 8-10 305-2X 12500 552
s. Sobelman Farms Egyptian d. Gingko Lane Arvillo
Goldenwhite Bright Star Ermine 2-0 305-2X 8710 472
s. Goldenwhite L. G. Bright Star d. Goldenwhite Noble Ermine

KEEP YOUR REGISTRATIONS UP-TO-DATE

¶KONHAUS, PAUL S., KONHAUS FARMS, MECHANICSBURG
Coal Hill Counts Linda 7-11 288-2X 10440 604
s. Arrus High Count d. Coal Hill Flash Lenore
Kutie School Girl 7-0 299-2X 11170 450
s. Grandview's Hi-Lite d. Brookside Rose Romulus
Konhaus Farms Butterfat Eve 2-10 283-2X 9470 494
s. B. H. H. Valor's Majesty d. Konhaus Farms Noble Fay
Konhaus Farms Lady Pat 2-11 291-2 10230 485
s. B. H. H. Valor's Majesty d. Trindle Springs Leader's Pat
¶LEADER, GUY A. & SONS, INCORPORATED, LEADER FARMS, YORK
Quarry Valley Phils Jane 9-2 305-2X 13660 676
s. Flying Horse Royal's Phil d. Quarry Valley's Son's Jane
Lauxmont Coronet Chalcedony 8-0 305-2X 12530 573
s. Bournedale Coronet's Lauxmont d. Levity Jingle of S. R.
B. H. H. Clarinets Betty 7-10 296-2X 11580 573
s. Flying Horse Clarinet General d. B. H. H. Valor's Bonne
Leaders D. April 2-2 305-2X 10350 507
s. Hominy Hill Distinction d. Leader's L. Astrid
Leaders Superiors Bessie 2-2 305-2X 9630 519
s. Ideal's Patty's Superior d. Laurel Mills Blossomette
¶MADEIRA, EUGENIA C., CRUMDALE FARM, BERWYN
Kelsos Images Princess Rose 5-8 305-2X 10150 461
s. Lake Louise King's Image d. Gardenville Princess Rose
Kelsos Lads Raider Rose 2-1 305-2X 10050 425
s. Lake Louise Rose Lad d. Kelso's Image's Princess Rose
¶McCONNELL, HOWARD H., MEETINGHOUSE LANE FARM, HONEY BROOK
Meetinghouse Pretor Princess 5-0 305-2X 11570 570
s. McDonald Farms Le Pretor d. Kino Wistar Princess
Lookwell Kings Charm 4-11 305-2X 9830 459
s. Lake Louise King's Achievement d. Signet's P. Utoka
Schells Nyala Marie 3-9 305-2X 11520 541
s. Nyala King's Champ d. Schell's Marie Sparkle
Gladview W. Jennifer 3-11 305-2X 11760 524
s. McDonald Farms Mister Ward d. Gladview L. Jennie
Meetinghouse Success Linda 3-4 305-2X 13170 581
s. Wilgorlan Farms Caba Success d. Meetinghouse Lane Pretor Linda
Snowmans Kathy of Lindendell 2-2 305-2X 9370 468
s. Penn-Del Reliable Snowman d. Karen L. of Lindendell
MOFFAT, ROBERT Y., GRAYCE FARMS, DALTON
Grayce Farms G. Reah 11-11 365-3X 11360 557
s. McDonald Farms Gallant d. Trainer's Rilma's Reah
Pebblebrooks H. Tulip 9-8 365-3X 10738 625
s. McDonald Farms High Oneida d. Ancestral Acres Bloom
Grayce Farms Gay Emilie 9-7 285-2X 11812 577
s. McDonald Farms Gallant d. Grayce Farms D. Emilie
Grayce Farms K. Victoria 8-3 365-2X 10788 616
s. Grayce Farms J. King d. Grayce Farms M. Victoria
Grayce Farms B. G. Mona 5-3 365-3X 12209 606
s. Grayce Farms Bess's Gallant d. Grayce Farms Earl's Moneta
Grayce Farms Pre Dora 4-7 305-2X 10374 551
s. Grayce Farms Prediction d. Grayce Farms V. Dora
Grayce Farms Foremosts Janet 4-7 298-2X 11799 592
s. Fairlawn Actor's Foremost d. Grayce Farms F. P. Janet
Grayce Farms Pre Glow 4-5 296-2X 8963 474
s. Grayce Farms Prediction d. Beaverkill Glow
Grayce Farms Foremosts Julip 3-2 356-2X 10170 499
s. Fairlawn Actor's Foremost d. Pebblebrook's H. Tulip
Grayce Farms Foremosts Violet 3-4 287-2X 9846 468
s. Fairlawn Actor's Foremost d. Grayce Farms Pre Violet
Grayce Farms Foremosts Vestal 2-10 365-2X 19362 954
s. Fairlawn Actor's Foremost d. Grayce Farms Pre Vestal
Grayce Farms Actors Daitor 2-6 305-2X 12084 547
s. Fairlawn Actor's Foremost d. Damian Daitor
¶MYRIN, H. A. W., KIMBERTON FARMS, PHOENIXVILLE
Tarbell Rival Pansy 3-4 305-2X 10400 500
s. McDonald Farms Rival Villager d. Tarbell Romulus Pansy
¶NEFF, ROBERT C., NAEFLANDS, ALEXANDRIA
Colbys Greta 8-1 304-2X 10790 500
s. Langmeadow Magar d. Langmeadow Maryrose
Colbys Irene 7-2 305-2X 11110 488
s. Langmeadow Cavalier d. Langmeadow Armorel
Colbys Karen 4-6 305-2X 11710 555
s. Langmeadow Excellance d. Larro Favorite Hermes
Colbys Katrina 4-0 305-2X 11990 521
s. Langmeadow Excellance d. Longbarn C. Princess
Cherry of Hartslog 3-2 305-2X 9870 448
s. Levi of Hartslog d. Gwen of Hartsleg
¶O'CONNOR, CHARLES P., APPLEBROOK FARMS, WEST CHESTER
Applebrook S. Jolly 2-2 301-2X 8070 375
s. Applebrook Prediction Supreme d. Applebrook Jolly Rose
Applebrook Bonanzas Ada 2-2 305-2X 10380 500
s. Nyala Ermine's Bonanza d. Applebrook Prediction Odella
¶PAXSON, HENRY D., MRS., ELM GROVE, HOLICONG
Partridge C. P. Flora Bunda 6-8 305-2X 13550 643
s. Partridge Coronation Prince d. Partridge Peerless Flossy
Elm Groves Country Girl 5-10 278-2X 8810 462
s. Evergreen Robert d. Elm Grove's Alexandria
Elm Groves A. Queen Alex 3-3 305-2X 10670 609
s. Elm Grove's King Alex d. Elm Grove's Princess Alex
¶PENNSYLVANIA STATE UNIVERSITY, UNIVERSITY PARK
Penstate Nobles Gem 5-2 305-2X 11050 604
s. Coldspring's Noble's Favor d. Meadowbrook Magnet's Gem
QUERIPEL, WARREN & LEEDOM, J. NORMAN, NORREN FARM, PIPERSVILLE
Maple Lane Supremes Brenda 10-7 299-2X 9727 459
s. Hominy Hill Supreme d. Maple Lane H. Betty
K-U Farms Debbie 9-9 311-2X 8457 450
s. Quarry Valley's Ambler d. K-U Farm's Dottie
¶RUTTER BROTHERS, YORK
Happy Delight of Rutter Bros. 11-2 305-2X 10800 562
s. Colleen's Commander d. Happy Girl of Rutter Bros.
Ideals Admirals Lady Kent 10-6 305-2X 11810 546
s. Ideal's Admiral d. Ideal's Reveller's Lady Kent
Dorothy of Rutter Bros. 4-7 305-2X 12850 656
s. Foremost J. C.'s Nero d. Noble Nora of Rutter Bros.
Idea Rose of Rutter Bros. 4-5 305-2X 13360 616
s. Ideal's Patty's Superior d. McDonald Farms Noble Rosella
Rutter Bros. Ideas Pauline 3-11 305-2X 16040 811
s. Ideal's Patty's Superior d. Emblem's V. Castell
¶SCHUTT, HAROLD S., SPAR HILL FARM, CHADDS FORD
Spar Hill Poppyseed 4-11 305-2X 10260 525
s. Fairlawn Actor's Philosopher d. Spar Hill Pin Oak
Spar Hill Cypress 2d 4-2 305-2X 11670 621
s. McDonald Farms Jolly Vern d. Spar Hill Cypress
Spar Hill Caraway 2d 3-1 305-2X 10810 600
s. McDonald Farms Jolly Vern d. Spar Hill Caraway
Spar Hill Slippery Elm 3d 3-1 305-2X 9430 513
s. McDonald Farms Jolly Vern d. Spar Hill Slippery Elm
Spar Hill Lark 3-2 305-2X 8540 457
s. McDonald Farms Jolly Vern d. Spar Hill Laranta
Spar Hill Jiney 2-1 300-2X 8120 413
s. McDonald Farms Jolly Vern d. Spar Hill Ginger
Spar Hill Beauty 2-0 305-2X 8190 416
s. McDonald Farms Jolly Vern d. Osborne Hill Desire's Beauty
¶SMITH, JACOB N., LEBANON VALLEY FARM, ANNVILLE
Lebanon Valley M. Kanaga 8-2 305-2X 11640 509
s. Paxon Hollow Majestic d. Lebanon Valley Modern Kanaga
Lebanon Valley Blue Vibra 5-9 305-2X 10910 524
s. Lebanon Valley Blues d. Lebanon Valley M. W. Vibraphone
Lebanon Valley N. Vibraphone 5-8 305-2X 10650 462
s. Foremost J. C.'s Nero d. Lebanon Valley B. A. Vibraphone
Lebanon Valley M. T. Vibra 3-4 305-2X 13170 515
s. Lebanon Valley M. T. Milena d. Lebanon Valley S. A. Vibraphone
Lebanon Valley K. Blue Vibra 2-3 305-2X 9700 446
s. Hominy Hill Knight d. Lebanon Valley Blue Vibraphone
SMITH, R. W. & BROTHERS, HOLLIDAYSBURG
Romers Royal Florence 7-7 305-2X 8749 469
s. Antietam Royal Romer d. John's Royal Faith
Rosaline Royal Vera 4-7 297-2X 13348 650
s. Foremost Quality's J. C. d. Phil's Royal Rosaline
Golden Royal Louise 4-0 305-2X 11899 557
s. Golden Harvest C Faithless d. Phil's Royal Etta
Marcella Royal Jean 4-0 292-2X 11984 568
s. Osborne Hill Lodemaster d. Phil's Royal Marcella
Goldens Royal Princess 3-0 293-2X 9592 490
s. Golden Harvest C. Faithless d. Romer's Royal Florence
Lodemasters Royal Betty 2-1 294-2X 9809 476
s. Osborne Hill Lodemaster d. Romer's Royal Marie
Goldens Royal Wanda 2-0 305-2X 9526 436
s. Golden Harvest C Faithless d. Phil's Royal Marcella
SNIDER, ROSS T., ESTATE, SNIDER HOMESTEAD, NEW ENTERPRISE
Hansels J. C.'s Nero Hester 4-5 305-2X 11587 519
s. Foremost J. C.'s Nero d. Old Oak Hester
Fireside Nero's Betsy 4-4 284-2X 9339 483
s. Hominy Hill Nero d. Fireside Val's Lily
Hansels F. Galore Eve 2-10 305-2X 9282 398
s. Hansel's Fabron Galore d. Hansel's Butterfinger Eve
Snider Ideal M. B. Joy 2-6 305-2X 8876 465
s. Ideal's Maybella's Superior d. Snider's Mertzie's Baby
Sniders Ideal 2-3 305-2X 9649 473
s. Ideal's Maybella's Superior d. Snider's Homestead's Charm
Sniders Ideal Wisk 2-3 305-2X 8495 403
s. Ideal's Maybella's Superior d. Snider's Premier Belle
¶SORDONI, ANDREW, STERLING FARMS, HARVEYS LAKE
Sterlings Majors Fulvia 7-4 295-2X 12150 628
s. Sterling's Major of Sunnytop d. Sterling B. Flute
Sterling M. Myrna 6-4 305-2X 12960 674
s. Sterling's Major of Sunnytop d. Sterling B. Myra
Sterling Midgetta 5-1 277-2X 11460 641
s. Hominy Hill Benefactor d. Sterling Midge
Sterling Gay Belle 4-11 305-2X 10630 535
s. Coldspring's B. R. Bellfast d. Sterling B. Gail
Sterling Fan 4-5 276-2X 11640 622
s. Coldspring's B. R. Bellfast d. Sterling Fantasy
Sterling Kirsten 4-1 302-2X 10860 522
s. Sterling Major Antoine d. Sterling Kathleen
¶SWOPE, BLANCHE A., PINE TREE FARM, HARRISONVILLE
Pine Tree Farm Neptunes Denny 2-4 305-2X 8170 383
s. Charmel Hi Peers Neptune d. Pine Tree Farm Royal Peer Dona
THAYER, ALEXANDER D., GWYNLLAN FARM, GWYNEDD VALLEY
Gwynllan Bright Vangeline 3-8 305-2X 12223 555
s. Locust Grove Bright Jonah d. Gwynllan H. Vangeline
¶VALLEY ACRES, INCORPORATED, HELLAM
Laurel Cliff Miss Hazel 8-0 305-2X 10680 456
s. Western Glow Achievement d. Irma of Laurel Cliff
Valley Acres Norene 6-10 305-2X 12220 554
s. Coldspring's B. R. Chief d. Valley Acres Dimples
Laurel Cliff F. Nona 4-7 305-2X 10330 464
s. Western Glow Bella's Fame d. Laurel Cliff Bill's Nina
Laurel Cliff S. Pauline 4-4 305-2X 13750 648
s. Ideal's Tilda's Superior d. Laurel Cliff F Pauline
Goldwood Navigators Nordica 3-5 305-2X 7940 423
s. Curtiss Candy Navigator d. Cool Branch Triumph's Caroline
Laurel Cliff Dame Laurette 3-4 305-2X 11530 555
s. Mulhocaway Butterfat Dispatch d. Laurel Cliff Laurette
Laurel Cliff Dame Hazel 3-2 305-2X 12150 613
s. Mulhocaway Butterfat Dispatch d. Laurel Cliff Miss Hazel
Derry Manor Dixie 2-0 305-2X 7780 424
s. Yellow Creek Bft. Spudnik d. Derry Manor Dottie
¶WEBSTER, CHAUNCEY W. & THOMAS C. H., MEADOW SPRINGS FARM, ST. THOMAS
Meadow Brooks Nanna Lee 9-2 305-2X 10240 472
s. Blakeford Alert d. Meadow Brook's Freckles
Mill Farm Low 4-4 305-2X 13090 548
s. Melfield Steadfast Patrick d. Britland Glow
¶WITMER, J. ROHRER, WITLA FARM, WILLOW STREET
Witla's Perts Sandra 4-2 277-2X 9940 498

Regular Registration, Like Continuous Testing, Makes Your Guernseys Worth More . . .

s. McDonald Farms Pert Terrence d. Witla's C. Suzabell
Witlas Hornets Avalon 3-2 305-2X 12910 657
s. Meadow View's Crooner's Hornet d. Grayson Agnes
¶WITMER, NELSON E., EAST MALTA FARMS, DALMATIA
Conovers Melba Ruby 8-0 305-2X 12030 653
s. Riegeldale Melba's Fortunate d. Cavalier's Wallie of Mercer
Bethany H. Day King Clara 5-0 279-2X 9650 520
s. Tarbell Peerless King d. Bethany H. Janet Honor Day
East Malta's T. S. Sweetheart 5-0 305-2X 14790 796
s. Wyno Traveler Sunny d. East Malta's B. R. Maid
Spring Hill Royal Lily 6-0 305-2X 11990 559
s. Fairview Golden Curtiss d. Grove Farms Alda
East Malta L. B. Viola 4-5 305-2X 10790 495
s. Kerest Legend's Ben d. East Malta's Patrick's Viola
Twin Pond Sue 3-3 305-2X 10680 460
s. Rex Faultless of Mt. Ararat d. Kerest Curtis Lilly
East Malta Patrick Tina 5-1 305-2X 12270 546
s. Osborne Hill Double Patrick d. East Malta Sharon's Tiny
East Malta Kelvins Prim 2-2 305-2X 8390 409
s. East Malta's Kelvin d. East Malta Patrick Pattie
East Malta Kelvins Tiny 2-3 305-2X 7650 373
s. East Malta's Kelvin d. East Malta Patrick Tina
¶WITMER, RAYMOND F. & LOUISE A., PENN DEL FARM, WILLOW STREET
Penn Del Improver Red Rose 8-4 303-2X 11630 545
s. Fairfields Genius Improver d. Meadow View's Red Blossom
Penn Del Drucilla Cherry 6-5 305-2X 10340 548
s. Golden Harvest King Cole d. Zeitler's Princess La Traviata
Penn Del Kings Quail 6-2 305-2X 12810 646
s. Golden Harvest King Cole d. Noble's Mitzie Sequal
Penn Del Archers Autumn 6-1 305-2X 12410 730
s. Coldspring's Beauty's Archer d. Meadow View's Select's Rhoda
Penn Del Neros Crimson Glory 6-1 303-2X 14820 663
s. Foremost J. C.'s Nero d. Improver's Patricia
Penn Del Reliable Quaint 3-1 305-2X 11130 521
s. Lake Louise King's Reliable d. Penn-Del King's Quail
Penn Del Reliable Bessie 2-10 305-2X 10150 565
s. Lake Louise King's Reliable d. Improver's Queen Bess
Penn Del Reliance Wisteria 2-3 305-2X 11920 637
s. Penn-Del Reliance d. Penn-Del King's Ida
¶WOODS, DAVID J., SHADOW LAWN FARM, TRANSFER
Shadow Lawn Bonny Violet 10-1 305-2X 12840 519
s. Fern's Bonny Lad d. Shadow Lawn Royal Verna
Shadow Lawn Queen R. Judith 9-7 305-2X 11810 583
s. Woodacres Queen R. Prince d. Aldon Flo's Judy 2d
Hemlock Valley Kings Cindy 8-1 305-2X 11190 527
s. Welcome In Bright King d. Welcome In Cardinal Carolyn
¶ZIMMERMAN, C. EDWARD & M. K., SILVER LAKE FARM, CENTER SQUARE
Silver Lake K. Priscilla 5-5 300-2X 10840 521
s. Hominy Hill King's Courageous d. Silver Lake Jen
Silver Lake L. Pure 3-3 295-2X 10260 427
s. Woodacres Royal Leader d. Silver Lake L. Pollyanna
Silver Lake D. Jeannette 3-0 304-2X 9940 510
s. Fairlawn S. Dairy Lad d. Silver Lake Janet
Silver Lake P. June 2-0 305-2X 8410 451
s. Silver Lake Peerless d. Silver Lake K. Judy

SOUTH CAROLINA

¶CLEMSON AGRICULTURAL COLLEGE, CLEMSON
Clemson Headliner Jingle 4-3 305-2X 11180 546
s. Quail Roost Headliner d. Glen Echo Maxim Ruth
¶COLEMAN, G. MELLWOOD, SALUDA
Melldoro Stan Tena 3-7 305-2X 8540 441
s. McDonald Farms Fore Stanley d. Melldoro Martene
¶DAVIDSON, D. T., DAYSON FARM, CHESTERFIELD
Mar Mac P. Patty 4-9 287-2X 11380 519
s. Ideal's Patty's Beacon d. Mar Mac Noble Keepsake
Dayson R. L. Counts Polly 3-9 305-2X 8080 439
s. Brays Island R. L. Arthur d. Valkyrie Count's Clarabelle
Windale Raes Louise 3-9 305-2X 9590 504
s. Windale Noble Maxim d. Windale Pauline's Rae
Dayson A. Gay Light 1-11 305-2X 7670 358
s. Cross Arrows A. Starbeam d. Dayson R. L. Gay Girl
Dayson Proud Pippa 1-10 290-2X 7100 353
s. Quail Roost Proud Gallant d. Dayson Champion Golden
GAMBLE, S. WAYNE, PENN BRANCH FARM, LANE
Klondike Ferns Denise 3-2 305-2X 8847 409
s. Klondike Fernmost d. Klondike Premost Heiress
¶HINSON, C. R., GREEN FIELDS FARM, BENNETTSVILLE
Green Fields Dauntless Fawn 7-5 305-2X 12410 655
s. Carolina Dauntless d. Green Fields Appin Beulah
Green Fields Gladness 5-11 305-2X 11140 506
s. Coldspring's B. R. Designer d. Green Field's Appin Ava
Gunter Goldenrod Prudence 8-6 305-2X 9750 467
s. Klondike Premost Goldenrod d. Hazelwood's Prudence
Green Fields G. Isabelle 4-9 305-2X 12370 665
s. Green Fields Gallant d. Green Fields Appin Ecstasy
¶LOVELACE, D. O. & J. F., LACAR FARM, PROSPERITY
Gastons Sonwick Prue 5-1 292-2X 10670 525
s. Antietam Sonwick d. Silver Brook's B. Prudence
¶MACK, F. W., IDEAL SUNSET FARMS, NORTH
Ideal Sunset Farms Dancer 3-1 289-2X 9640 410
s. Welcome In Chum's Valor d. Rock Springs Dowager
¶PROPST, W. Y., CRESCENT RIDGE FARM, BLAIR
Ray Lads Judy Star 3-4 305-2X 9720 446
s. Klondike Ray Lad d. Honorious Little Star
ROOSEVELT, NICHOLAS G., GIPPY PLANTATION DAIRY, MONCKS CORNER
Henslee Farms Lady Samala 9-2 305-2X 15783 683
s. Langwater Sir Galahad d. Henslee Farms Salone
Gippy Hermes Patricia 8-0 305-2X 12794 614
s. LushAcres Hermes d. Clear View No-Max Cecelia
Gippy Actor Whimsey 7-0 305-2X 12350 521
s. Fairlawn Actor's Predictor d. Two Brooks King's Whim
Ideals Wizards Bonny 8-7 305-2X 9928 541
s. Ideal's Wizard d. Ideal's L. D.'s Bonny
Ideals S. R. K. Daisy 8-6 305-2X 12386 586
s. Ideal's Susie's Rose King d. Ideal's Pretore's Daisy Lassie
Ideals Maximals Maid 8-7 305-2X 10344 472
s. Ideal's Maximal d. Ideal's Champ's Maid
Ideals Admirals Faith 8-5 305-2X 11156 539
s. Ideal's Admiral d. Ideal's Claremont's Faith
Ideals Shields Locket 7-9 305-2X 11723 521
s. Ideal's Shield d. Ideal's L. D.'s Locket
Ideals Pretores Clara Bell 7-9 305-2X 14514 786
s. Ideal's Pretores d. Ideal's L. D.'s Clara Bell
Gippy Climax Madonna 5-6 281-2X 9631 487
s. Gippy Don Climax d. Gippy Chief Maiden
Gippy Royal Clara 4-4 305-2X 8787 463
s. Rosewood Shirly's Royal d. Gippy Chief Clara
Gippy Supreme Pretty 2-6 305-2X 11871 522
s. Attebroc Duke's Supreme d. Ideal's Ranchero's Priddy
Gippy Royal Carol 2-4 305-2X 9475 425
s. Rosewood Shirly's Royal d. Gippy Chief's Carol
SWITZER, P. K. & SONS, CROSS ARROWS FARM, UNION
Cross Arrows Lisa 5-6 305-2X 11967 474
s. Liseter Masterpiece d. Liseter Leading Gloria
Cross Arrows L. Gloria 4-6 305-2X 10131 469
s. Monterey L. Lucky d. Liseter Leading Gloria
Cross Arrows G. Oakie 4-0 305-2X 12798 543
s. Cross Arrows Gambit d. Cross Arrows A. Oakie
Cross Arrows G. Ora 3-1 305-2X 13372 596
s. Cross Arrows Gambit d. Gippy Actor Paula
Cross Arrows L. Patrice 4-3 305-2X 10864 512
s. Monterey L. Lucky d. Cross Arrows Nigent Patrice
Cross Arrows Rook Charming 2-4 305-2X 9161 411
s. Cross Arrows Starfern Hornet d. Liseter Queen Charming
¶THORNWELL ORPHANAGE, THORNWELL ORPHANAGE DAIRY FARM, CLINTON
Thornwell Farms Matilda 6-3 305-2X 13530 616
s. LushAcres Hermes Chief d. Thornwell Farms Buxom Belle
Thornwell Farms Becky 5-2 305-2X 12840 569
s. LushAcres Hermes Chief d. Thornwell Farms Roxanne
Thornwell Farms Daphne 2-11 305-2X 9600 431
s. LushAcres Hermes Chief d. Thornwell Farms Darlene
Thornwell Farms Golden Girl 2-10 305-2X 8140 407
s. McDonald Farms Rival Tempter d. Quail Roost Golden Portia

TENNESSEE

BORK MEMORIAL HOSPITAL, WILLIAM L., CHATTANOOGA
Hamilton County Free Maxine 9-2 305-2X 10172 561
s. Franchester Kella's Freeman d. Hazelwood's Maxine
Hamilton County Free Nadine 7-2 305-2X 11001 536
s. Franchester Kella's Freeman d. McDonald Farms B. B. Nangela
Hamilton County Free Aldena 4-6 305-2X 10394 530
s. Franchester Kella's Freeman d. Hamilton County Alma
BOYD, COUNT R., III, SUNNY MEADOWS FARM, SPRINGFIELD
Station Camp Candy 11-1 305-2X 13633 688
s. Station Camp's Commando d. Station Camp's Norma
Sunny Meadows Beaulah 3-3 305-2X 8029 412
s. Hermitage View King Lear d. Sunny Meadows Prince Elba
HARMON, ROBERT N., HARMON'S GUERNSEY FARM, GREENVILLE
Harmons Kits Rose Bloom 8-0 305-2X 9746 538
s. Bayville General Kit d. Farragut's Comet's Rose Bloom
Bayville Socute Floss 8-3 305-2X 11487 568
s. Southampton Maxim d. Bayville Rose Flossie
Harmons Kits Dollena 6-1 305-2X 9708 501
s. Bayville General Kit d. Harmon's Bowman's Dollie
Harmons Royal Molly 2-2 305-2X 7872 427
s. Bayville Royal Orson d. Harmon's Kit's Molly
Harmons Royal Rose Blossom 2-2 305-2X 8464 443
s. Bayville Royal Orson d. Harmon's Kit's Rose Blossom
Harmons Royal Honey Girl 2-2 305-2X 6921 394
s. Bayville Royal Orson d. Harmon's Kit's Honey Girl
¶HATHAWAY, L. E., HATHAWAY'S FARM, PARIS
Hathaways Farm Dona 3-0 302-2X 10100 419
s. Henslee Farms O Onward d. Hathaway's Farm Marilyn
Hathaways Farm Shelly 2-11 301-2X 9720 432
s. Henslee Farms V. Magombo d. Hathaway's Farm Sunglow
Idacrest Lorens Pamela 2-11 285-2X 7820 410
s. Cla-ore Knight's Loren d. St. Clair Anchor's Pam
Hathaway's Farm Bonita 1-11 305-2X 9850 456
s. Henslee Farms V. Magombo d. Hathaway's Farm Connie
HOUSLEY, LEE, RIDGEWAY FARM, RICEVILLE
Riegeldale Maxims Doris 12-3 305-2X 11077 453
s. Riegeldale Emory's Maxim d. Riegeldale Ben's Dorrie
Housleys Pamella Jo 6-0 305-2X 9308 499
s. Curtiss Candy Noble Curtiss d. Primroses Pamela of Pine Lake
Housleys Honeybee 5-2 305-2X 10987 591
s. Housley's Baron Bimbo d. Wilburn Adonis Dee
Housleys B. B. Nella 3-5 305-2X 7202 443
s. Housley's Baron Bimbo d. Flying Horse Harmony Quenella
Housleys M. Charity 3-2 305-2X 8174 429
s. Mulhocaway Beauty Apollo d. Housley's Margaret Amy
LANGFORD, L. C. LANGFORD'S HERMITAGE VIEW FARM, HERMITAGE
Hermitage View S. Celeste 4-5 305-2X 9182 453
s. Fairlawn K. Senator d. Hermitage View Grace
Hermitage View Fore Babs 3-5 295-2X 7817 434
s. Henslee Farms O Forward d. Pondale's D. Barbara
McFARLAND, SAM B., ROBIN ROOST FARMS, LEBANON
Tideland Jasons Amanda 2-0 305-2X 7891 397
s. Cla-ore Bonanza's Jason d. Tideland Ludlow's Ada
SCHAAD, JOSEPH, FOREST HILL FARM, KNOXVILLE
Hominy Hill Select Garnette 4-6 305-2X 10331 514
s. Hominy Hill Select d. Hominy Hill Garnet
WHITE, MELVIN, OVERLAND HILL FARM, ALLISONA
Overland Hill Neds Queen 8-10 305-2X 11063 486

KEEP YOUR REGISTRATIONS UP-TO-DATE

s. Robin Roost Unis' Ned — d. Overland Hill Lucy
Overland Hill Robin Pauline 6-0 305-2X 9893 462
s. Robin Roost Val. Robin — d. Overland Hill Ned's Charm

TEXAS

LANKART, C. S., LANKART FARM, WACO
Brazos C. C. Crystal 4-7 305-2X 9380 477
s. Douglaston Coranado Challenger — d. North's Hornet Jewel
Brazos L. L. Laura 3-9 305-2X 7643 444
s. Lake Louise Cora's Champion — d. Brazos C. C. Loraine
LIVELY, J. T. & SON, BLUFF VIEW FARM, DALLAS
Wyno Belle Crystal 8-6 305-2X 10381 473
s. Coldspring's B. R. May King — d. Wyno Saint's Crystal
Great Elm T. Heather 6-2 305-2X 11721 553
s. McDonald Farms Odessa's Titan — d. Great Elm P. G. Heather
Birchs Alta 4-3 305-2X 11066 463
s. Fairlawn Hornet's Birch — d. L and E Bruce's Alta
McCURDY, E. J., JR., BROAD VALLEY GUERNSEY FARM, FORT WORTH
Broad Valley Supreme Judith 2-0 305-2X 8427 418
s. Broad Valley Supreme — d. Meadow Lodge Lady Mo-Judith
¶PETERSON, HARRY & BARGE, FRED A., JR., HILLCREST FARMS, AUSTIN
Hillcrest Talisman Judith 2-4 305-2X 8700 480
s. Wilgorlan Farms Talisman — d. Hillcrest Colonel's Judith
Hillcrest Musical Rosette 2-1 305-2X 8560 444
s. Hominy Hill Music Master — d. Hillcrest Colonel's Randi

VERMONT

¶BIGELOW, DONALD A., ROYAL TERRACE FARMS, BETHEL
Airline Evelyn 5-1 305-2X 9560 495
s. Willowby's Bonnie's Gallant — d. Airline Border Spot
Dreamwold Donna 4-4 305-2X 15240 598
s. Great Elm L. A. Gnome — d. Adell Farm Victory F. Donna
Brantview Butterfat Beatrice 2-3 305-2X 8120 387
s. Brantview Butterfat Mister — d. Brantview Lovely Beam
Dreamwold Penny 2-3 278-2X 7900 383
s. Eagle Valley N. Lomen — d. Dreamwold Penalope
Dreamwold Princess Della 2-0 292-2X 9010 461
s. Coldspring's Beauty's Dictator — d. Dreamwold Princess Dawn
¶JANEWAY, E. G., MIDDLETOWN FARM, SOUTH LONDONDERRY
Middletown Supreme Irene 5-4 305-2X 12710 599
s. Langwater Royal Supreme — d. Firremda's Janice
¶URIE, CARL A., SQUAREWOODS FARM, WILLISTON
U. V. M. Catamount Rosabelle 7-0 305-2X 10820 465
s. Langwater Onward's Catamount — d. U. V. M. Stardust Rosabelle
Ar-Kay Pharaoh Delores 5-4 294-2X 8380 482
s. Open Hearth Faith's Pharaoh — d. Music's Denley Dancer
Peggy of Squarewoods Farm 2-6 305-2X 10370 464
s. Hanover Hill Hollistar — d. Vallemar Country N. Prudence
Una of Squarewoods Farm 2-4 305-2X 9080 378
s. Coldspring's Beauty's Dictator — d. Beauty of Squarewoods Farm
Bess of Squarewoods Farm 2-3 305-2X 11510 514
s. Fritzlyn Jeanette's Flash — d. Betty of Squarewoods Farm
¶YATES, S. S., SADDLEBACK FARM, DORSET
Saddleback K. Genive 5-0 305-2X 10740 540
s. Northern Anna's King — d. Saddleback F. Gaye
Saddleback H. Dorrie 2-10 305-2X 7930 405
s. Northern Conrad's Howard — d. Saddleback L. Doreen

VIRGINIA

¶ALGER, JOHN H., SPRING BROOK FARM, BROADWAY
Spring Brook Hustlers Gem 6-7 305-2X 11530 474
s. Dunwalke Gab's Hustler — d. Wilburn High Arlene
Spring Brook Pre Carolyn 3-9 305-2X 10270 547
s. McDonald Farms Pre Kelvin — d. Connie's Confidence of S. B.
Spring Brook L. W. Hilarity 2-4 271-2X 7910 389
s. McDonald Farms Le Wilton — d. Spring Brook Jolly Hildie
Spring Brook Jolly Suetta 2-1 305-2X 9540 461
s. McDonald Farms Jolly Superb — d. Heiress's Heida of S. B.
¶BAYVILLE FARMS, INCORPORATED, NORFOLK
Bayville Noble Alicia 11-6 305-2X 11140 611
s. Quail Roost Noble Swain — d. Bayville Maxim's Alicia
Bayville Jade 11-3 293-2X 13100 555
s. Bournedale Maxim's Duke — d. Guernsdel Appin Jade
Bayville Maxprint Daphne 10-0 305-2X 12170 615
s. Fairlawn Maxim's Imprint — d. Dairymaid's Lady of South Lawn
Rivulet Valleys Bright Nell 8-0 305-2X 12980 624
s. Klondike Raider's Bright Lad — d. Rivulet Valley's Roberta
Bayville Margaret Justice 7-8 302-2X 12660 560
s. Bournedale General Mars — d. Hamilton County Maxim Judy
Bayville Margaret Bloom 6-7 305-2X 8830 457
s. Bournedale General Mars — d. Bethany Wistar's Blossom
Bayville Margaret Joan 5-10 305-2X 10890 488
s. Bournedale General Mars — d. Bayville Jade
Bayville Royal Helena 4-7 295-2X 10410 489
s. Bayville Royal Leslie — d. Mulberry Hill Pl. Helene
Bayville Royal Aline 4-5 292-2X 12120 544
s. Bayville Royal Leslie — d. Bayville Queen Alice
Bayville Loyal Marlene 3-11 305-2X 12990 540
s. Foremost May Royalty — d. Bayville Margaret Marlene
Bayville Lucky Martini 3-5 305-2X 10930 576
s. Bayville Lucky Nick — d. Bayville Margaret Martini
Bayville Jolly Marie 3-1 305-2X 10260 495
s. Bayville General Jolly — d. Curtiss Candy Golden Marie
Bayville Jolly Peg 2-7 305-2X 7730 415
s. Bayville General Jolly — d. Bayville Lucky Peg
Bayville Royal Gertie 2-5 305-2X 9590 416
s. Bayville Royal Leslie — d. Bayville Le Gertrude
Bayville Duchess Glamor 2-5 305-2X 8850 425
s. Bayville Royal Duke — d. Bayville Le Glamorous
Bayville Royal Kathleen 2-4 305-2X 9550 450
s. Bayville Royal Leslie — d. Guernsdel Maxim Kathleen
Bayville Lucky Levity 2-3 305-2X 10140 493
s. Bayville Lucky Nick — d. Bayville Margaret Laughter
Bayville Royal Ava 2-2 305-2X 9930 466
s. Bayville Royal Leslie — d. Red Level Golden Ava
Bayville Socute Millita 2-2 305-2X 8590 464
s. Southampton Maxim — d. Bayville Lucky Millie
Bayville Royal Maren 2-2 305-2X 7910 386
s. Bayville Royal Leslie — d. Bayville Margaret Marlena
¶BRUBAKER, DANIEL W., SHENMONT FARM, DAYTON
Gale-Ru Glamors Mary 12-2 305-2X 12910 581
s. Quail Roost Lucky Glamor — d. Blackwater Bell Maxim
Spring Brook L. W. Ella Sue 3-1 301-2X 10420 560
s. McDonald Farms Le Wilton — d. Spring Brook Jolly Eloise
Le Osmunds Nan of Burnley 5-0 297-2X 9630 610
s. McDonald Farms Le Osmund — d. Spring Knoll's Anna of Burnley
CHAPPELL, J. F., CHAPPELL GUERNSEY FARM, JONESVILLE
Chappell Indian Ellen 4-10 305-2X 9245 445
s. Chappell Maxim Indian Prince — d. Chappell Maxim Norma
¶CHASE, J. F. & SON, BUNKER HILL FARM, WHITE STONE
Bunker Hill E. Bertha 4-1 305-2X 8570 438
s. Dunwalke Favor's Emminent — d. Bunker Hill C. Bonnie
Bunker Hill B. C. Edith 2-2 299-2X 8760 394
s. Golden Harvest Betty's Command — d. Bunker Hill G. Edith
¶CLARK, E. LYLE, JR., CLARKDALE FARM, STUART
Clarkdale Premost Starlight 7-0 305-2X 10940 543
s. Klondike Premost Sunray — d. Clark Rambler's Twilight
Clarkdale Steadfast Sandra 6-8 305-2X 11290 626
s. Burkeville Emory's Chick — d. Dan Valley Claudette
Clarkdale Raiders Vanessa 6-1 294-2X 10060 527
s. Klondike Raider's Dreamer — d. Clark Charmer's Honeymoon
Clarkdale Steadfast Marilyn 4-1 305-2X 9870 510
s. Burkeville Emory's Chick — d. Kristine's Hi-Kate of S. B.
¶CLARK, J. MYRON, RED LEVEL FARM, STUART
Foremost Footprints Rita 8-10 305-2X 12950 576
s. Foremost Footprint — d. Foremost Concentrate's Rittie
Red Level Golden Inez 7-2 305-2X 11280 629
s. Bayville Golden Monarch — d. Red Level Premost Idol
Red Level Golden Juno 4-9 298-2X 11290 515
s. Bayville Golden Monarch — d. Red Level Foremost Jewett
Red Level Phyllis Nandina 3-10 290-2X 10000 603
s. Bayville Philosopher — d. Red Level Ruddy's Nan
Red Level Primadonna 3-10 285-2X 11430 509
s. Foremost J. C.'s Fearless — d. Carolina Paula
CROWGEY, R. R., HAM FARM, WYTHEVILLE
Ham Farm Phyllis Enid 10-7 305-2X 9142 463
s. Green Meads Philo — d. Palmer Haven's Skylark
Ham Farm Geranium K. Imp 6-3 288-2X 11007 539
s. Ham Farm King Ideal — d. Ham Farm Esther C. Geranium
Ham Farm Gay A. Juliana 5-1 351-2X 12863 615
s. Quail Roost Lovely's Applejack — d. Ham Farm Princess C. Q. Gay
Ham Farm Della K. Jewel 5-5 289-2X 9146 464
s. Ham Farm King Ideal — d. Ham Farm Della
Ham Farm Happy L. Jubilant 5-1 347-2X 10794 551
s. Quincy General Lee — d. Ham Farm Dill M. Happy
Ham Farm Genial K. Kite 4-6 343-2X 10597 540
s. Ham Farm King Ideal — d. Ham Farm Dora P. Genial
Ham Farm Emeralds W. Karnak 4-3 318-2X 9140 448
s. Ham Farm Ideal P Whistler — d. Ham Farm P. Cameo's Emerald
Ham Farm Blanche I. Lido 2-2 349-2X 9645 471
s. Ham Farm King Ideal — d. Ham Farm P. Sweetheart Blanche
Ham Farm Judith U. Lively 1-11 343-2X 10734 519
s. Northern A. Odetta's Univac — d. Ham Farm Evangeline W. Judith
Ham Farm Honora U. Lare 2-1 282-2X 9888 481
s. Northern A. Odetta's Univac — d. Ham Farm Famous W. Honora
Ham Farm Lettie W. Mouse 1-10 315-2X 9874 491
s. Ham Farm Ideal P Whistler — d. Dan Valley Lettie
Ham Farm K. I. Hermits Left 3-0 365-2X 11144 547
s. Ham Farm King Ideal — d. Ham Farm Panete A. Hermit
Ham Farm W. Dills Lately 3-10 305-2X 9066 456
s. Ham Farm Ideals P Whistler — d. Ham Farm Blissful Dill
¶CUTCHINS, C. A., III, DEERPATH FARMS, FRANKLIN
Blakeford Bettilouise 7-11 305-2X 12220 531
s. Blakeford Formidable — d. Blakeford Bettiemae
¶DANIEL, CHARLOTTE B., BRANDON FARM, SPRING GROVE
Greenlands Moneta 8-2 305-2X 8800 468
s. Inverness Baron Felix — d. Greenland's Connie 2d
Ellerslie Selects Helen 7-9 305-2X 11640 497
s. Fairlawn K. Select — d. Ellerslie Impelled Helen
Greenlands Joyful 5-5 305-2X 11550 622
s. Mulhocaway Butterfat Tribune — d. Greenland's Anna
Brandon A. Anniece 3-11 305-2X 12060 567
s. Holliknoll Nomax Admiral — d. Brandon B. Annetta
¶DILLARD, D. H., HOMEWOOD FARMS, MONROE
Homewood Raiders Rosette 9-7 305-2X 11170 615
s. Quail Roost Bright Raider — d. Rose's Eathel
Homewood Warriors Dolly 6-9 305-2X 10310 549
s. Bayville General Warrior — d. Homewood Raider's Dolly
Homewood Golden May 6-10 301-2X 17060 766
s. Homewood Golden Prince — d. Mt. Meadow Ollie May
Homewood Warriors Pauline 5-8 305-2X 15420 701
s. Bayville General Warrior — d. Homewood Raider's Pauline
Homewood Actors Maxine 5-7 305-2X 11100 550
s. Bayville General Actor — d. Oak Park Maxine
Homewood Superiors Nina 4-7 305-2X 12570 591
s. Ideal's Beaut's Superior — d. Homewood A. D. Nina
Homewood Superiors Ollie 4-6 305-2X 12950 640
s. Ideal's Beaut's Superior — d. Homewood Golden Ollie
Homewood Warriors Doll 3-3 305-2X 9760 462
s. Bayville General Warrior — d. Homewood Laddie's Doll
Homewood Generals Gem 2-5 305-2X 8280 422
s. Homewood Queen's General — d. Homewood Standbest's Gem
ELAM, C. N., BELNEMUS FARM, POWHATAN
Belnemus Marcus Mollie 3-0 305-2X 12955 597
s. Ben Venue Marcus — d. Belnemus Pre Mollie
Belnemus Marcus Mildred 3-0 305-2X 12296 625

Regular Registration, Like Continuous Testing, Makes Your Guernseys Worth More . . .

s. Ben Venue Marcus — d. Belnemus Royal Viola
Belnemus Emorys Lilly 2-5 305-2X 9999 437
s. Emory's St. Patrick — d. Ben Venue Rancher's Bonny

PADDOCK, MARGARET A., BEN VENUE, THE PLAINS
Ben Venue Supremative 7-1 316-2X 12514 508
s. Langwater Supreme — d. Langwater Clemantine
Ideals Marathons Dawn 8-5 365-2X 14890 661
s. Ideal's Marathon — d. Ideal's Admiral's Dawn
Ideals Sutters Rachel 7-8 319-2X 14188 664
s. Ideal's Sutter — d. Ideal's Gallant's Rachel
Ben Venue S. Netoria 4-5 316-2X 14734 719
s. Ben Venue Betsy's Standbest — d. Ideal's Superior's Netoria
Ben Venue Standbests Bridie 2-4 314-2X 11440 576
s. Ben Venue Betsy's Standbest — d. Ben Venue Bridget
Northern F. Hermes Loyalty 2-4 322-2X 9197 492
s. Northern F Hermes — d. Northern O Loyalty

¶SHANNON, SIDNEY L., SR., ROSEGILL FARM, URBANNA
Rosegill I. Vanity 2-10 305-2X 9580 481
s. Rosegill Illustrious — d. Rosegill Finita

¶TURNER, DAVID P., GREEN PASTURES FARMS, STAUNTON
Corotoman M. Audrey 4-5 305-2X 14800 732
s. Dunwalke R. Messenger — d. Corotoman's Chic's Audrey
Corotoman M. Heroine 4-7 305-2X 9670 550
s. Dunwalke R. Messenger — d. Corotoman K. Honey
Augusto Favorite Anna 2-9 305-2X 9970 440
s. Coldspring's Noble's Favorite — d. Highland's C. Ninety Three

¶VIRGINIA POLYTECHNIC INSTITUTE, BLACKSBURG
VPI Favorite Artemis Glamor 3-8 305-2X 12070 528
s. Coldspring's Noble Favorite — d. V. P. I. Brightwood Kit Artemis

¶WALKER, J. F., ESTATE, PINE GROVE DAIRY, PORTSMOUTH
Pine Grove May Priscella 7-9 283-2X 11400 597
s. Bayville General Lee — d. Springhill Don's Priscella
Hamhurst Bayards Connie 6-0 305-2X 11410 562
s. Bournedale Lincoln's Bayard — d. Sallie's Mary of Maple View
Pine Grove High Secret May 5-8 305-2X 11120 511
s. McDonald Farms Pre Reed — d. Bayville Secret's May
Windsor Princess Beauty 7-0 282-2X 10190 551
s. Windsor Royal's Prince — d. Viola's Beauty of Chilbrook
Pine Grove Proud Primmay 4-1 295-2X 10990 509
s. Quail Roost Proud Traveler — d. Pine Grove May Prim
Pine Grove Dairy Princess 2-10 300-2X 8220 404
s. Pine Grove Pre Dairy Boy — d. Pine Grove Pre Princess
Pine Grove Pre Lollie 3-9 305-2X 10260 491
s. McDonald Farms Pre Lady's Man — d. Pine Grove High Lollie
Pine Grove Deer Primula 2-6 298-2X 10440 439
s. Bayville Deer-slayer — d. Pine Grove Pre Primula
Pine Grove Deer Perdita 2-5 305-2X 8460 406
s. Bayville Deer-slayer — d. Pine Grove Her Perdita
Pine Grove Socute Pearline 2-4 305-2X 9820 395
s. Southampton Maxim — d. Pine Grove Pre Pearline

¶WAMPLER, J. B. & GARDNER, N. S., RIVERSIDE DAIRY, BRIDGEWATER
Rocby Illustrator Connie 3-11 294-2X 10540 491
s. Riegeldale Emory's Illustrator — d. High Mowing Victor's Hesitance

¶WHITEHEAD, T. L., MAPLETON FARM, NASSAWADOX
Mapleton Melbas Prudence 10-9 305-2X 12940 658
s. Renabie Melba's Rose Maxim — d. Flying Hill Mistress Peace
Mapleton Dixie Glenda 4-6 305-2X 14050 640
s. Bayville Southern Allen — d. Mapleton G. Genee
Mapleton Alvins Candy 2-2 305-2X 11630 559
s. Bayville Southern Alvin — d. Mapleton Lucky Classy

WASHINGTON

BOSSE, HERMAN & WALTER, WALMAR FARM, SNOHOMISH
Cordelias Lucky Sal 9-4 305-2X 14765 576
s. Western Glow Royal Progressor — d. Valley Pride's Cordelia

DAMON, CHARLES A., FAR WEST FARMS, BOW
Far West Lady Welcome 14-3 365-2X 11807 560
s. Western Glow Treasure — d. King's Welcome Lady
Far West D. Jolly 7-9 365-2X 12877 567
s. Wandamere Phyllis's Developer — d. Far West Royal Charm
Far West Fore Patsy 5-7 330-2X 11451 488
s. Wyno Fore Brigand — d. Far West Royal Promise
Far West D. Lora 3-5 334-2X 9204 449
s. Wandamere Phyllis's Developer — d. Far West Fame's Lora
Far West L. F. Belle 3-1 297-2X 8086 451
s. Far West Lou's Foremost — d. Far West May Bell
Far West D. La Ree 2-8 310-2X 9713 529
s. Wandamere Phyllis's Developer — d. Far West Fore Lorraine

ELDRIDGE, H. L., WASHOUGAL FARM, WASHOUGAL
Washougal Master Twinkle 8-2 305-2X 11490 507
s. Western Glow B. R. Master — d. Washougal Cadet Britestar
Washougal Master Sparkle 7-2 305-2X 9347 450
s. Western Glow B. R. Master — d. Washougal Cadet Britestar
Washougal Majestic Honeymaid 6-6 305-2X 12089 611
s. Washougal Cadet Majesty — d. Washougal Cadet Sugarmaid
Washougal Kingly Rhody 3-11 305-2X 10458 543
s. Washougal Master King — d. Washougal Cadet Iris

JOHNSON, ALBERT, DENNY-DALE FARM, MOUNT VERNON
Denny-Dale Boys Natalie 5-5 305-2X 13239 627
s. Denny-Dale Lucky Boy — d. Almar Nancy Honey
Denny-Dale Lorens Beth 3-9 305-2X 9099 453
s. Cla-ore Knight's Loren — d. Denny-Dale Warrior's Bonnie
Denny-Dale Builders Diane 2-5 305-2X 10776 532
s. Denny-Dale Loren's Builder — d. Denny-Dale Boy's Dove

JOHNSON, JOSEPH L., THREE ACES GUERNSEY FARM, LYNDEN
Three Aces Bernices Bett 11-6 295-2X 11216 520
s. Three Ace's King's Blaise — d. Mapleview Bernice
Three Aces Conquests Blossom 7-6 305-2X 12011 631
s. Valley Pride's Conquest — d. Three Aces Betty's Bell
Three Aces Emmetts Lilac 4-4 290-2X 10961 495
s. Valley Pride's Emmett — d. Three Ace's Nita's Honey's Bear
Three Aces Emmetts Spots 3-4 305-2X 12963 584
s. Valley Pride's Emmett — d. Three Aces Betty's Bell

¶McMONIGLE, ALBERT H. & JOHN P., MAXVALE GUERNSEY FARM, YELM
Maxvales G. H. Corlee 2-3 305-2X 11640 567
s. Golden Harvest F Gladstone — d. Maxvale's General's Corlee
Maxvales B. K. Charlotte 2-4 305-2X 7550 396
s. Maxvale's S. W. Betty's King — d. Maxvale's L. S. Charlotte
Maxvales R. K. Mollie 2-2 289-2X 8580 411
s. Flying Horse Rosa's King — d. Maxvale's B. Ben's Mollie

MEYER BROTHERS, DELPHI DELL FARM, OLYMPIA
Delphi Dell Kalickla 5-8 365-2X 15765 770
s. Erwanda's Hi — d. Hunter's Gate Klale
Delphi Dell His Happy 5-1 296-2X 10258 458
s. Erwanda's Hi — d. Delphi Dell Hope
Delphi Dell Warriors Emaline 3-11 365-2X 14515 693
s. Noelbrook Rose's Warrior — d. Delphi Dell Emaline
Delphi Dell Louies Klale 2-6 327-2X 10532 554
s. Cedarcroft Brigadier's Louie — d. Delphi Dell Klale
Delphi Dell Princess Lanie 2-3 323-2X 8082 457
s. Riverview Carita's Prince — d. Delphi Dell Gabriel's Landee
Delphi Dell Princetta 2-3 311-2X 8075 467
s. Riverview Carita's Prince — d. Delphi Dell Hi's Ninety-Three

OLSON, JAMES P., RIVER ROAD FARM, MOUNT VERNON
River Road Honors Lark 6-0 365-2X 14048 673
s. Western Glow His Honor — d. River Road Masher's Louisa
River Road Travelers Josie 2-1 365-2X 11543 601
s. Lake Louise Cora's Traveler — d. River Road Hollistar's Jody
River Road C. Primrose 2-2 316-2X 14351 513
s. Hominy Hill Champion — d. River Road Portia

¶ROBINSON, C. A. & SON, ROBINDELL FARM, SEQUIM
Robindell Imperial Honeydew 2-1 305-2X 11390 538
s. Brockwell Forman's Governor — d. Robindell Honeysweet

ROETCISOENDER, TENNIS A., ROETTA GUERNSEY FARM, EVERETT
Rozelyn S. H. Joycelyn 5-7 316-2X 12757 568
s. Langwater Supreme Hero — d. Rozelyn Eldee Joy
Roetta Cherry 11-4 365-2X 12460 585
s. Riverview's Colorful Laddie — d. Roetta Rose
Roetta Cherrys Marsheino 3-10 308-2X 10086 571
s. Western Glow James O'War — d. Roetta Cherry
Roetta Lucky Buding Glena 1-10 349-2X 8380 494
s. Roetta Rose Master's Bud — d. Kay-Ron Lucky Gertie
Roetta Cascading Goldie 2-4 324-2X 11884 545
s. Nyala Ermine's Bonanza — d. Riverview Cascade's Doretta

SANDELL, FLOYD M., LINDEAN FARMS, BELLINGHAM
Lindeans Promise Mimi 7-1 332-2X 11884 630
s. Flying Horse Rosemary Promise — d. Lindean's Fancy Gloria
Lindeans Viking Vicky 4-5 290-2X 9840 452
s. Lindean's Beta Viking — d. Lindean's Promise Mimi

¶TOMCHICK, PAUL I., CHANTICLEER FARM, GRAHAM
Golden Glow War O'Penny 9-0 293-2X 14520 590
s. Western Glow Man O'War — d. Golden Glow Royal Pamela
Golden Glow Jo Lotty 6-4 305-2X 12960 598
s. Golden Glow Lou Royal JoJo — d. Golden Glow Valiant Lottie

VANDER GRIEND, MARIUS R., LYNDEN
Baker View Sandra 2-8 365-2X 10751 594
s. Baker View Maid's Padre — d. Baker View Sylvia

WASHINGTON STATE UNIVERSITY, PULLMAN
Chinook Manor Amy 3-6 305-2X 12888 643
s. Fer-Manor B F Samson — d. Grangeville Dictator Molly

WESTERN GLOW FARMS, INCORPORATED, BOW
River Road Royals Debbie 13-2 305-2X 12070 599
s. Western Glow Maryann's Royal — d. River Road Darlene
Midway Marigold 10-7 305-2X 13625 521
s. Western Glow Marymost — d. Midway Lilac
Western Glow F Dona Duchess 9-0 300-2X 11854 482
s. Coldspring's B. R. Forcaster — d. Western Glow Duchess O'War
Western Glow Merry Martha 5-6 305-2X 11305 495
s. Western Glow Marymost — d. Royal Martha of Aldarra
Western Glow Merry Margret 5-8 300-2X 11446 510
s. Western Glow Marymost — d. Royal Martha of Aldarra
Western Glow Transfers Margo 4-3 296-2X 12913 629
s. Blakeford Transfer — d. Midway Marigold
Western Glow Bonanza's Mermaid 3-2 305-2X 9896 527
s. Nyala Ermine's Bonanza — d. Western Glow Merry Martha

WINEBERG, WILLIAM J., WINEBERG FARMS, VANCOUVER
Wineberg Farms Masters Star 4-11 365-2X 15298 720
s. Royal Acres Flo's Master — d. Royal Acres Selma
Wineberg Farms Hoosier Bessie 3-9 365-2X 12700 644
s. South Wind Bertha's Hoosier — d. Wineberg Farms M. Frisky
Wineberg Farms Leaders Ann 3-3 351-2X 11215 594
s. Palmway's Select Leader — d. Middale Prince's Penell
Wineberg Farms I. S. Princess 2-5 337-2X 11904 589
s. Bess's Glenmont of Home Supply — d. Wineberg Farms Rona

ZWEEGMAN BROTHERS, ROZELYN GUERNSEY FARM, LYNDEN
Rozelyn Val Emmeline 2-9 365-2X 9992 504
s. Lake Louise Rose Valencian — d. Rozelyn King's Emma

WEST VIRGINIA

¶NICHOL, HARRY F., VALLEVUE GUERNSEY FARM, NEW CUMBERLAND
San-Mors F. Jenny 2-8 305-2X 8710 401
s. Woodacres Count Fashioner — d. Longbarn V. Jennette

¶STRICKLAND, FRANCIS C., EDWIN C. & MARIE D., MAYFIELD FARM, CAPON BRIDGE
Mayfields Jane 3-2 305-3X 8500 466
s. Ideal's Support — d. Ideal's Janus' Bona

WISCONSIN

SCHROEDER, EDGAR, NATHAN HILL FARM, ONALASKA
Hullwood Po-Ka's Lettie 4-5 305-2X 12658 589
s. Langwater Chief Pokagon — d. Hullwood Queen Beletta
Hullwood Counts Gladys 4-1 305-2X 13585 597
s. Curtiss Candy Count Curtiss — d. Hullwood Po-Ka's Glenna

SCHUTH, AUGUST H., MEADOW GREEN GUERNSEYS, WHITEWATER
Meadow Green K. Marcel 2-3 305-2X 7010 377
s. Wilgorlan Farms Coronation King — d. Meadow Green M. R. Marcy

V. FAME HAS 3 NOMINATIONS FOR ALL-AMERICAN

A NEW CLASS LEADER

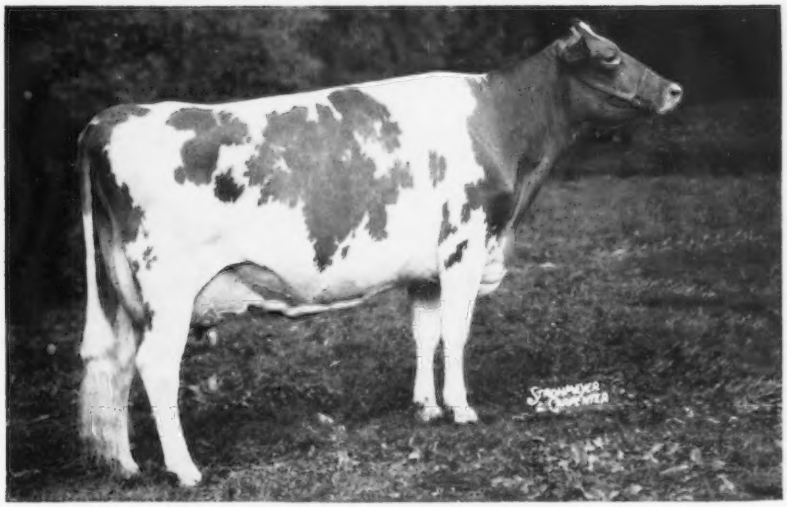

GAYOSO VIEW FAME'S DEBBY
Excellent 3 times
11551—474—Sr2HIR—277—2x
***19413—823—Sr4—HIR—365—2x**
7th place for milk
1st Aged Cow, Senior and Grand Champion Female, Champion Best Uddered, Tennessee, National, 1962.

Also . . . Another New Class Leader For V. Fame

GAYOSO VIEW FAME'S JANE

***14660 — 595 — Jr2DHIR — 305 — 2x**
8th place for milk

(Sold in the 1962 Tennessee State Sale to F. E. Woods, Byhalia, Miss.)

Get of **HENSLEE FARMS V. FAME**
1st prize Sr. Get and 1st Production Get, National. From left to right: **Gayoso View's F. Patsey, Gayoso View Fame's Debby, Gayoso View's F. Bess, Gayoso View Fame Elise.**

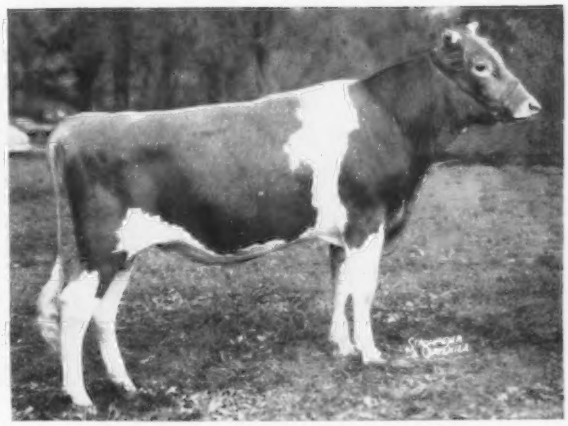

GAYOSO VIEW FAME'S MASTER
Born February 10, 1961
1st prize Junior Yearling Bull, Tennessee State Fair, Mid-South Fair, 3rd at the National, 1962.

V. FAME SIRES TYPE AND PRODUCTION

BREED YOUR HERD TO V. FAME

Just call your nearest Curtiss Breeding Service Technician or write direct to Curtiss Breeding Service, Inc., Cary, Illinois.

GAYOSO VIEW FARM — Horn Lake, Mississippi

Address correspondence to J. E. Bowden, Box 3866, Memphis, Tenn.

JESSIE G. and J. E. BOWDEN, Owners
E. H. Jones, Hi-Hill Farm, Coldwater, Miss.

Melvin Martin, Manager

The Guernsey Sale Of The West

Wednesday, May 1, 1963 — **State Fairgrounds, Phoenix, Arizona**

In The Sale From ADOHR FARMS, Camarillo, California . . . 2 ALL-AMERICAN NOMINEES, And A PETER PAN PRINCE Son Out Of An EXCELLENT Member Of The TOPSY Family.

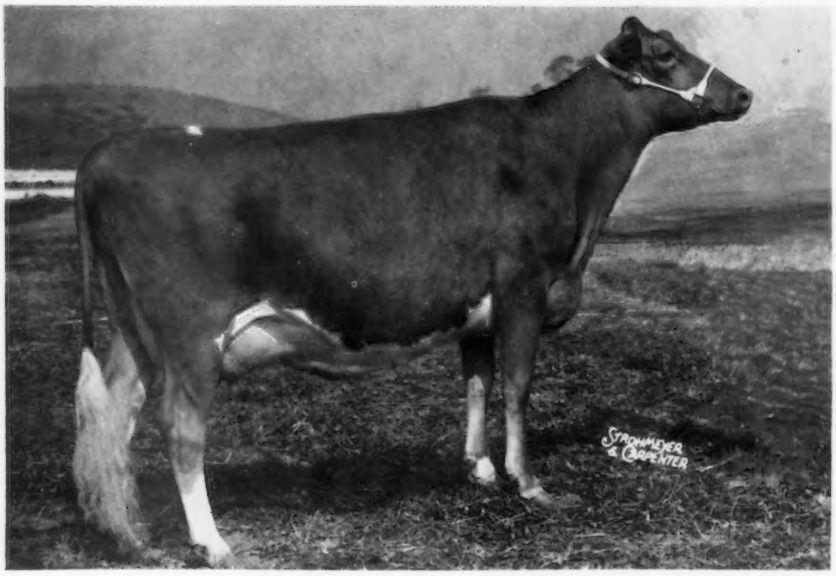

SELLING

← **Adohr Prince Gleaming,**
VG (89)

Born November 23, 1957
13715—700—Sr3—365—3x. Will be fresh in February — SELLING OPEN. 1st 3 Yrs., Sr. & Gr. Ch., Calif., 1961. 1st 4 Yrs., Sr. & Gr. Ch., Los Angeles, San Diego, and Ventura Co. Fairs. 1st & Res. Gr. Ch., Grand National. 1st. Great Western. 2nd. Calif., and Artesia Dairyland Fair, 1962. **Nominated for ALL-AMERICAN 4-Year-Old, 1962.** By **Adohr Peter Pan Prince,** 18 daus., 20 rec. av. 11808—5.1%—606 (M.E.—305—2x), 65 cl. av. 84.3%. out of a daughter of **Franchester King's Hornet,** 52 daus., 75 rec. av. 11040—5.2%—570 (M.E.—305—2x). 97 cl. av. 83.6%.

SELLING

Peacock Pride's Forgetmenot
Born January 9, 1960
7327—377—Sr2—3x in 144 days. Made 104 lbs. in September while on the show circuit. 1st 2 Yrs., Sr. & Gr. Ch., Grand National. 1st. Calif., Los Angeles and the Ventura Co. Fairs, 1962. **Nominated for ALL-AMERICAN 2-Year-Old, 1962.** SHE IS A REAL 3-YEAR-OLD SHOW PROSPECT FOR NEXT FALL. Due July 16 to **Adohr Peter Pan Prince,** the sire of GLEAMING (above).

A Real Herd Sire Prospect . . . Adohr Top Prince . . . Born January 2, 1963.
¾ brother to GLEAMING. By **Peter Pan Prince**, out of **Adohr Hornet Topsy,** E (91.5), 4 good records include 14215—*817—Jr4—305—3x, 16264—964—6yrs—365—3x, member Res. All-American Best 3 Females, 1959. Full sister to **Adohr Hornet Topnotch,** herd sire at Adohr. Next Dam: **Adohr Lubas Little Topsy,** 12765—*753—Sr3—305C—3x, 18840—1185—7yrs—365—3x, 18440—1094—5yrs—365—3x.

BAY MEADOW FARM, Galt, California, Is Sending Two Daughters Of BURGER'S PLACE BILLY, GOLD ★ SIRE — Both Due To McDONALD FARMS JOLLY VAL, GOLD ★ SIRE.

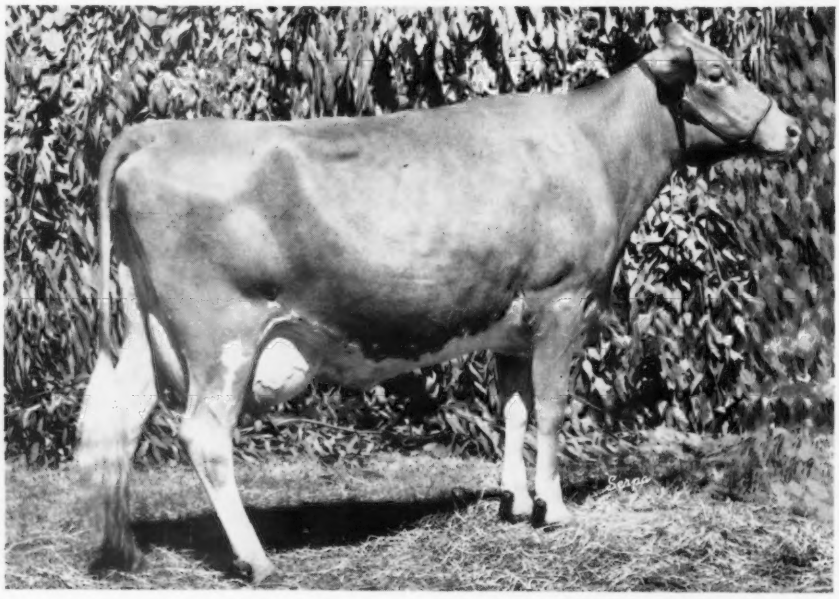

SELLING . . . THIS EXCELLENT ALL-AMERICAN NOMINEE

← **Bay Meadow Billy's Candy,**
E (92.5)

Born September 25, 1958
12569—594—Sr2HIR—305—2x. On retest with 8388—358—Sr3HIR—2x in 176 days. 1st Sr. Yr., Jr. Ch., Calif., 1960. 1st 2 Yrs., Calif., 1961. 1st 3 Yrs., Sr. & Gr. Ch., Santa Clara Co., 1st Stanislaus Co., 1st 3Yrs., 1st Best Udder, Calif., 1962. **Nominated for ALL-AMERICAN 3-Year-Old, 1962.** Bred November 27, 1962, to **Jolly Val.**

ALSO SELLING . . . A TOP 2-YEAR-OLD WITH A SCORE CARD UDDER — PLENTY OF SIZE AND STRETCH.

Bay Meadow Billy's Nelly
Born May 15, 1960
On HIR test as a 2-year-old with 4084—186—2x in 99 days. 1st Jr. Yr., Calif., 1961. Bred to **Jolly Val** on December 30, 1962.

GLEAMING and BILLY'S CANDY are two of the TOP COWS IN CALIFORNIA. The consignments already secured make it certain that this sale will offer as many outstanding young cows as ever assembled in a sale.

DON'T FORGET . . . RIVERVIEW FARMS DISPERSAL, FAIRGROUNDS, MT. VERNON, WASHINGTON
MONDAY, FEBRUARY 18, 1963.

The Merryman Company — **Phone PR 1-4321 (days) or PR 1-4624 (nights)** — **(Area Code 301)** — **Sparks, Maryland**